



ATTACHMENT VI: MAP BOOK

SECTION	PAGE	SECTION	PAGE
Edithvale and Bonbeach project areas		Bonbeach project area	
Regional context	VI.2	Regional context	VI.32
Edithvale project area		Aerial	VI.33
Regional context	VI.3	Cadastral	VI.38
Aerial	VI.4	Planning zones	VI.43
Cadastral	VI.10	Planning overlays	VI.48
Planning zones	VI.16	Design	VI.53
Planning overlays	VI.22	Figures from Chapter 7	VI.57
Design	VI.28		









 0 250 500 750 1,000
 Paper Size A3 Scale 1:25,000 metres

Date: 16/02/2018

LEGEND

 Edithvale Road, Edithvale - EES Project Area
  Wetlands

 Railway Station

EDITHVALE ROAD, EDITHVALE - EES PROJECT AREA - REGION

Disclaimer: LXRA gives no warranty as to the condition, quality, accuracy or fitness of the data. The recipient acknowledges that the data cannot be guaranteed to be up-to-date or error free

LEVEL CROSSING REMOVAL AUTHORITY

X:\Workspaces\Frankston Group\EdithvaleRd\PPA\EES\EdithvaleRd_Wetlands_PPA_v3.wor

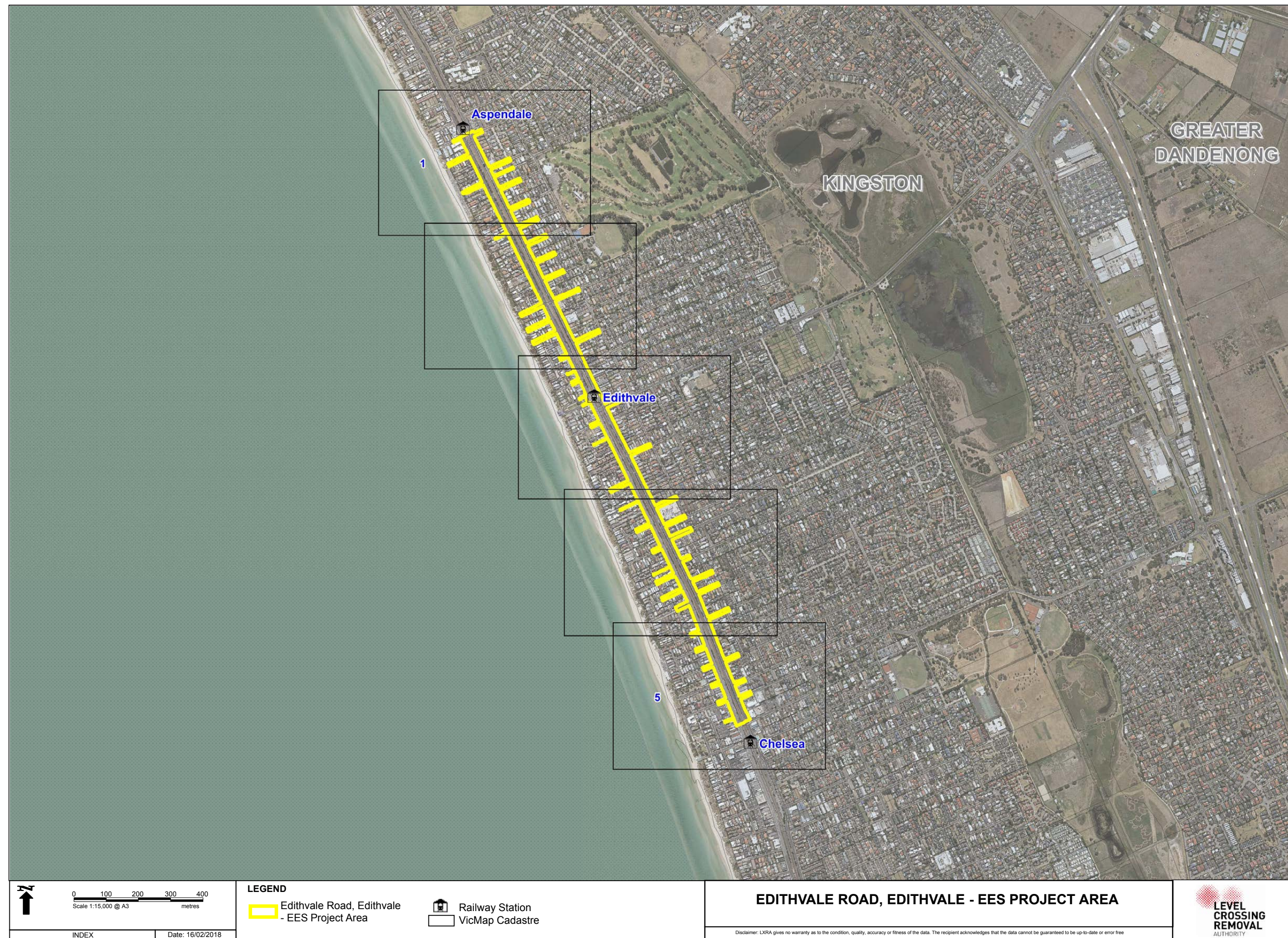

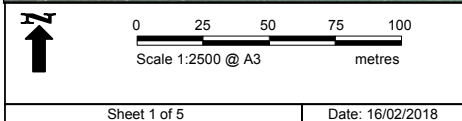
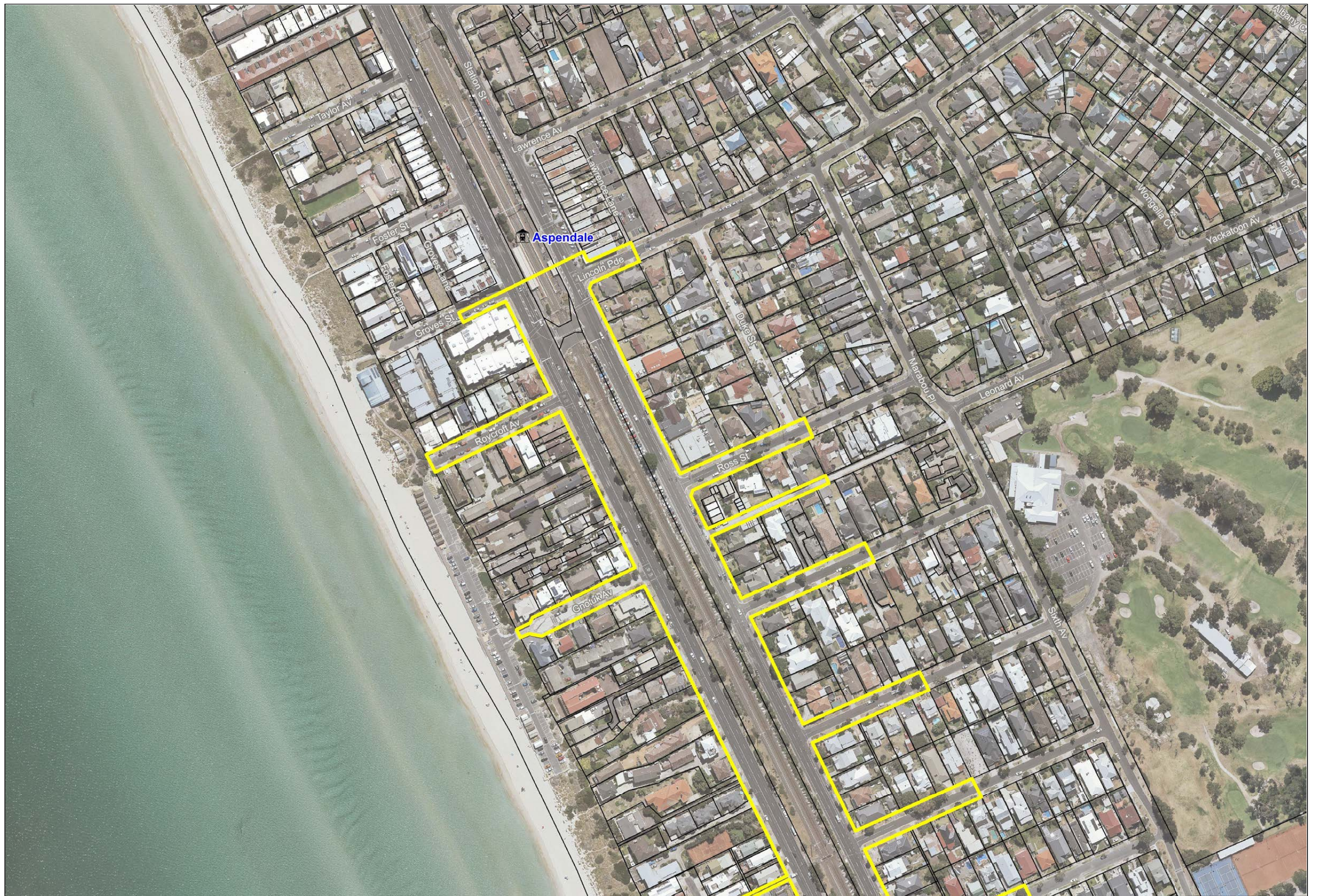

LEGEND

Edithvale Road, Edithvale - EES Project Area

Railway Station

VicMap Cadastre

EDITHVALE ROAD, EDITHVALE - EES PROJECT AREA

Disclaimer: LXRA gives no warranty as to the condition, quality, accuracy or fitness of the data. The recipient acknowledges that the data cannot be guaranteed to be up-to-date or error free



X:\Workspaces\Frankston Group\Edithvale Road\Project Area\SA EES\Version 2\ML_V12\EdithvaleRd_Aerial_PPA_v3.wor







0255075100
Scale 1:2500 @ A3metres

Sheet 2 of 5Date: 16/02/2018

LEGEND

 Edithvale Road, Edithvale - EES Project Area

 Railway Station

 VicMap Cadastre

EDITHVALE ROAD, EDITHVALE - EES PROJECT AREA

Disclaimer: LXRA gives no warranty as to the condition, quality, accuracy or fitness of the data. The recipient acknowledges that the data cannot be guaranteed to be up-to-date or error free

**LEVEL CROSSING
REMOVAL
AUTHORITY**

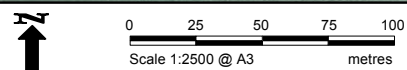
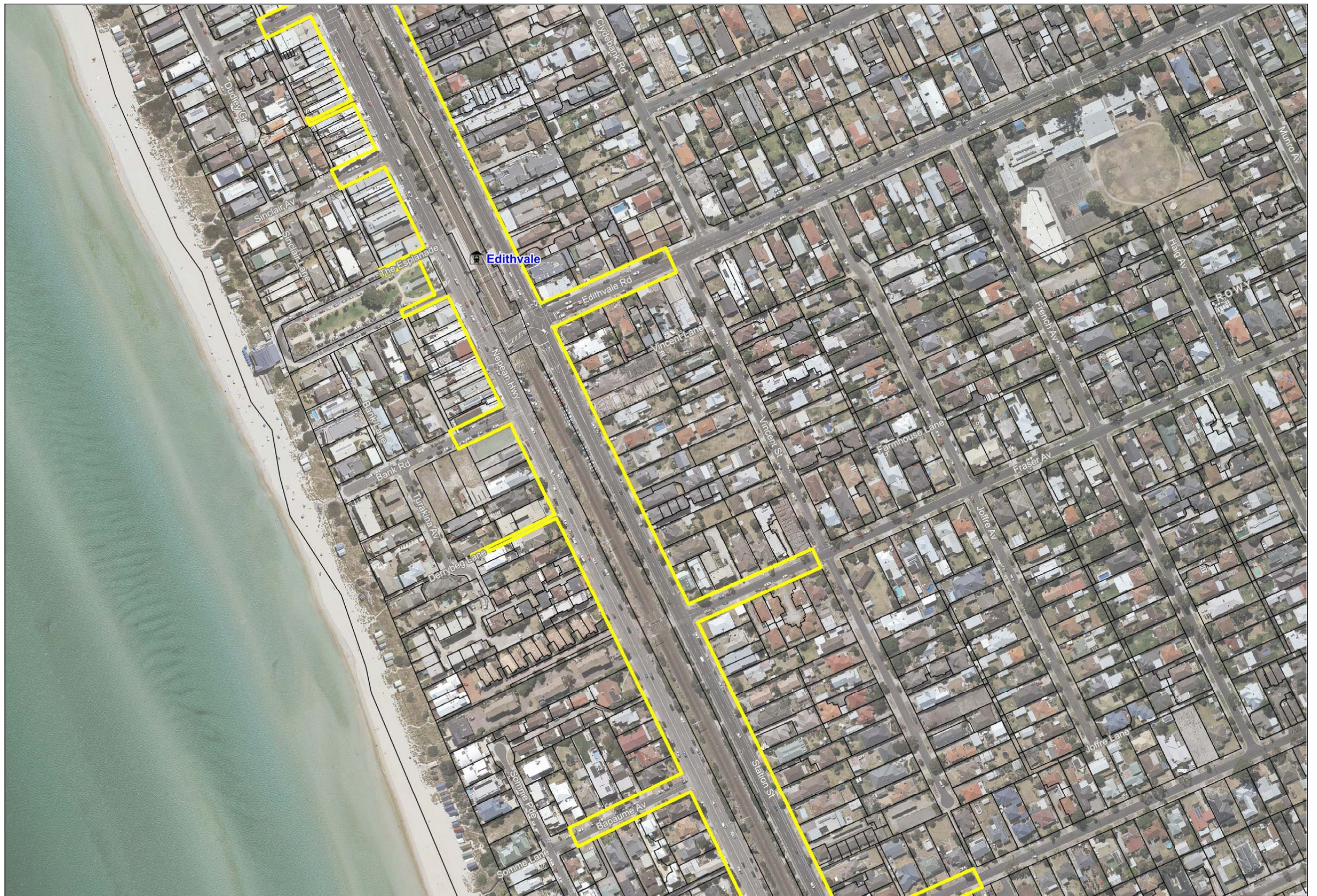

LEGEND

Edithvale Road, Edithvale
- EES Project Area

Railway Station
 VicMap Cadastre

EDITHVALE ROAD, EDITHVALE - EES PROJECT AREA

Disclaimer: LXRA gives no warranty as to the condition, quality, accuracy or fitness of the data. The recipient acknowledges that the data cannot be guaranteed to be up-to-date or error free









0 25 50 75 100
Scale 1:2500 @ A3 metres

Sheet 4 of 5 Date: 16/02/2018

LEGEND

 Edithvale Road, Edithvale - EES Project Area

 Railway Station

 VicMap Cadastre

EDITHVALE ROAD, EDITHVALE - EES PROJECT AREA

Disclaimer: LXRA gives no warranty as to the condition, quality, accuracy or fitness of the data. The recipient acknowledges that the data cannot be guaranteed to be up-to-date or error free

**LEVEL CROSSING
REMOVAL
AUTHORITY**

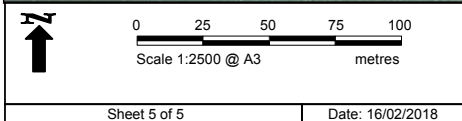
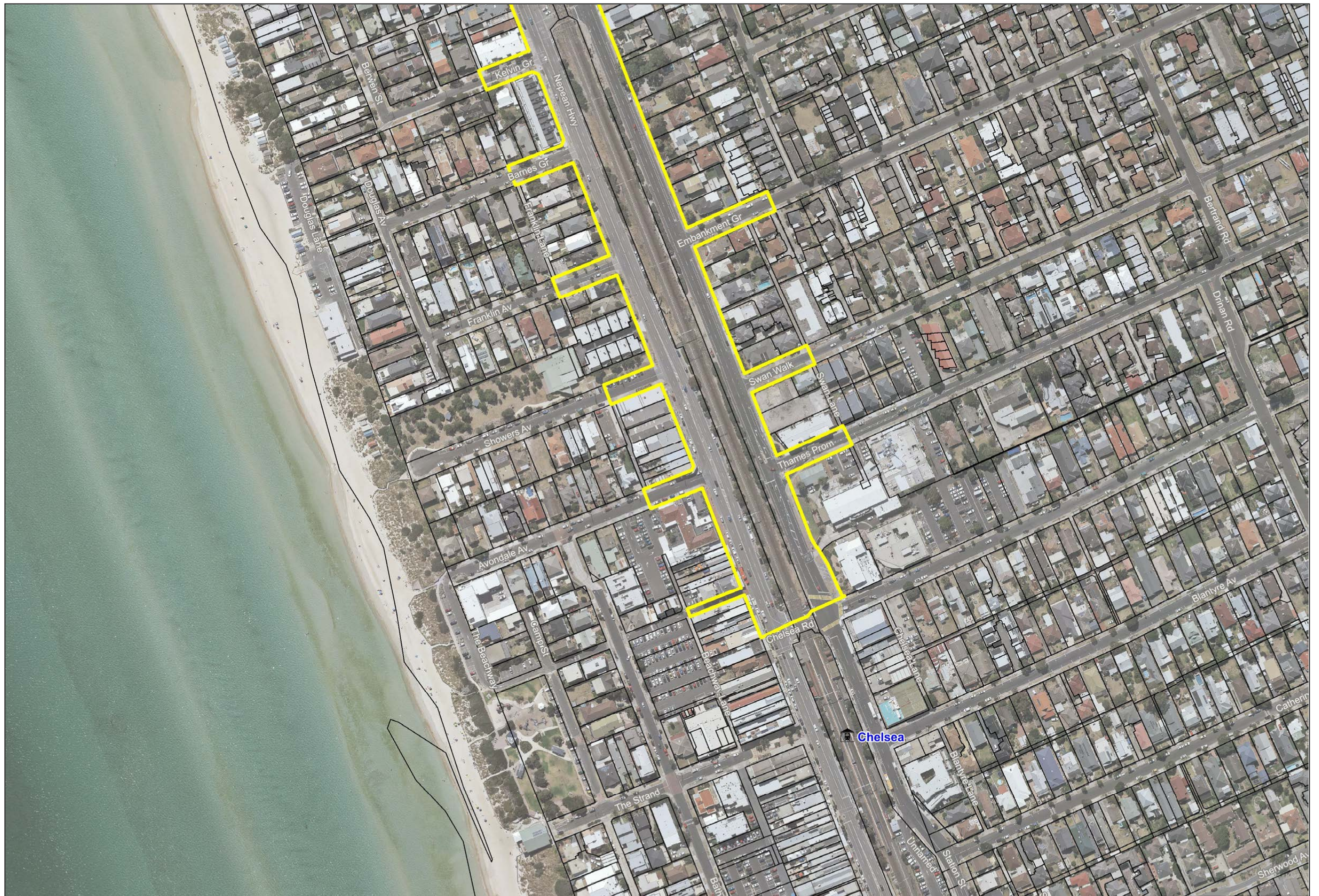

LEGEND

Edithvale Road, Edithvale - EES Project Area

Railway Station

VicMap Cadastre

EDITHVALE ROAD, EDITHVALE - EES PROJECT AREA

Disclaimer: LXRA gives no warranty as to the condition, quality, accuracy or fitness of the data. The recipient acknowledges that the data cannot be guaranteed to be up-to-date or error free



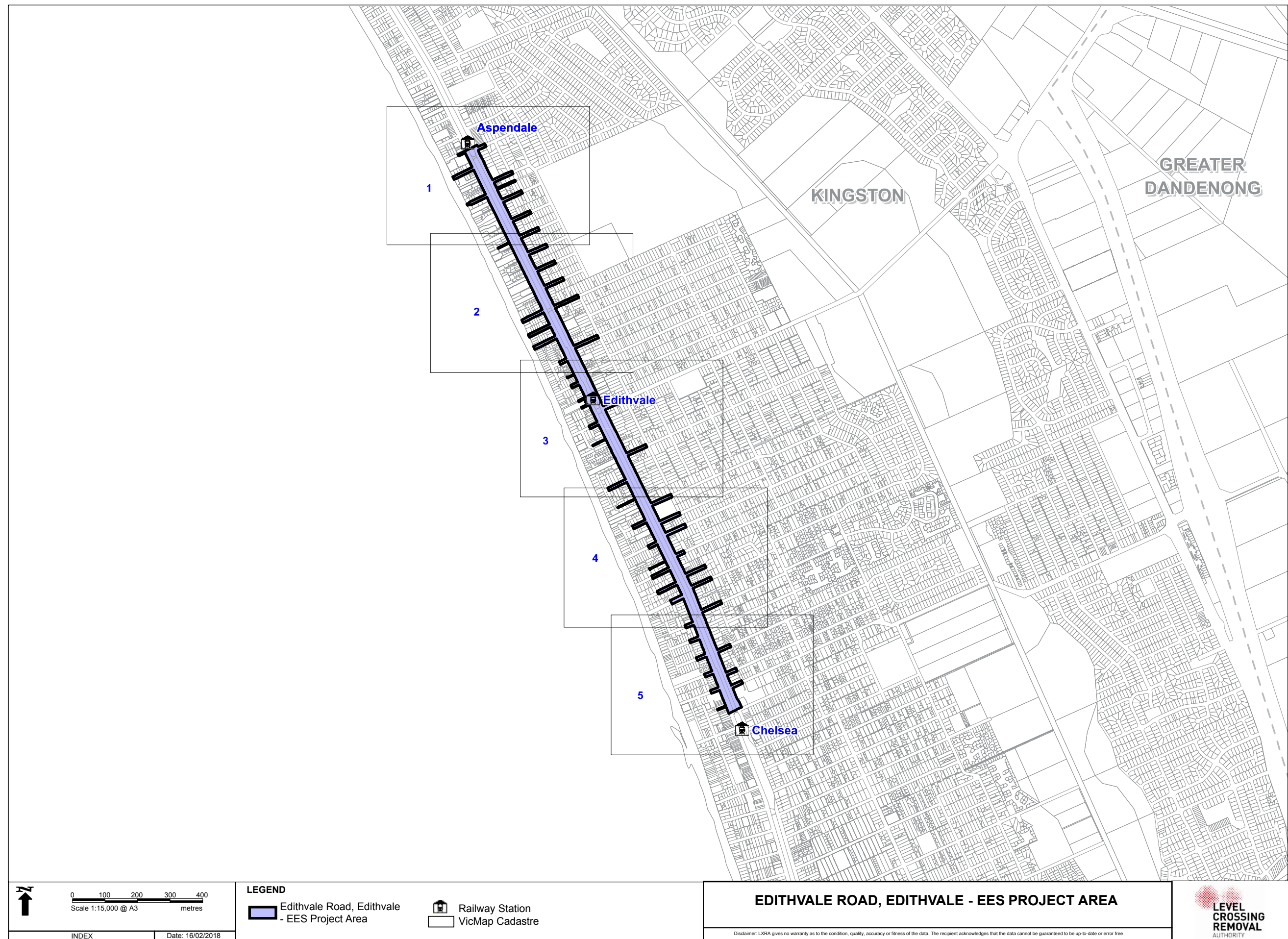

X:\Workspaces\Frankston Group\Edithvale Road\Project Area\SA EES\Version 2\ML_V12\EdithvaleRd_Aerial_PPA_v3.wor





 0 25 50 75 100
 Scale 1:2500 @ A3 metres

LEGEND
 Edithvale Road, Edithvale - EES Project Area
 Railway Station
 VicMap Cadastre

EDITHVALE ROAD, EDITHVALE - EES PROJECT AREA
Disclaimer: LXRA gives no warranty as to the condition, quality, accuracy or fitness of the data. The recipient acknowledges that the data cannot be guaranteed to be up-to-date or error free

LEVEL CROSSING REMOVAL
 AUTHORITY

X:\Workspaces\Frankston Group\Edithvale Road\Project Area\PSA EES\Version 2\MI V12\EdithvaleRd_Parcel_PPA_v3.WOR









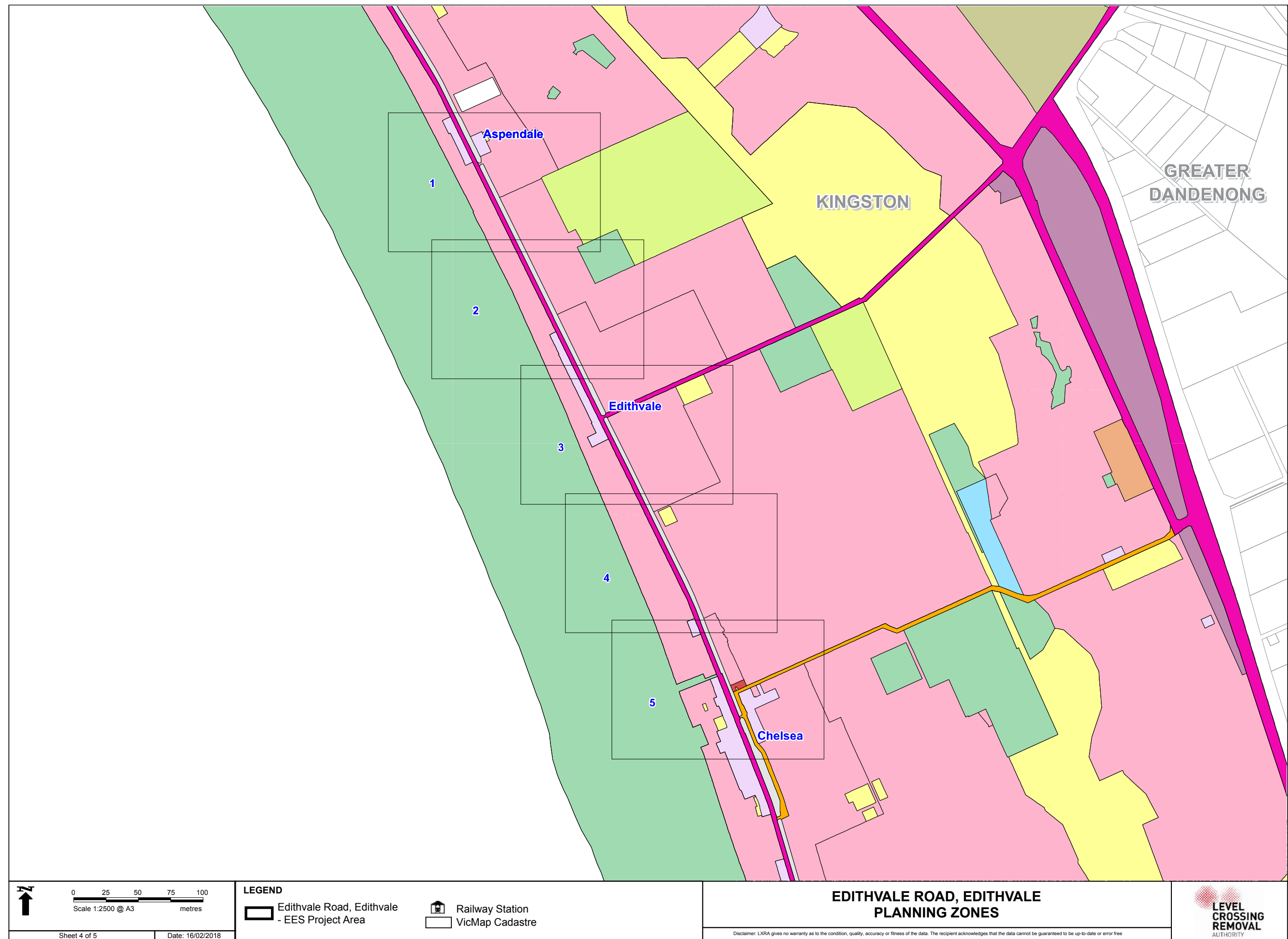

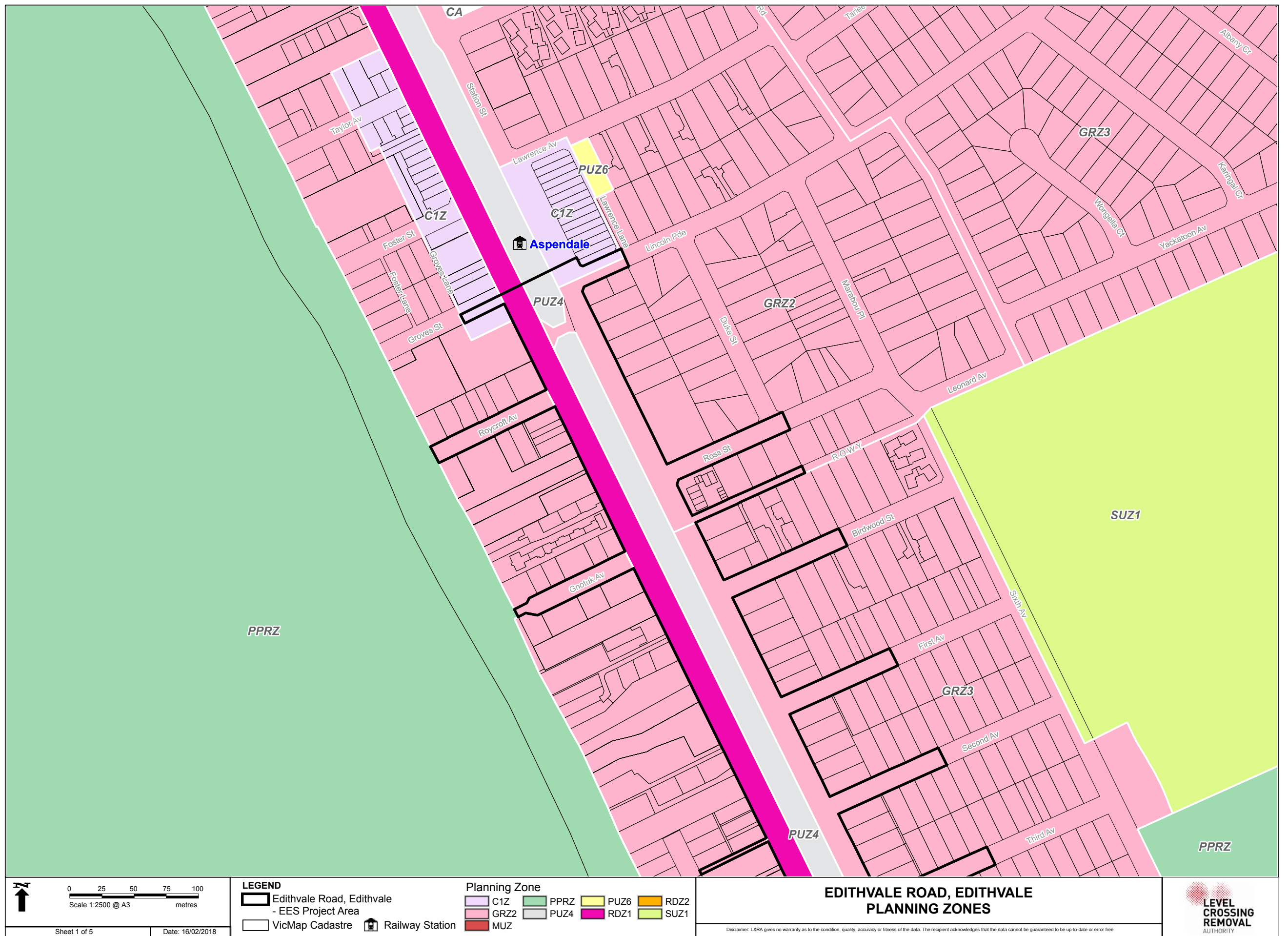



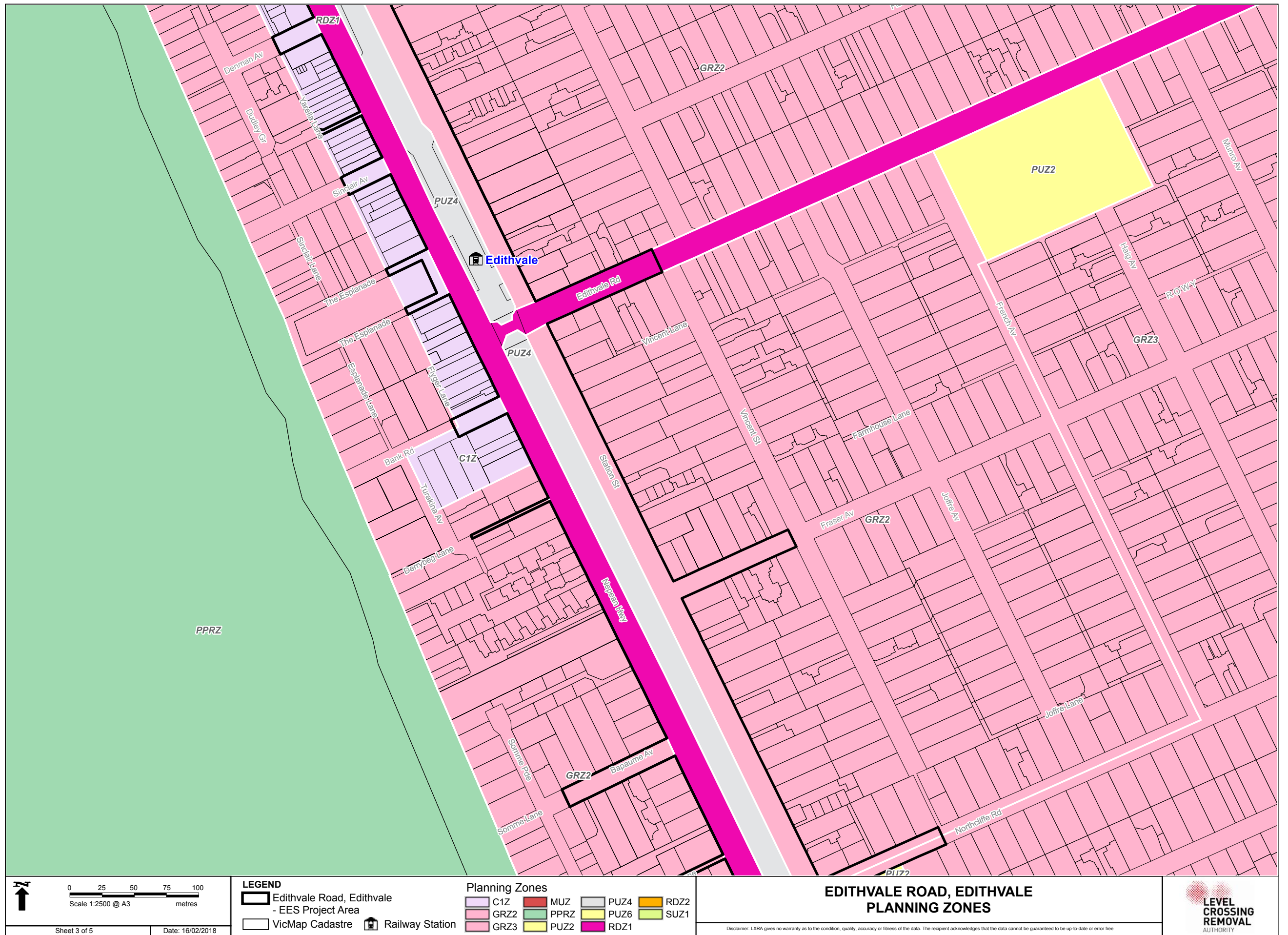

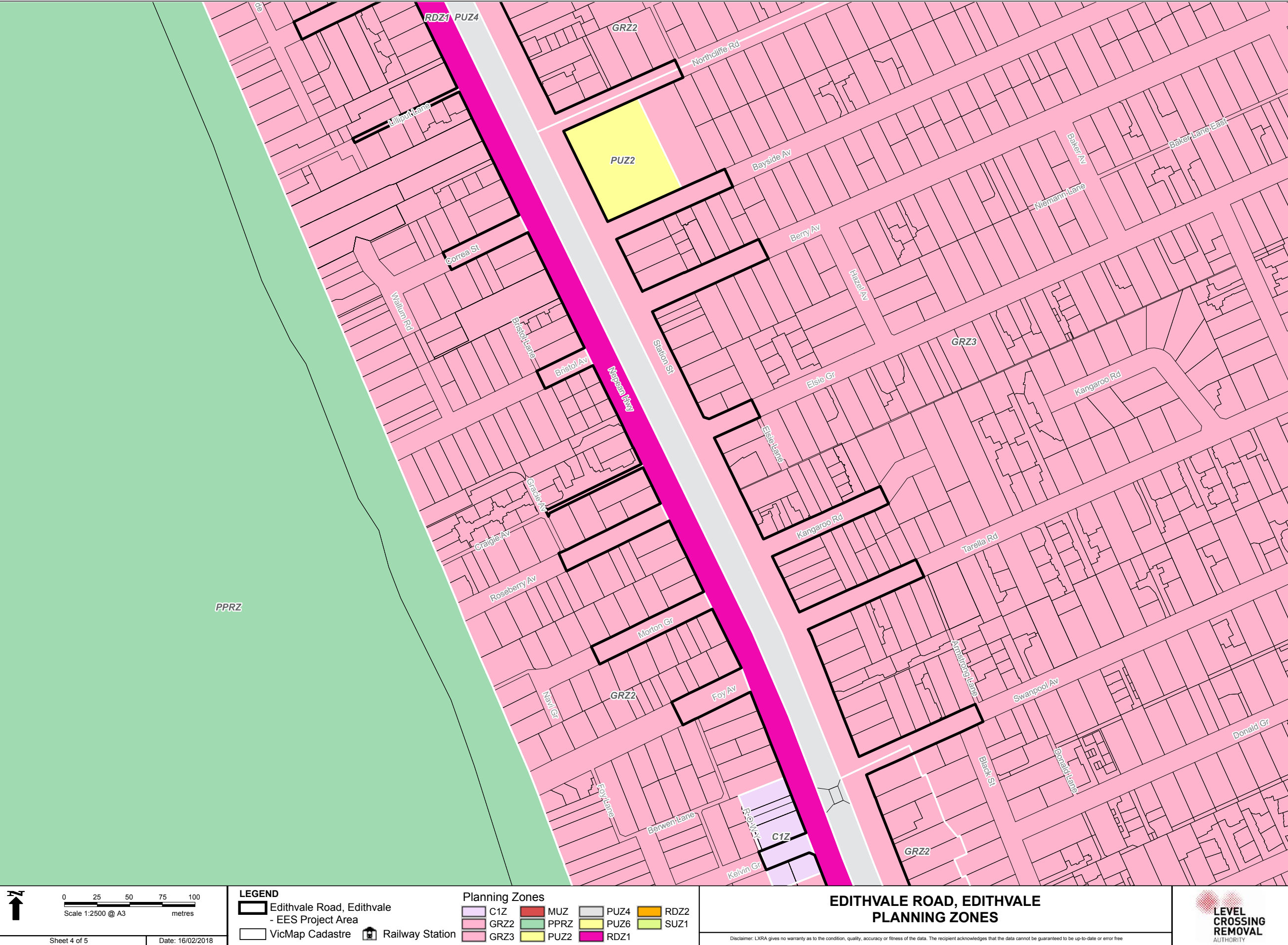

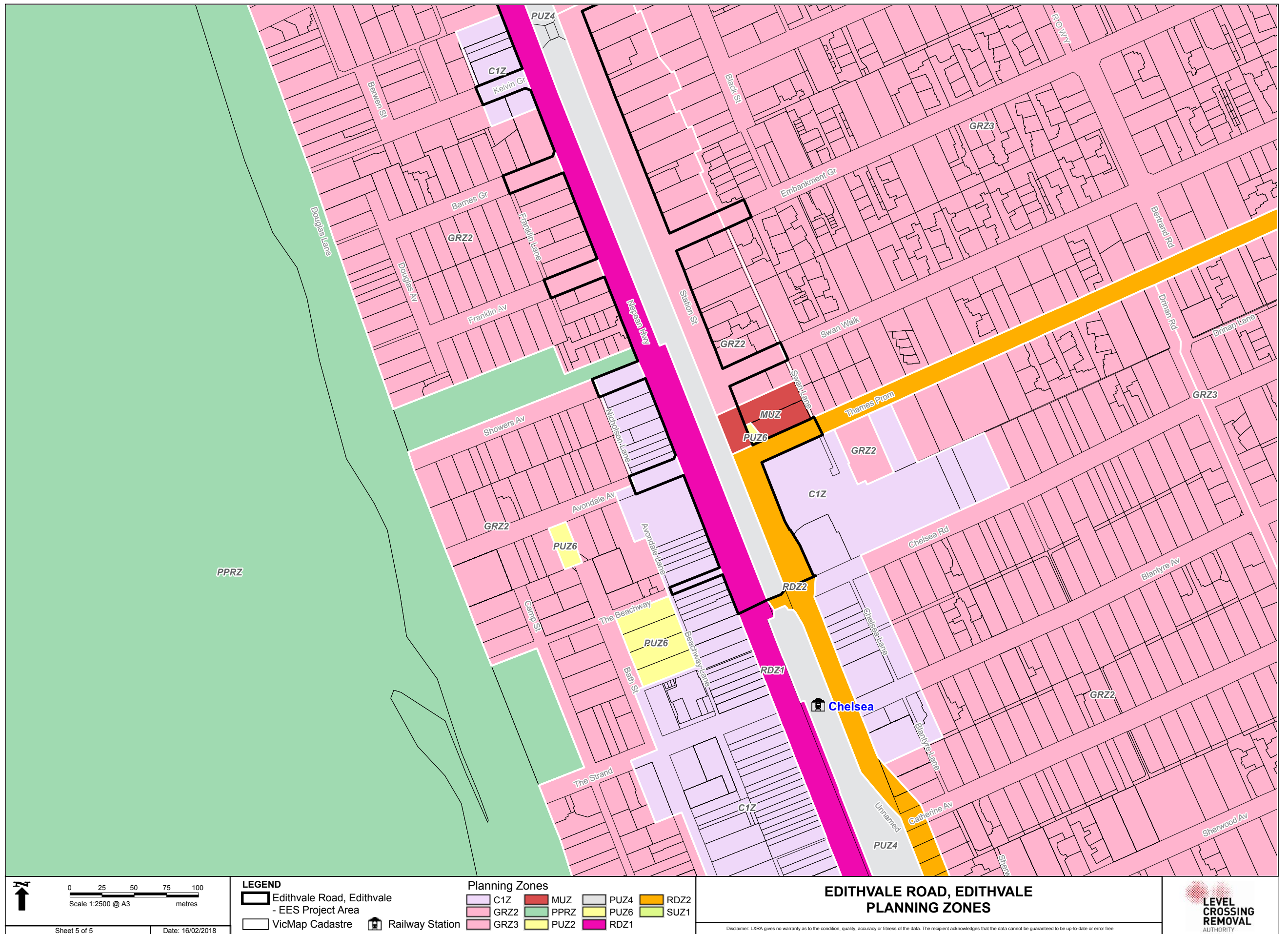

X:\Workspaces\Frankston Group\Edithvale Road\Project Area\PSA\EdithvaleRd_Zones_PPA_v3.wor

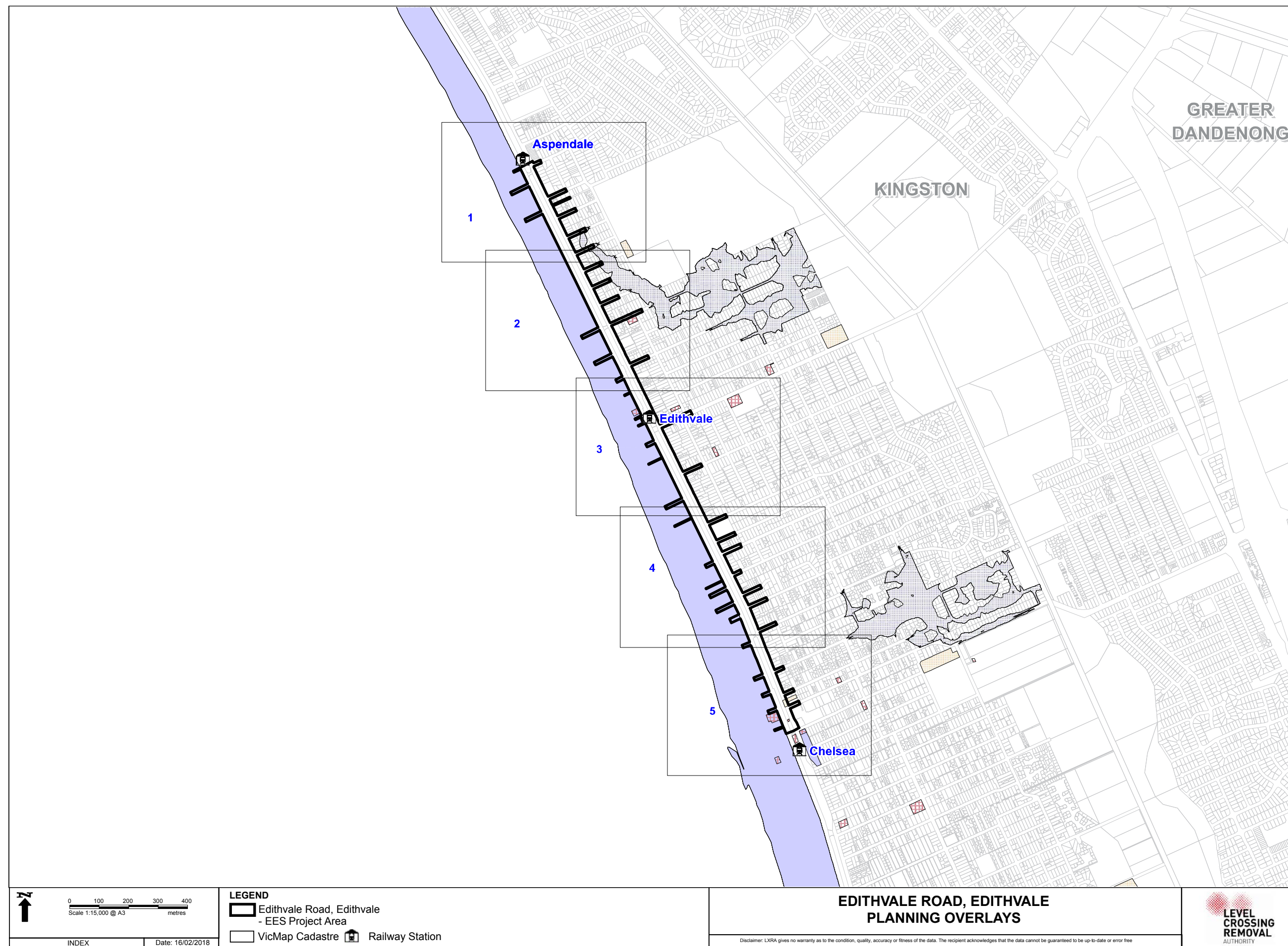

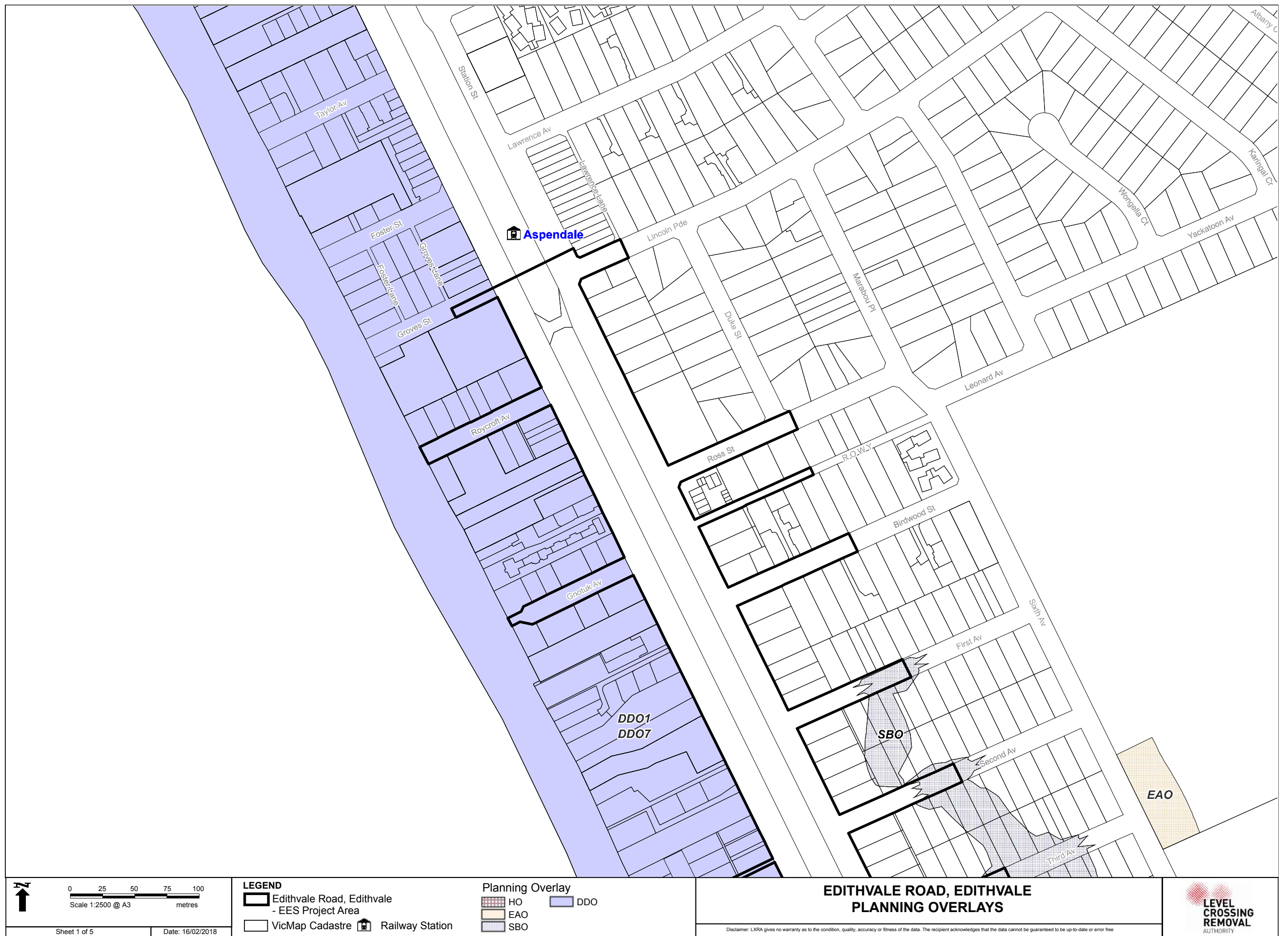

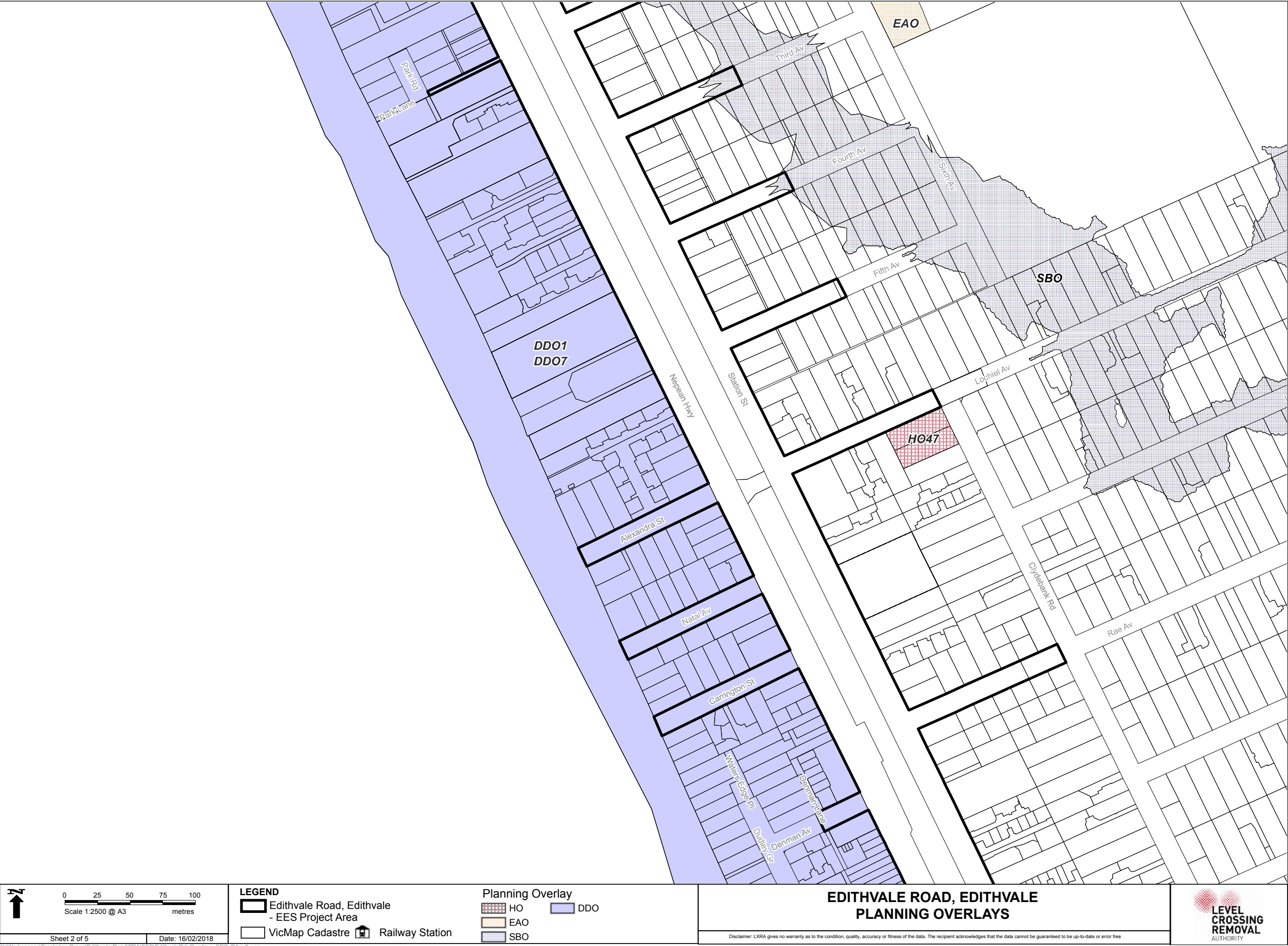

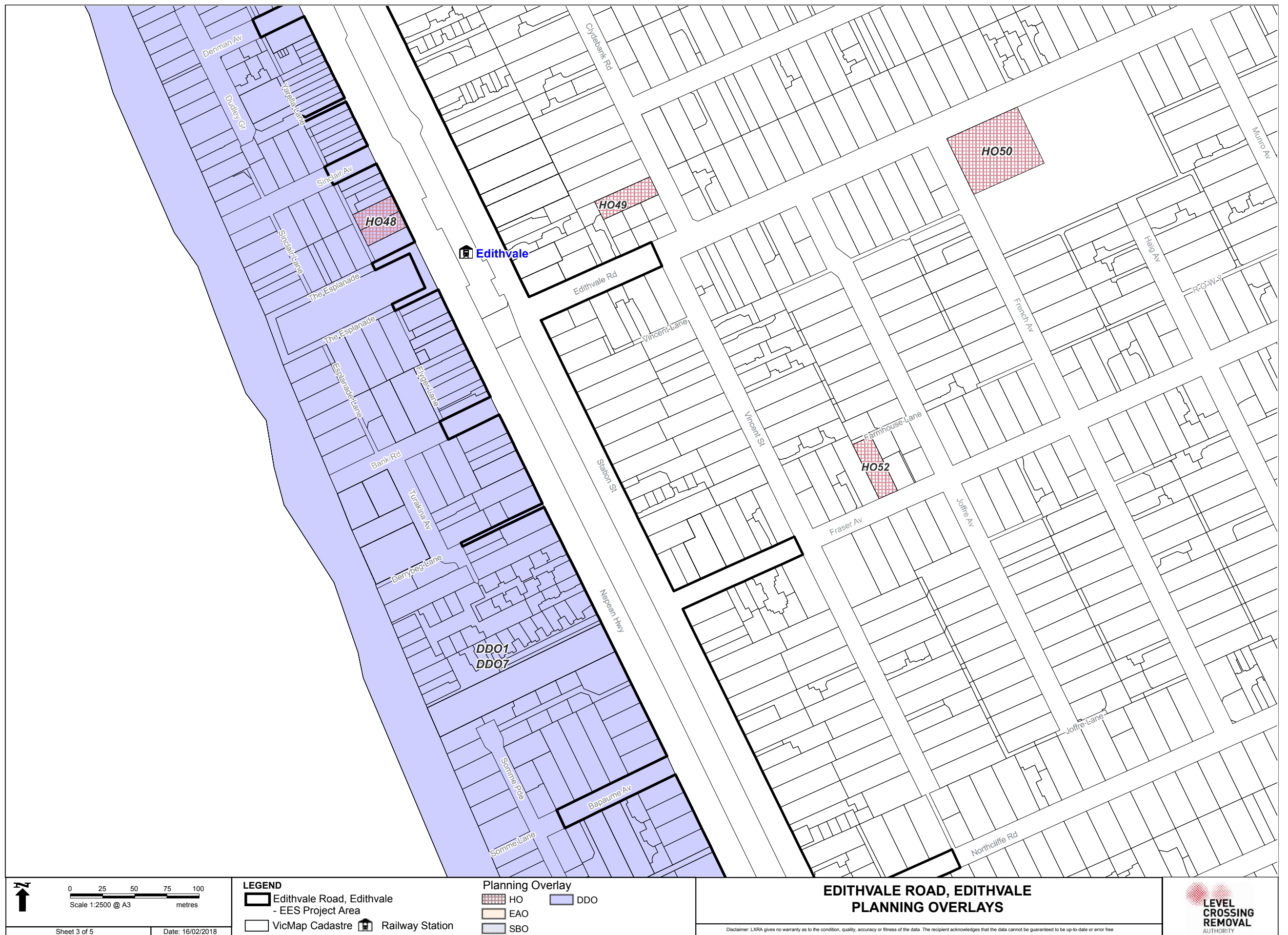

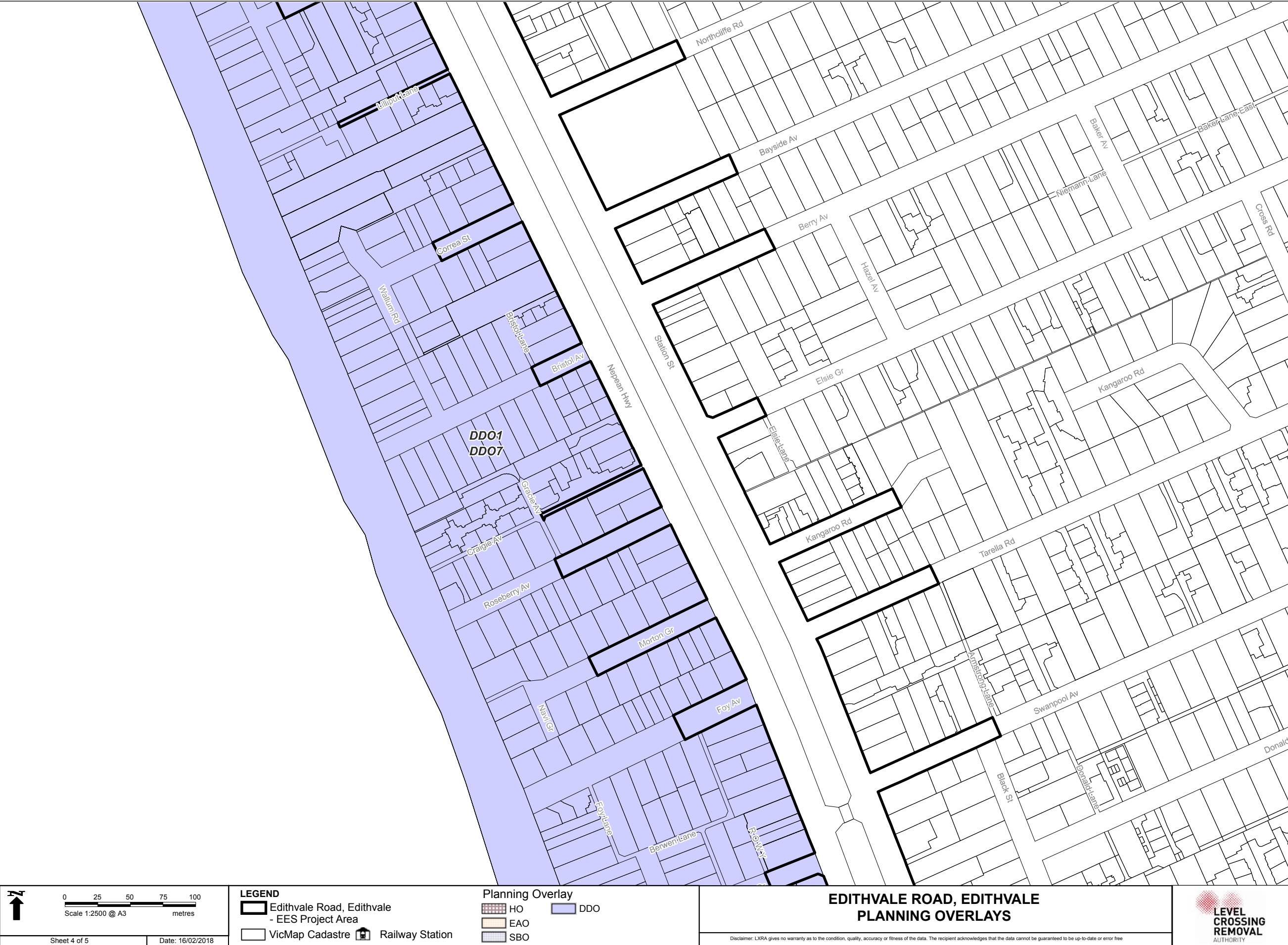

X:\Workspaces\Frankston Group\Edithvale Road\PPA\EES\EdithvaleRd_Overlays_EES_PA_v3.wor







0255075100
Scale 1:2500 @ A3metres

Sheet 4 of 5Date: 16/02/2018

LEGEND

 Edithvale Road, Edithvale
- EES Project Area

 VicMap Cadastre

 Railway Station

Planning Overlay

 HO

 EAO

 SBO

 DDO

**EDITHVALE ROAD, EDITHVALE
PLANNING OVERLAYS**

Disclaimer: LXRA gives no warranty as to the condition, quality, accuracy or fitness of the data. The recipient acknowledges that the data cannot be guaranteed to be up-to-date or error free

**LEVEL
CROSSING
REMOVAL
AUTHORITY**

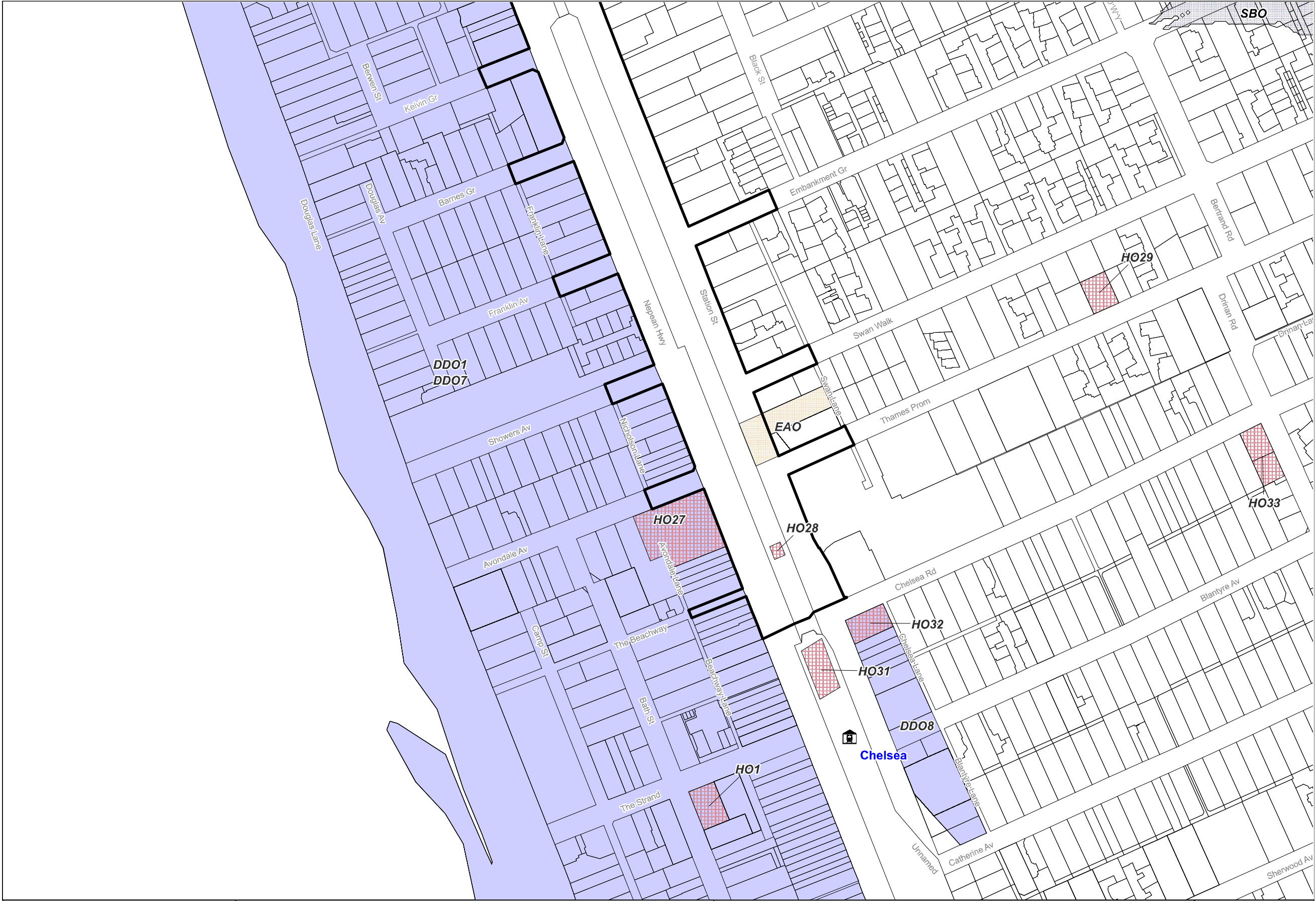



0 25 50 75 100
Scale 1:2500 @ A3 metres

Sheet 5 of 5

Date: 16/02/2018

LEGEND

 Edithvale Road, Edithvale
- EES Project Area

 VicMap Cadastre

 Railway Station

Planning Overlay

 HO

 EAO

 SBO

 DDO

**EDITHVALE ROAD, EDITHVALE
PLANNING OVERLAYS**

Disclaimer: LXRA gives no warranty as to the condition, quality, accuracy or fitness of the data. The recipient acknowledges that the data cannot be guaranteed to be up-to-date or error free

 **LEVEL
CROSSING
REMOVAL**
AUTHORITY

X:\Workspaces\Frankston Group\Edithvale Road\PPA\EES\EdithvaleRd_Overlays_EES_PA_v3.wor

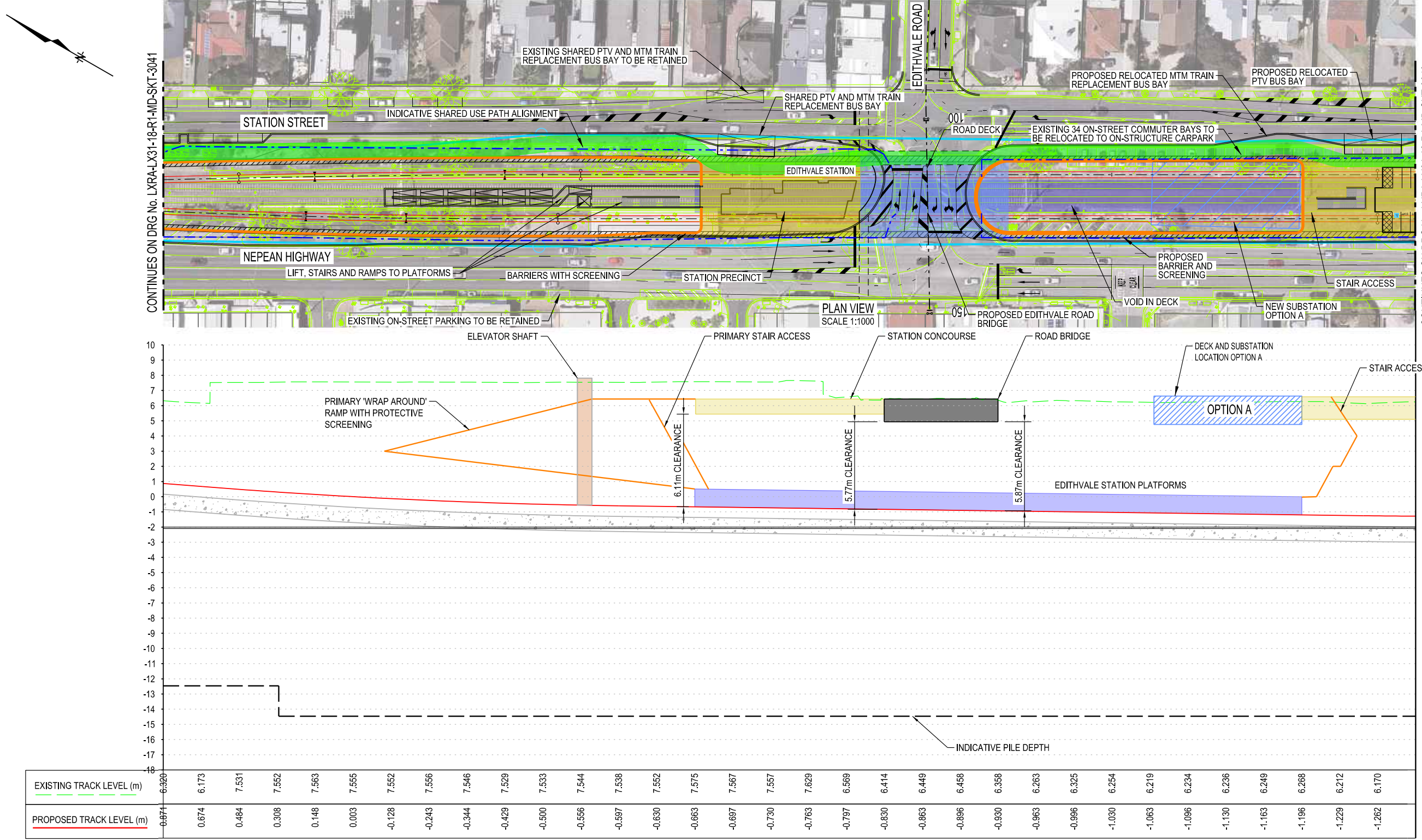

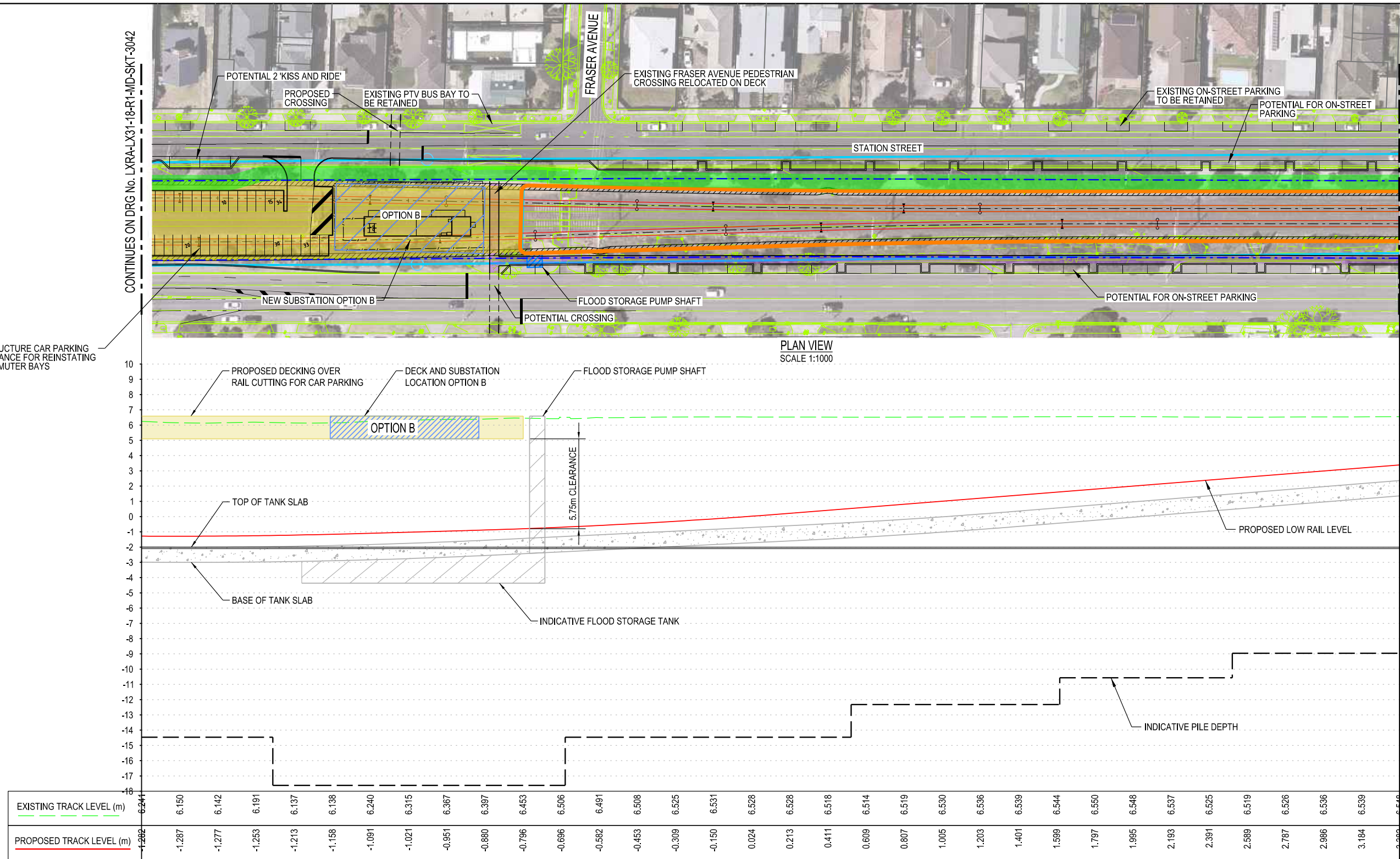

A	ISSUED FOR INFORMATION ONLY				DF	CA	HN	06.02.18
	No	Revision	Note: * indicates signatures on original issue of drawing or last revision of drawing					Date
			Drawn	Designer	Design Check			

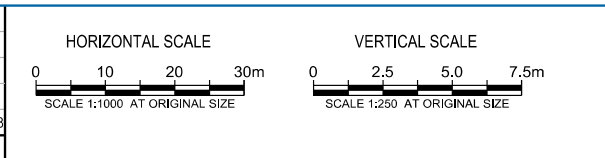

AECOM **GHD**

JOINT VENTURE
Collins Square, Level 10, Tower 2, 727 Collins Street,
Melbourne, VIC 3008, Australia
T +61 3 9653 1234 F +61 3 9654 7117
ABN: 57 194 323 595

LEVEL CROSSING REMOVAL
AUTHORITY

DO NOT SCALE		Drawn A.TAN	Designer C.AU
Conditions of Use. This document may only be used by the client of the AECOM and GHD Joint Venture (JV) (and any other person who the JV has agreed can use this document) for the purpose for which it was prepared and must not be used by any other person or for any other purpose.		Drafting Check D.FRANCIS	Design Check H.NGUYEN
Approved (Project Manager)		Date	
Scale AS SHOWN		This Drawing must not be used for Construction unless signed as Approved	

Client	LEVEL CROSSING REMOVAL AUTHORITY		
Project	LX31 - SITE 18 - EDITHVALE ROAD, EDITHVALE		
Title	RAIL UNDER ROAD		
	PLAN AND LONG SECTION SUPPORTING EES REPORT - SHEET 3 OF 4		
Original Size	A3 Drg No: LXRA-LX31-18-R1-MD-SKT-3043		Rev: A

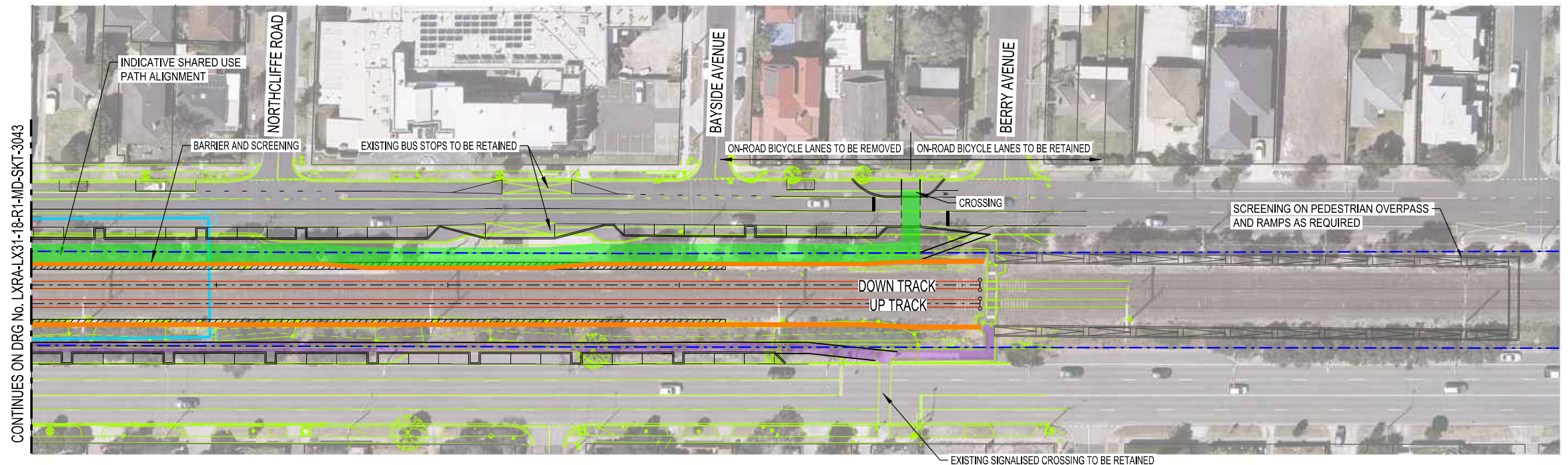
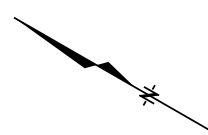

PLAN VIEW
SCALE 1:1000

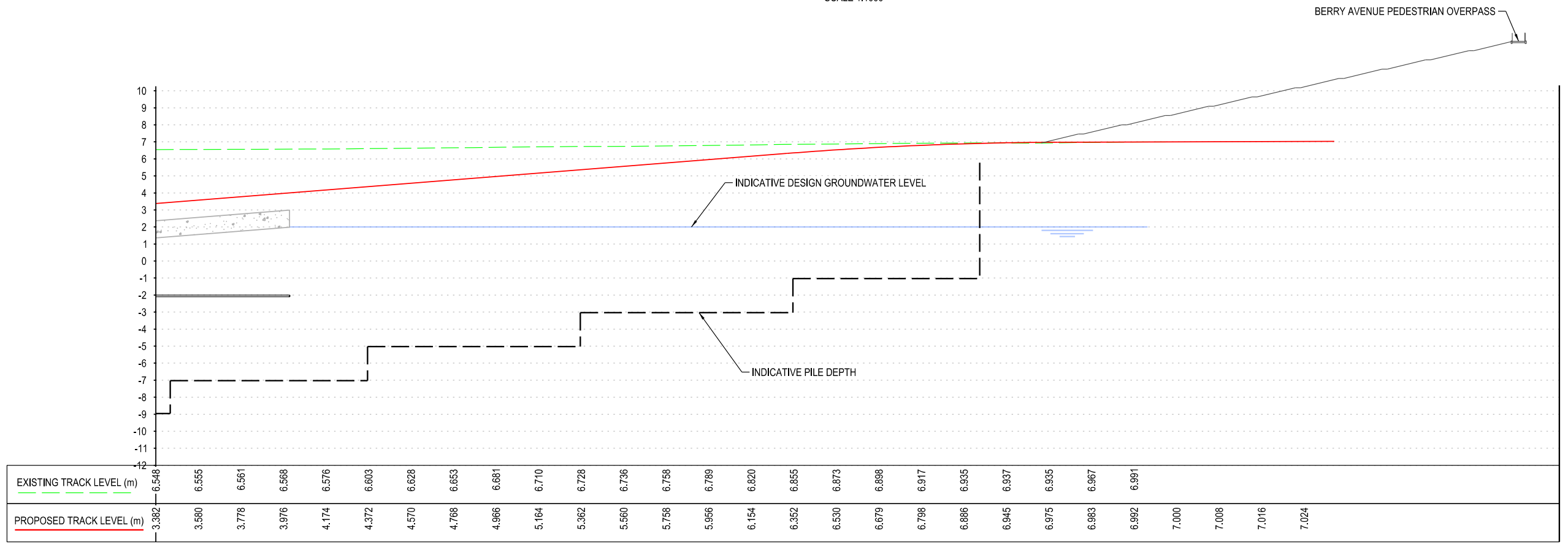

RAIL LONGITUDINAL SECTION
SCALE 1:1000(H) ; 1:250(V)

PRELIMINARY





																																																																																																																																																																																																																																																																																																																																																																																																																																																																																																																																																																																																																																																																																																																																																																																																																																																																																																																																																																																																																																																																																																																																																																																																																																																																																																																																																																																																																															</
--	--	--	--	--	--	--	--	--	--	--	--	--	--	--	--	--	--	--	--	--	--	--	--	--	--	--	--	--	--	--	--	--	--	--	--	--	--	--	--	--	--	--	--	--	--	--	--	--	--	--	--	--	--	--	--	--	--	--	--	--	--	--	--	--	--	--	--	--	--	--	--	--	--	--	--	--	--	--	--	--	--	--	--	--	--	--	--	--	--	--	--	--	--	--	--	--	--	--	--	--	--	--	--	--	--	--	--	--	--	--	--	--	--	--	--	--	--	--	--	--	--	--	--	--	--	--	--	--	--	--	--	--	--	--	--	--	--	--	--	--	--	--	--	--	--	--	--	--	--	--	--	--	--	--	--	--	--	--	--	--	--	--	--	--	--	--	--	--	--	--	--	--	--	--	--	--	--	--	--	--	--	--	--	--	--	--	--	--	--	--	--	--	--	--	--	--	--	--	--	--	--	--	--	--	--	--	--	--	--	--	--	--	--	--	--	--	--	--	--	--	--	--	--	--	--	--	--	--	--	--	--	--	--	--	--	--	--	--	--	--	--	--	--	--	--	--	--	--	--	--	--	--	--	--	--	--	--	--	--	--	--	--	--	--	--	--	--	--	--	--	--	--	--	--	--	--	--	--	--	--	--	--	--	--	--	--	--	--	--	--	--	--	--	--	--	--	--	--	--	--	--	--	--	--	--	--	--	--	--	--	--	--	--	--	--	--	--	--	--	--	--	--	--	--	--	--	--	--	--	--	--	--	--	--	--	--	--	--	--	--	--	--	--	--	--	--	--	--	--	--	--	--	--	--	--	--	--	--	--	--	--	--	--	--	--	--	--	--	--	--	--	--	--	--	--	--	--	--	--	--	--	--	--	--	--	--	--	--	--	--	--	--	--	--	--	--	--	--	--	--	--	--	--	--	--	--	--	--	--	--	--	--	--	--	--	--	--	--	--	--	--	--	--	--	--	--	--	--	--	--	--	--	--	--	--	--	--	--	--	--	--	--	--	--	--	--	--	--	--	--	--	--	--	--	--	--	--	--	--	--	--	--	--	--	--	--	--	--	--	--	--	--	--	--	--	--	--	--	--	--	--	--	--	--	--	--	--	--	--	--	--	--	--	--	--	--	--	--	--	--	--	--	--	--	--	--	--	--	--	--	--	--	--	--	--	--	--	--	--	--	--	--	--	--	--	--	--	--	--	--	--	--	--	--	--	--	--	--	--	--	--	--	--	--	--	--	--	--	--	--	--	--	--	--	--	--	--	--	--	--	--	--	--	--	--	--	--	--	--	--	--	--	--	--	--	--	--	--	--	--	--	--	--	--	--	--	--	--	--	--	--	--	--	--	--	--	--	--	--	--	--	--	--	--	--	--	--	--	--	--	--	--	--	--	--	--	--	--	--	--	--	--	--	--	--	--	--	--	--	--	--	--	--	--	--	--	--	--	--	--	--	--	--	--	--	--	--	--	--	--	--	--	--	--	--	--	--	--	--	--	--	--	--	--	--	--	--	--	--	--	--	--	--	--	--	--	--	--	--	--	--	--	--	--	--	--	--	--	--	--	--	--	--	--	--	--	--	--	--	--	--	--	--	--	--	--	--	--	--	--	--	--	--	--	--	--	--	--	--	--	--	--	--	--	--	--	--	--	--	--	--	--	--	--	--	--	--	--	--	--	--	--	--	--	--	--	--	--	--	--	--	--	--	--	--	--	--	--	--	--	--	--	--	--	--	--	--	--	--	--	--	--	--	--	--	--	--	--	--	--	--	--	--	--	--	--	--	--	--	--	--	--	--	--	--	--	--	--	--	--	--	--	--	--	--	--	--	--	--	--	--	--	--	--	--	--	--	--	--	--	--	--	--	--	--	--	--	--	--	--	--	--	--	--	--	--	--	--	--	--	--	--	--	--	--	--	--	--	--	--	--	--	--	--	--	--	--	--	--	--	--	--	--	--	--	--	--	--	--	--	--	--	--	--	--	--	--	--	--	--	--	--	--	--	--	--	--	--	--	--	--	--	--	--	--	--	--	--	--	--	--	--	--	--	--	--	--	--	--	--	--	--	--	--	--	--	--	--	--	--	--	--	--	--	--	--	--	--	--	--	--	--	--	--	--	--	--	--	--	--	--	--	--	--	--	--	--	--	--	--	--	--	--	--	--	--	--	--	--	--	--	--	--	--	--	--	--	--	--	--	--	--	--	--	--	--	--	--	--	--	--	--	--	--	--	--	--	--	--	--	--	--	--	--	--	--	--	--	--	--	--	--	--	--	--	--	--	--	--	--	--	--	--	--	--	--	--	--	--	--	--	--	--	--	--	--	--	--	--	--	--	--	--	--	--	--	--	--	--	--	--	--	--	--	--	--	--	--	--	--	--	--	--	--	--	--	--	--	--	--	--	--	--	--	--	--	--	--	--	--	--	--	--	--	--	--	--	--	--	--	--	--	--	--	--	--	--	--	--	--	--	--	--	--	--	--	--	--	--	--	--	--	--	--	--	--	--	--	--	--	--	--	--	--	--	--	--	--	--	--	--	--	--	--	--	--	--	--	--	--	--	--	--	--	--	--	--	--	--	--	--	--	--	--	--	--	--	--	--	--	--	--	--	--	--	--	--	--	--	--	--	--	--	--	--	--	--	--	--	--	--	--	--	--	--	--	--	--	--	--	--	--	--	--	--	--	--	--	--	--	--	--	--	--	--	--	--	--	--	--	--	--	--	--	--	--	--	--	--	--	--	--	--	--	--	--	--	--	--	--	--	--	--	--	--	--	--	--	--	--	--	--	--	--	--	--	--	--	--	--	--	--	--	--	--	--	--	--	--	--	--	--	--	--	--	--	--	--	--	--	--	--	--	--	--	--	--	--	--	--	--	--	--	--	--	--	--	--	--	--	--	--	--	--	--	--	--	--	--	--	--	--	--	--	--	--	--	--	--	--	--	--	--	--	--	--	--	--	--	--	--	--	--	--	--	--	--	--	--	--	--	--	--	--	--	--	--	--	--	--	--	--	--	--	--	--	--	--	--	--	--	--	--	--	--	--	--	--	--	--	--	--	--	--	--	--	--	--	--	--	--	--	--	--	--	--	--	--	--	--	--	--	--	--	----









<p>  0 25 50 75 100 Scale 1:2500 @ A3 metres Sheet 2 of 4 Date: 16/02/2018 </p>	<p>LEGEND</p> <p>  Station Street/Bondi Road, Bonbeach - EES Project Area  Railway Station  VicMap Cadastre </p>	<p align="center"> STATION STREET / BONDI ROAD, BONBEACH - EES PROJECT AREA </p> <p align="center"><small>Disclaimer: LXRA gives no warranty as to the condition, quality, accuracy or fitness of the data. The recipient acknowledges that the data cannot be guaranteed to be up-to-date or error free</small></p>	<p align="center">  LEVEL CROSSING REMOVAL <small>AUTHORITY</small> </p>
---	--	---	---





 0 25 50 75 100
 Scale 1:2500 @ A3 metres

Sheet 4 of 4 Date: 16/02/2018

LEGEND

 Station Street/Bondi Road, Bonbeach - EES Project Area

 Railway Station
 VicMap Cadastre

STATION STREET / BONDI ROAD, BONBEACH
- EES PROJECT AREA

Disclaimer: LXRA gives no warranty as to the condition, quality, accuracy or fitness of the data. The recipient acknowledges that the data cannot be guaranteed to be up-to-date or error free

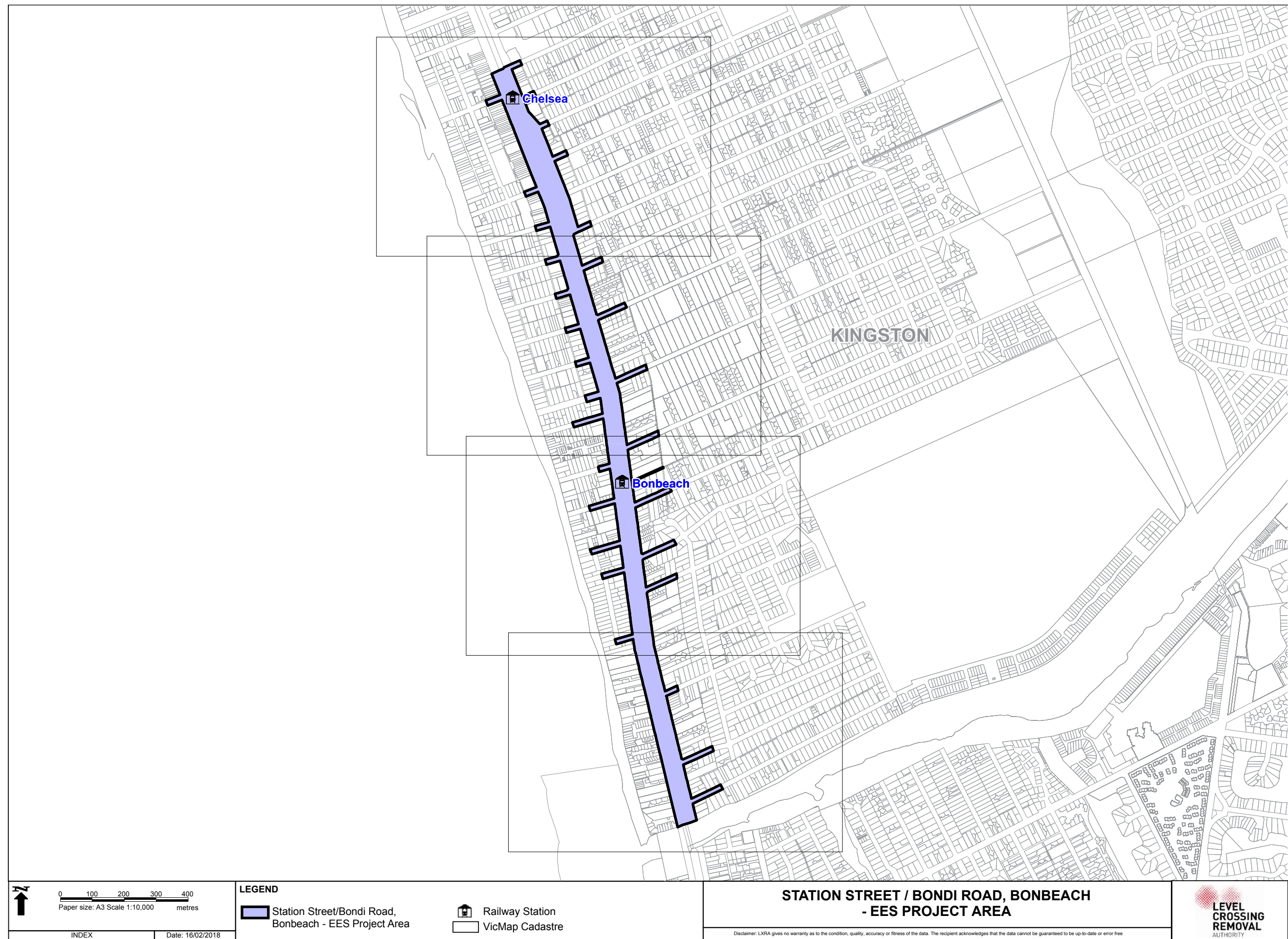

LEVEL CROSSING REMOVAL
 AUTHORITY

X:\Workspaces\Frankston Group\Edithvale Road\PPA\EE-Statement\Edithvale_EES_Aerial_PPA_v3.wor





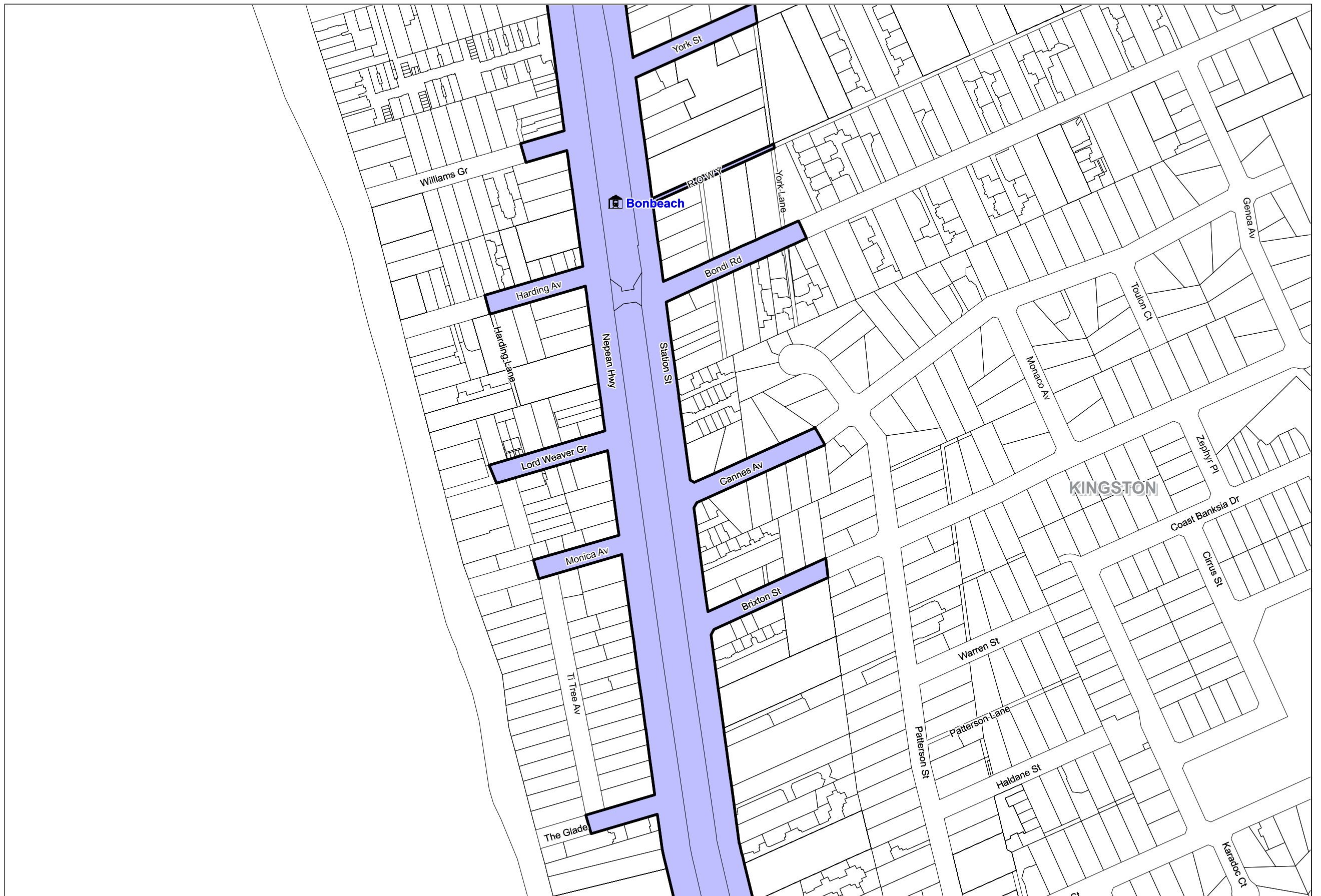



 0 25 50 75 100
 Scale 1:2500 @ A3 metres

Sheet 3 of 4 Date: 16/02/2018

LEGEND

 Station Street/Bondi Road, Bonbeach - EES Project Area
  Railway Station
  VicMap Cadastre

STATION STREET / BONDI ROAD, BONBEACH
- EES PROJECT AREA

Disclaimer: LXRA gives no warranty as to the condition, quality, accuracy or fitness of the data. The recipient acknowledges that the data cannot be guaranteed to be up-to-date or error free

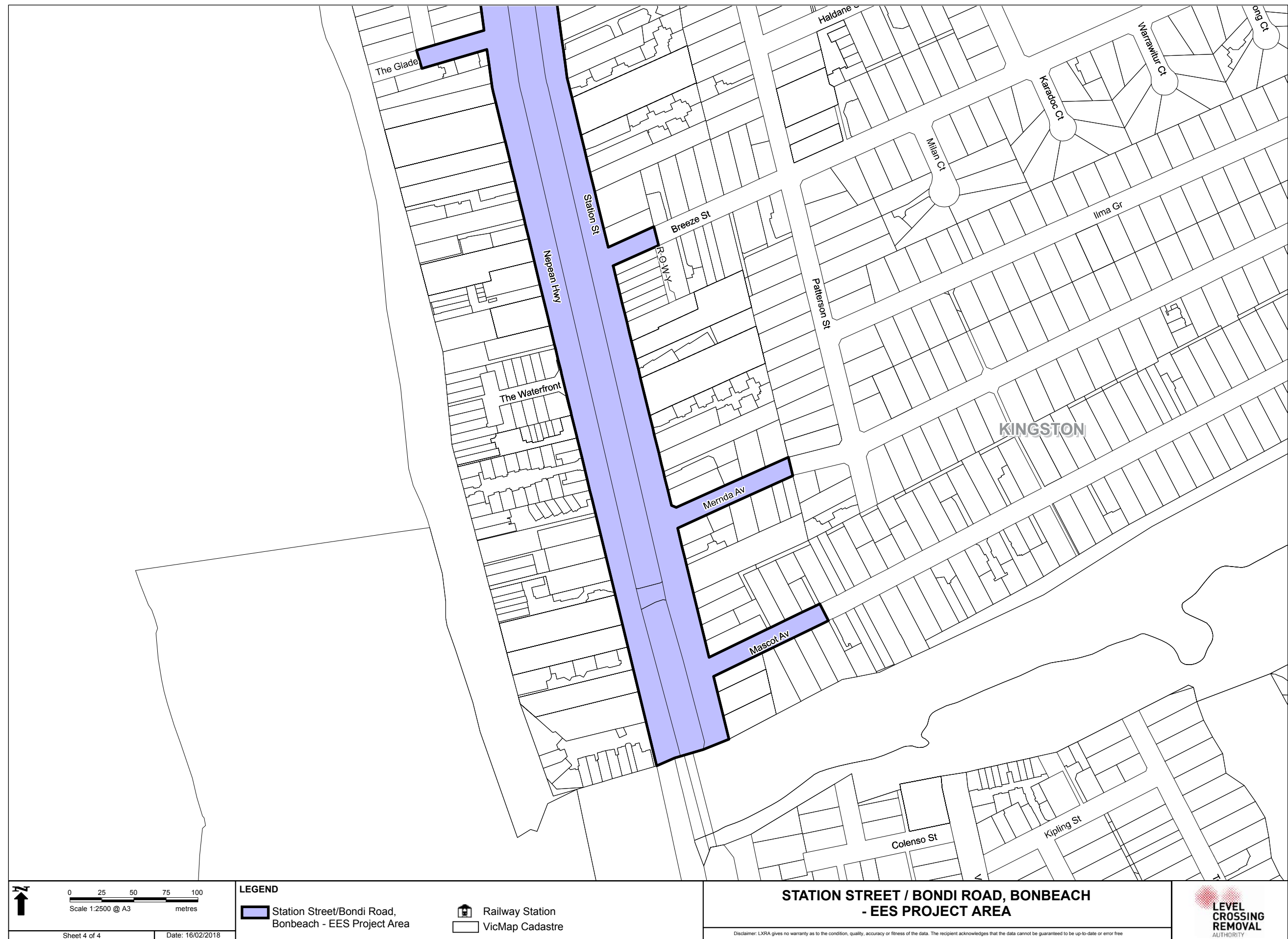

LEVEL CROSSING REMOVAL
 AUTHORITY

X:\Workspaces\Frankston Group\Edithvale Road\PPA\EESEdithvaleRd_EES_Parcel_v3.wor

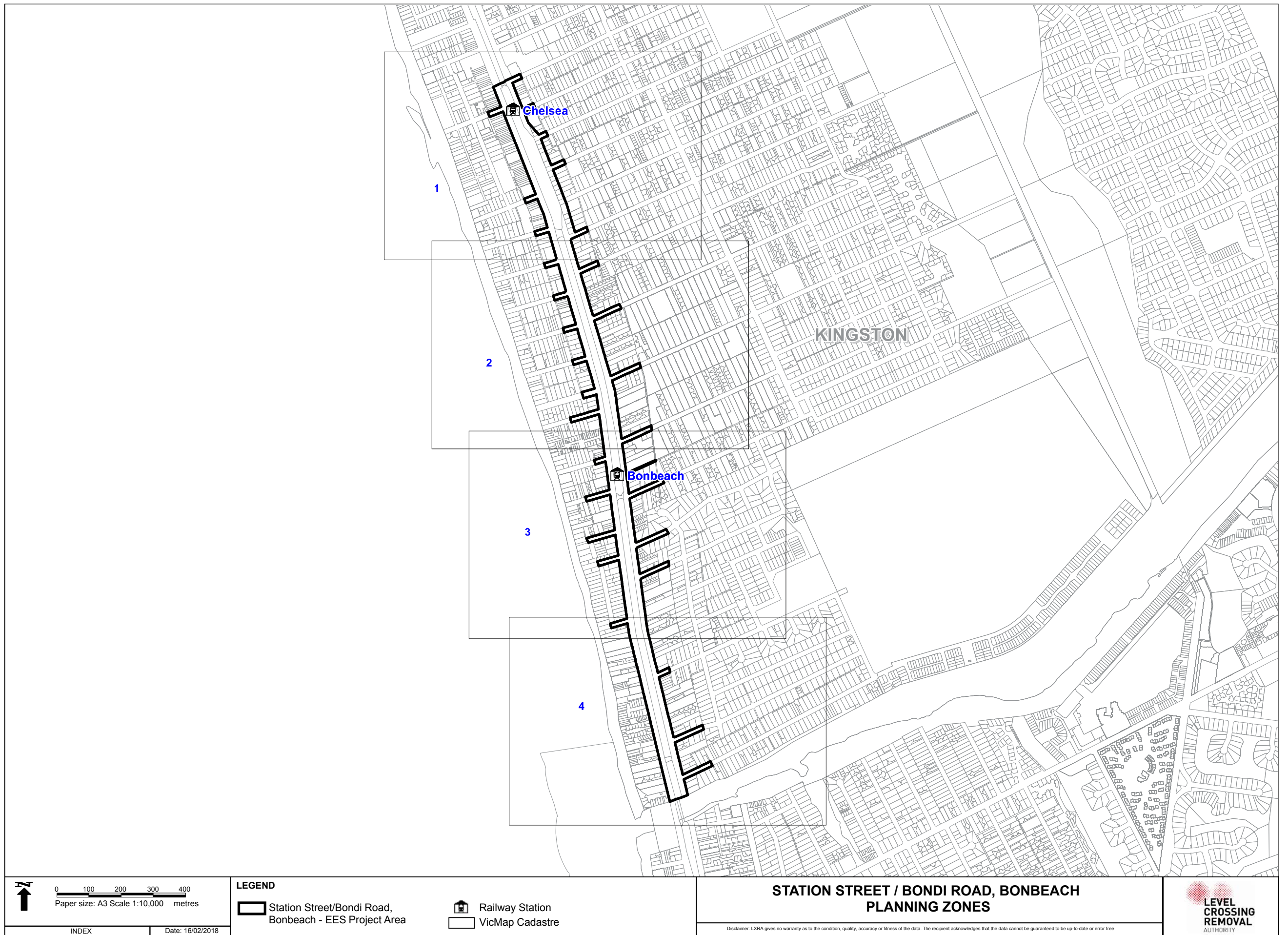

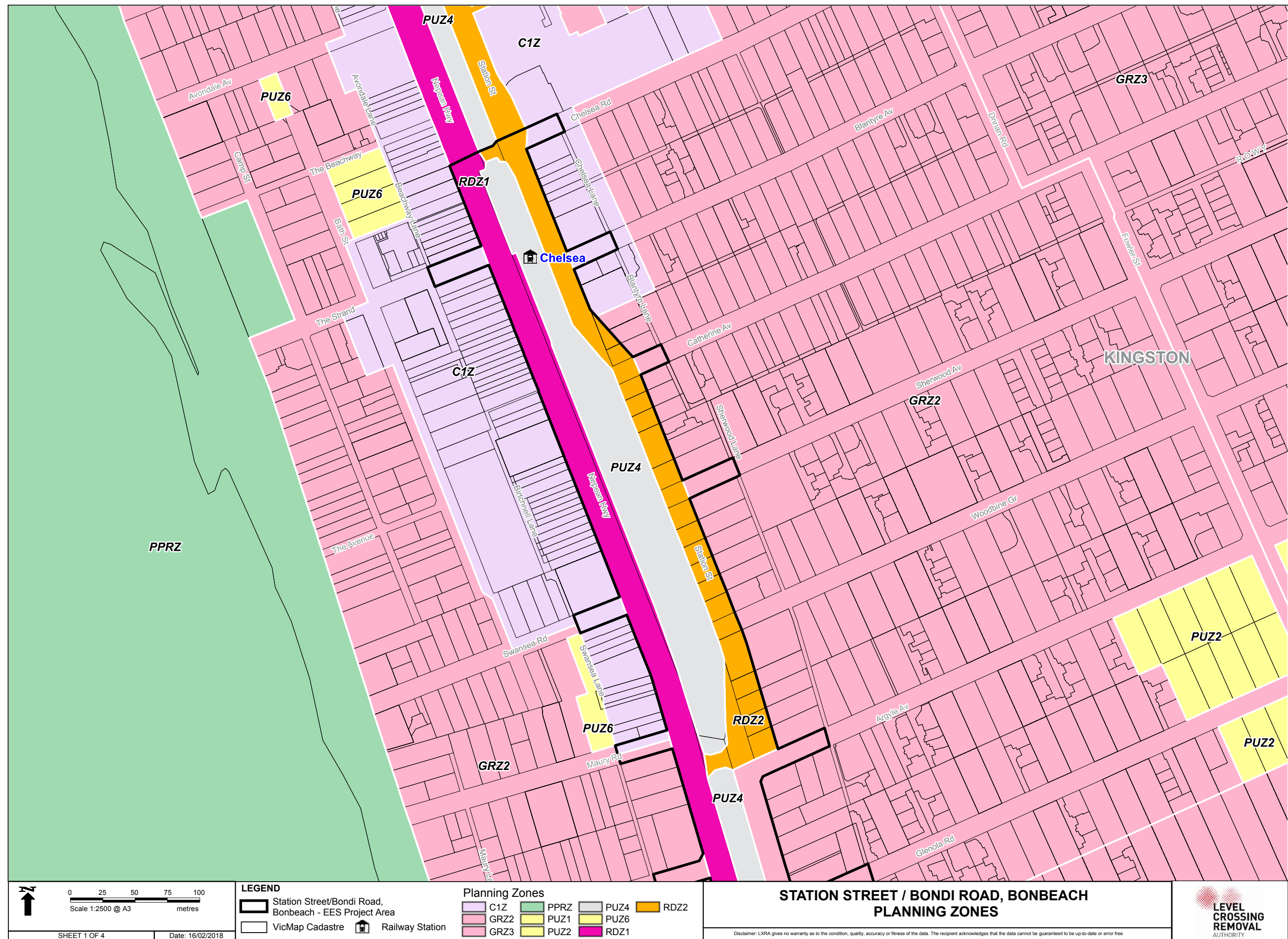

X:\Workspaces\Frankston Group\Edithvale Road\PPA\EES\EdithvaleRd_EES_Parcel_v3.wor



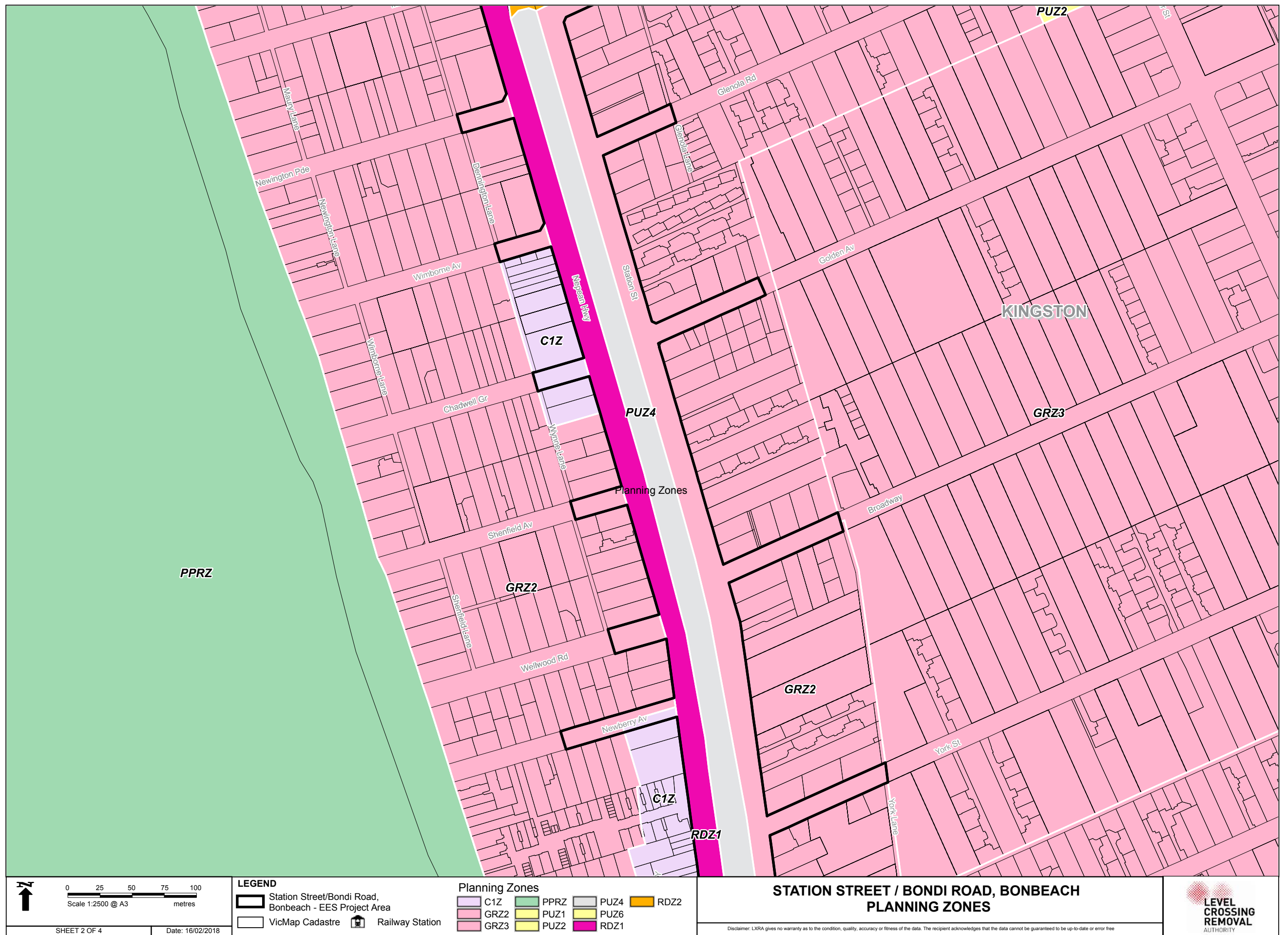

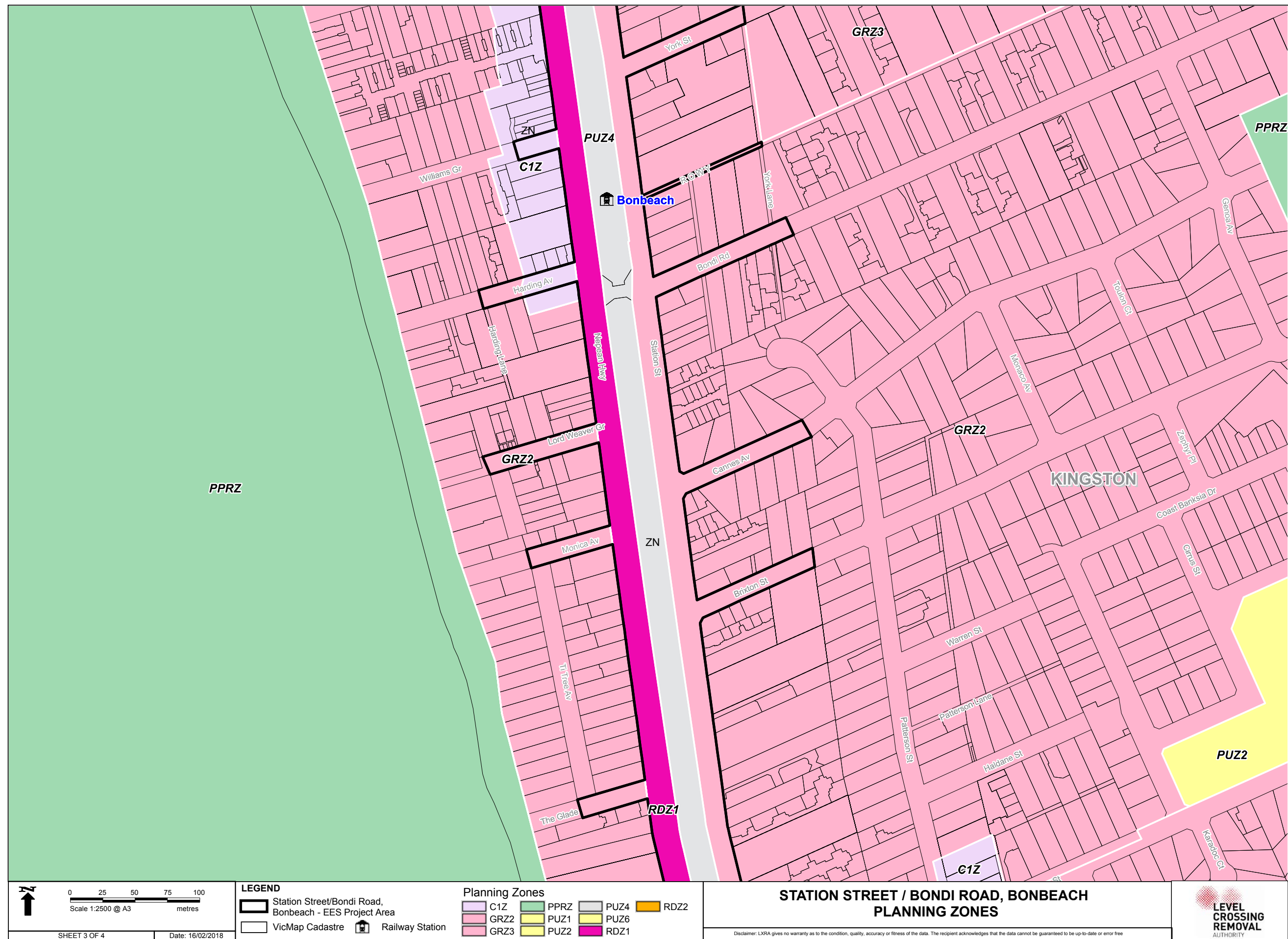

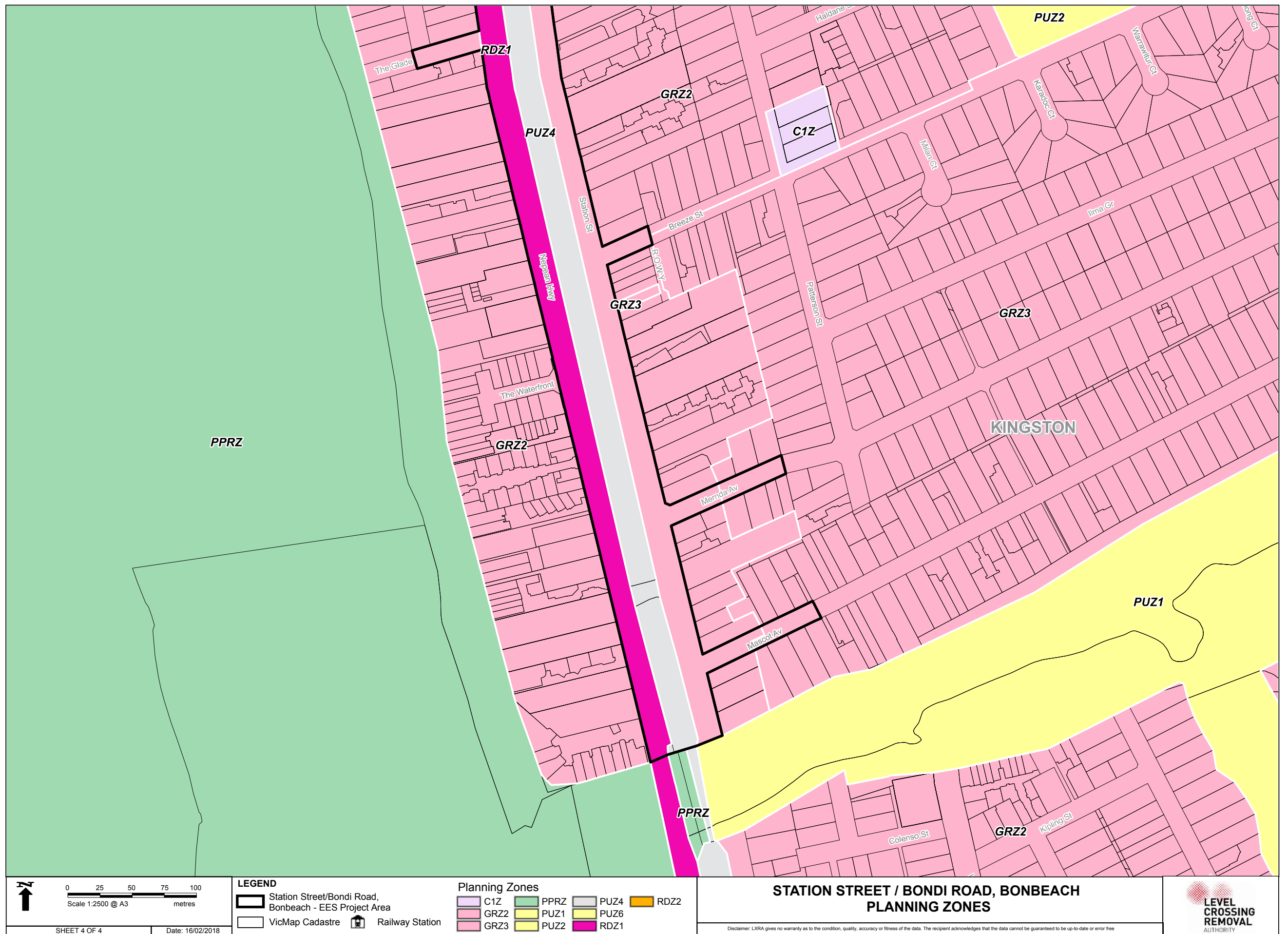

X:\Workspaces\Frankston Group\Edithvale Road\PPA\EES\EdithvaleRd_EES_Parcel_v3.wor

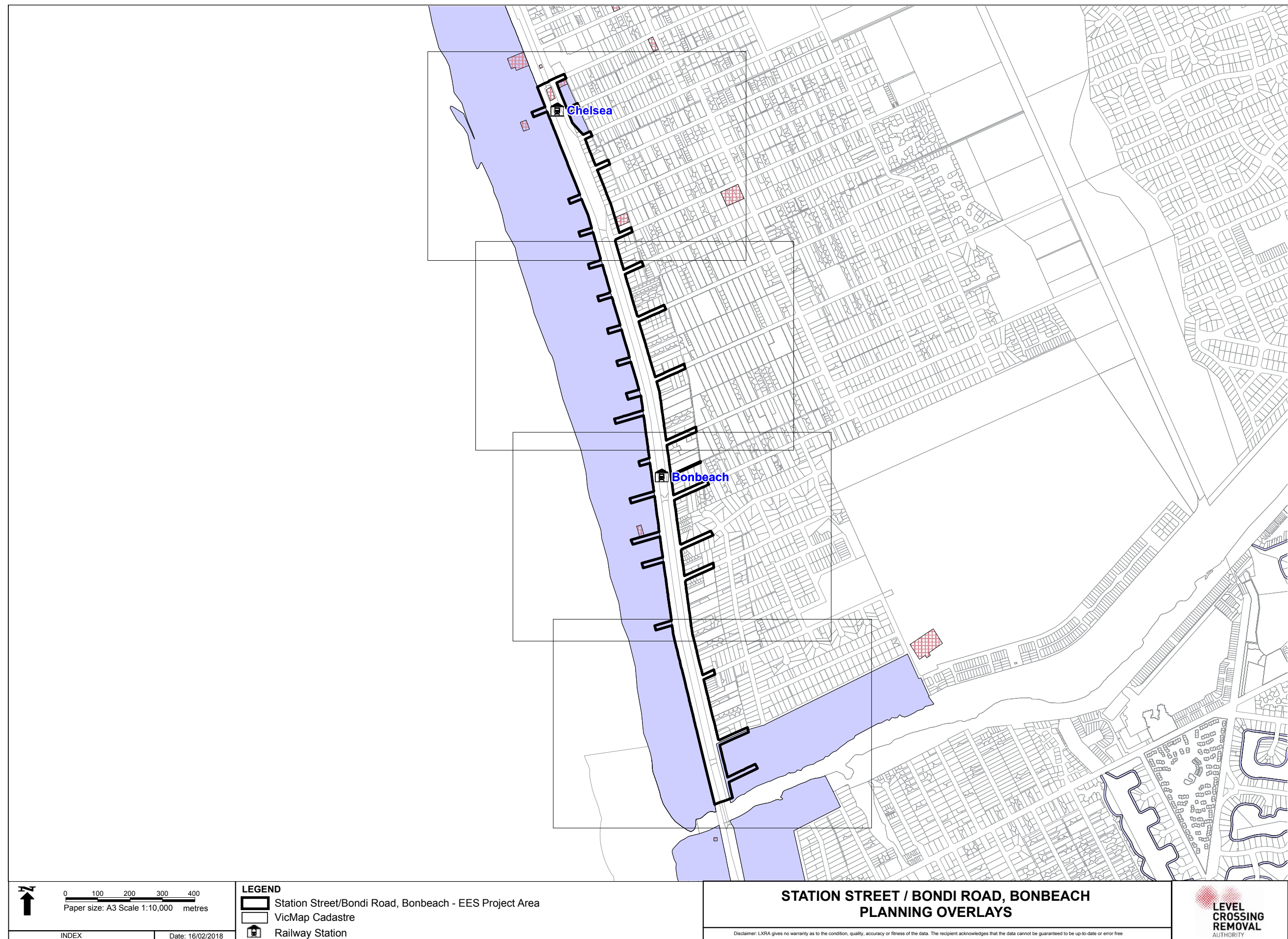

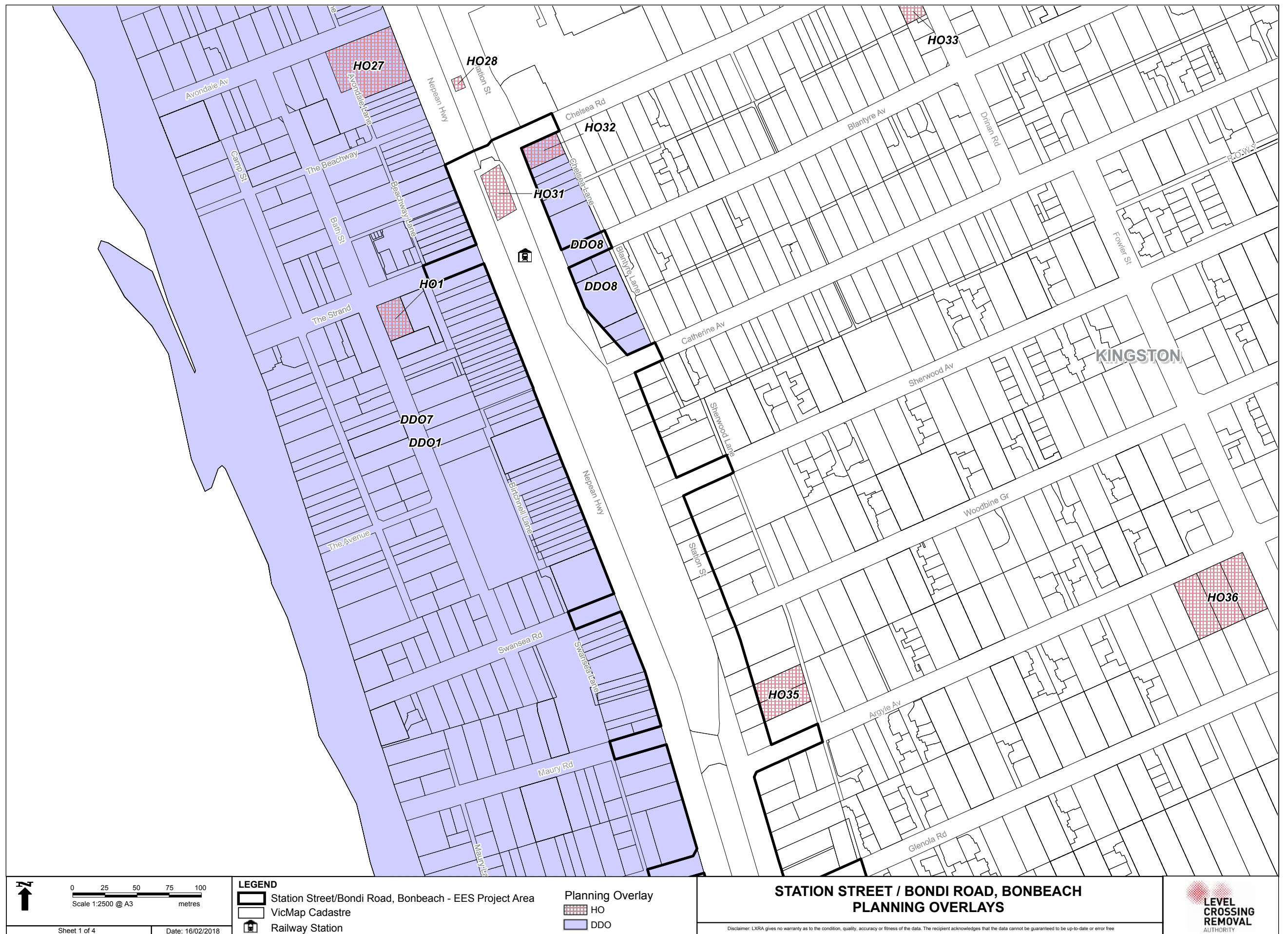

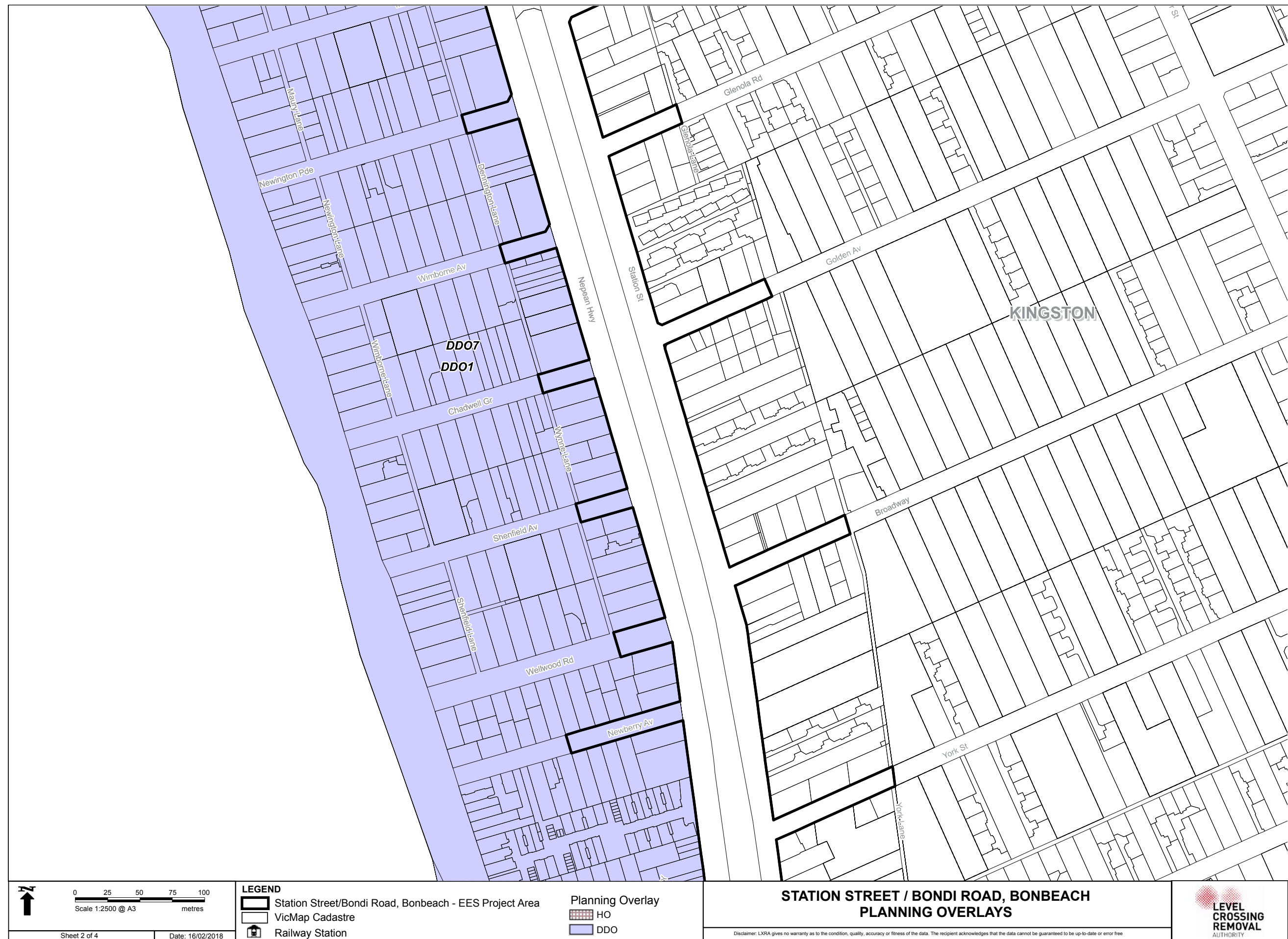

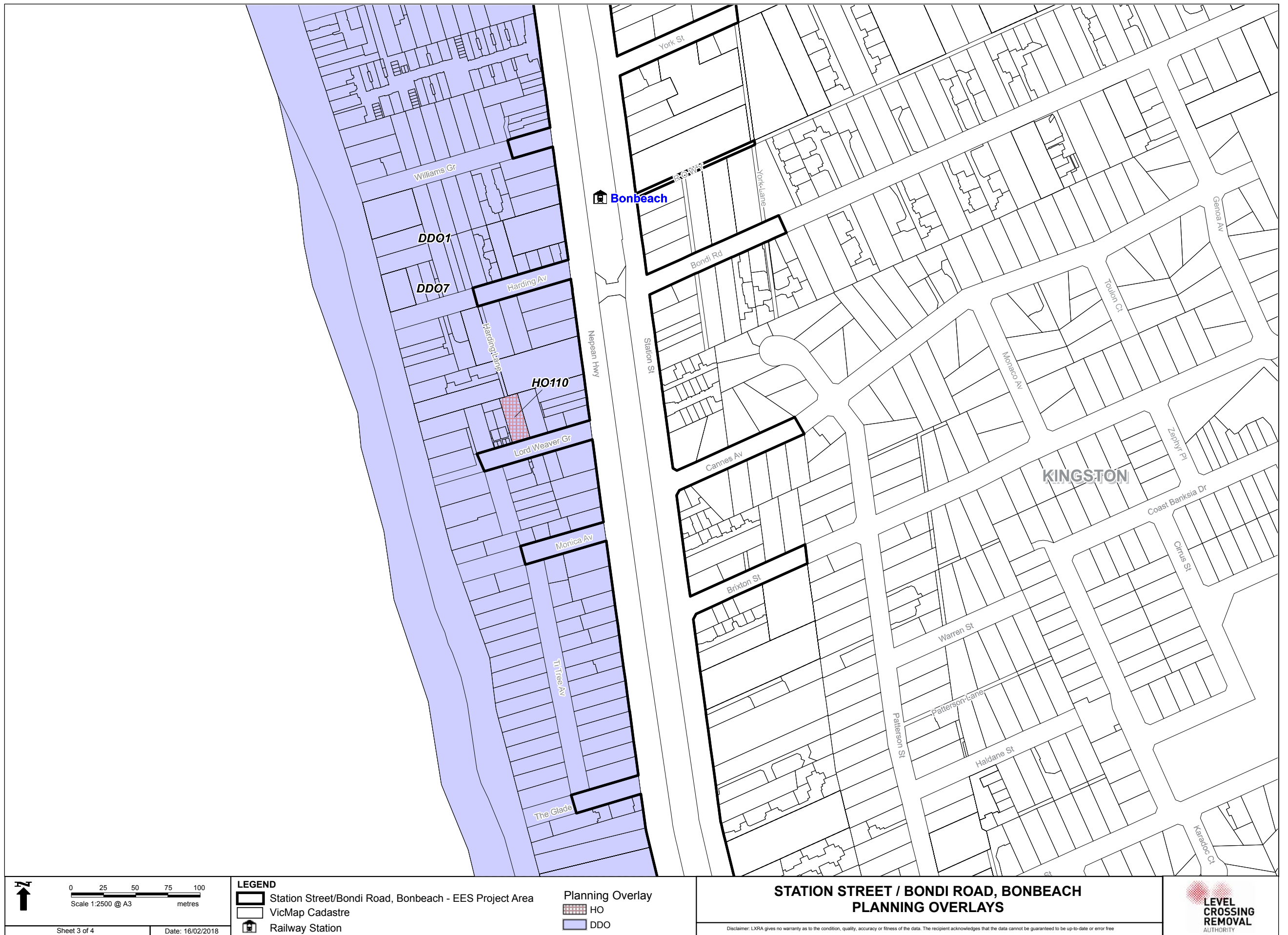

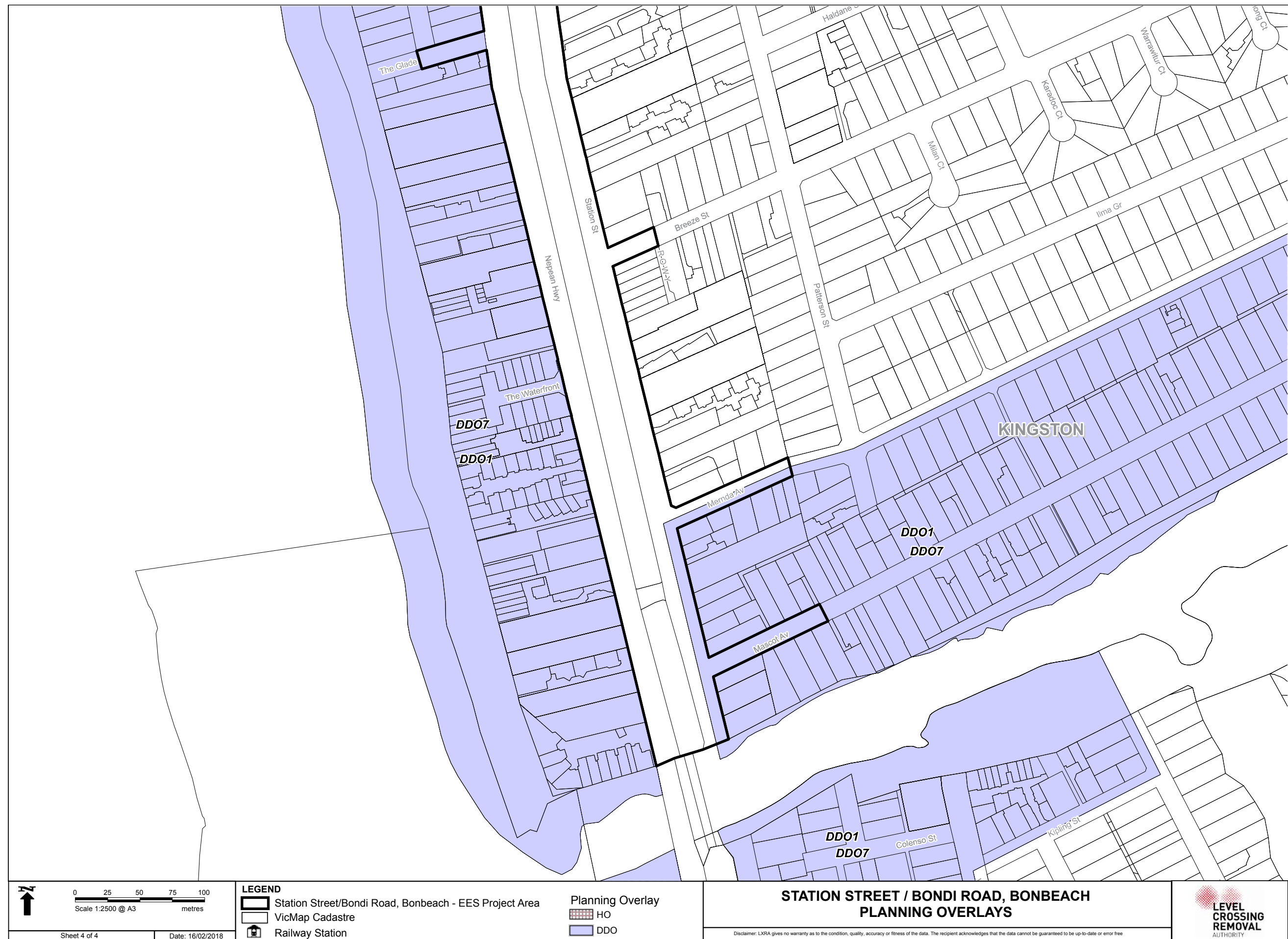



PLAN VIEW
SCALE 1:1000

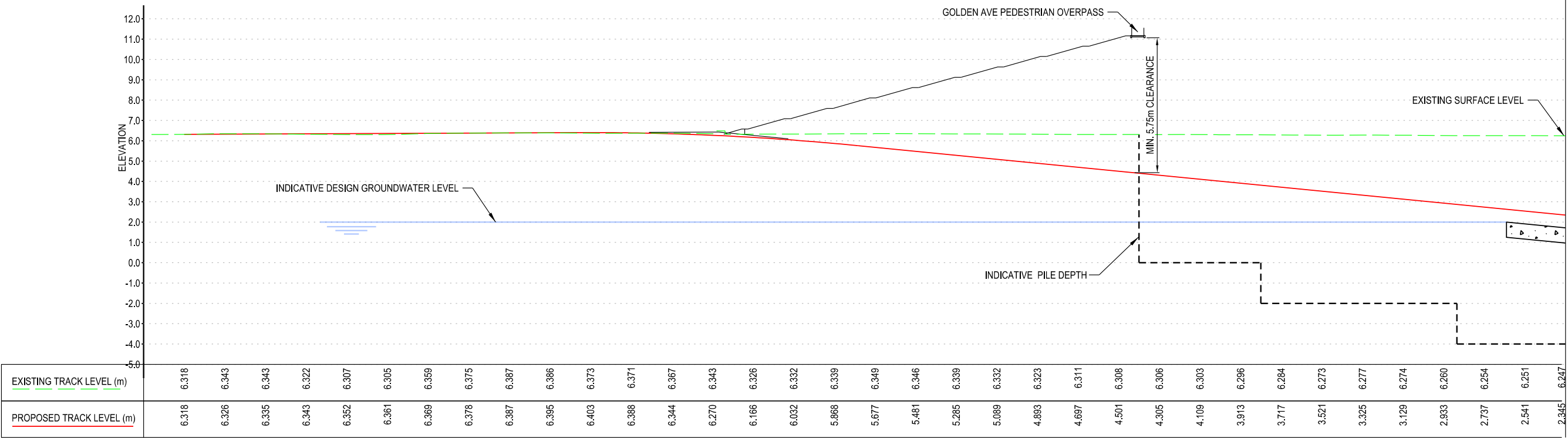

LONGITUDINAL SECTION
SCALES: HORIZ. 1:1000, VERT. 1:100

0102030m

SCALE 1:100 AT ORIGINAL SIZE

0102030m

SCALE 1:1000 AT ORIGINAL SIZE

AECOM

GHD

JOINT VENTURE

Collins Square, Level 10, Tower 2, 727 Collins Street,
Melbourne, VIC 3008, Australia
T +61 3 9653 1234 F +61 3 9654 7117
ABN: 57 194 323 595

DO NOT SCALE

Conditions of Use,
This document may only be used by the
client of the AECOM and GHD Joint
Venture (JV) (and any other person who
the JV has agreed can use this
document) for the purpose for which it
was prepared and must not be used by
any other person or for any other purpose.

Drawn A.TAN

Drafting D.FRANCIS

Approved (Project Manager)

Date

Scale AS SHOWN

Designer C.AU

Design Check H.NGUYEN

This Drawing must not be
used for Construction unless
signed as Approved

Client LEVEL CROSSING REMOVAL AUTHORITY

Project LX31 - SITE 46 - STATION STREET, BONBEACH

Title RAIL UNDER ROAD
PLAN AND LONG SECTION SUPPORTING EES REPORT - SHEET 1 OF 4

Original Size A3

Drg No: LXRA-LX31-46-R1-MD-SKT-3211

Rev: A

PRELIMINARY

Edithvale and Bonbeach Environment Effects Statement | Attachment VI: Map Book VI.53

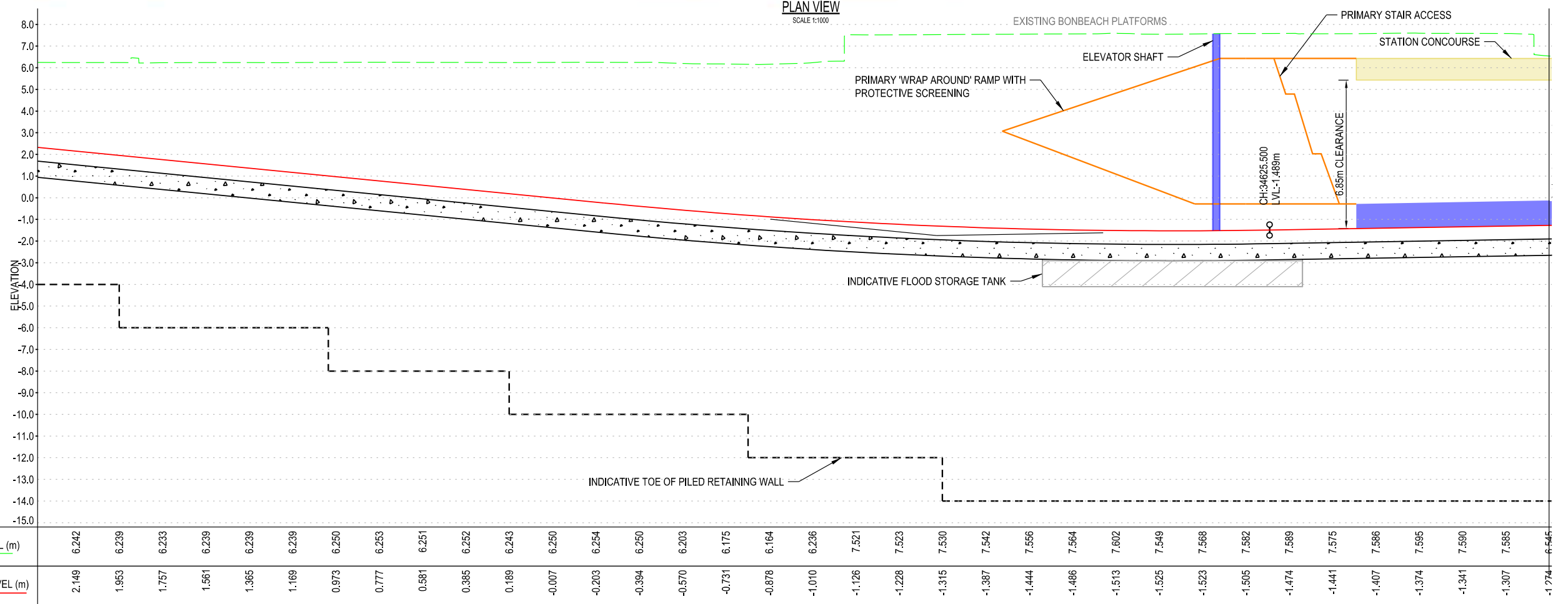
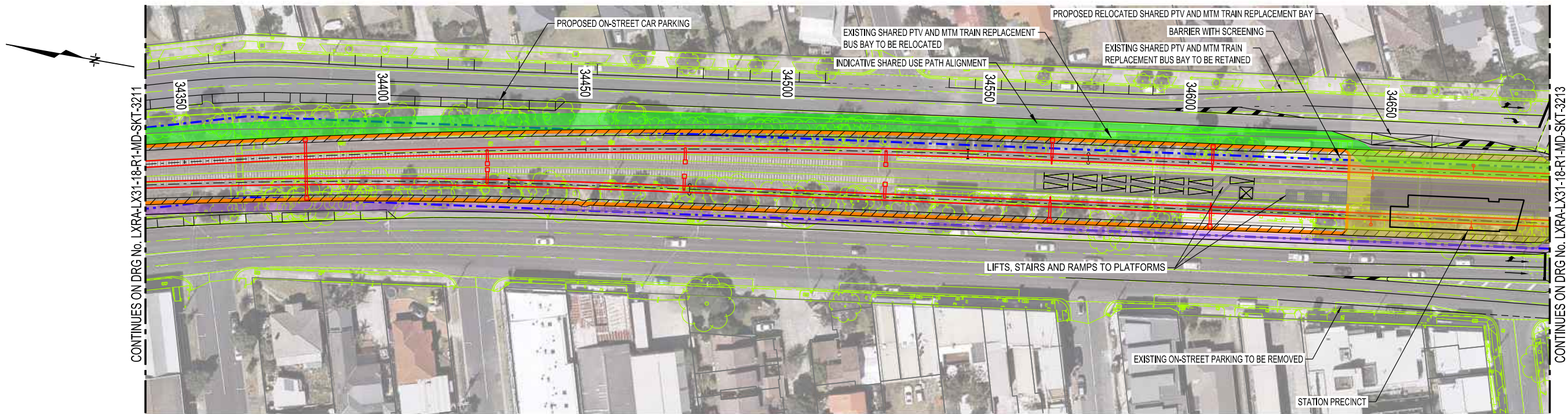

PRELIMINARY

										 JOINT VENTURE Collins Square, Level 10, Tower 2, 727 Collins Street, Melbourne, VIC 3008, Australia T +61 3 9653 1234 F +61 3 9654 7117 ABN: 57 194 323 595					DO NOT SCALE Conditions of Use: This document may only be used by the client of the AECOM and GHD Joint Venture (JV) (and any other person who the JV has agreed can use this document) for the purpose for which it was prepared and must not be used by any other person or for any other purpose.					Drawn A.TAN Designer C.AU		Client LEVEL CROSSING REMOVAL AUTHORITY	
															Drafting Check D.FRANCIS Approved (Project Manager) Date		Design Check H.NGUYEN		Project LX31 - SITE 46 - STATION STREET, BONBEACH				
A ISSUED FOR INFORMATION ONLY					DF CA HN 06.02.18														Title RAIL UNDER ROAD				
No Revision Note: * indicates signatures on original issue of drawing or last revision of drawing					Drawn Designer Design Check Date										Scale AS SHOWN This Drawing must not be used for Construction unless signed as Approved				PLAN AND LONG SECTION SUPPORTING EES REPORT - SHEET 2 OF 4				
																	Original Size		A3 Drg No: LXRA-LX31-46-R1-MD-SKT-3212 Rev: A				

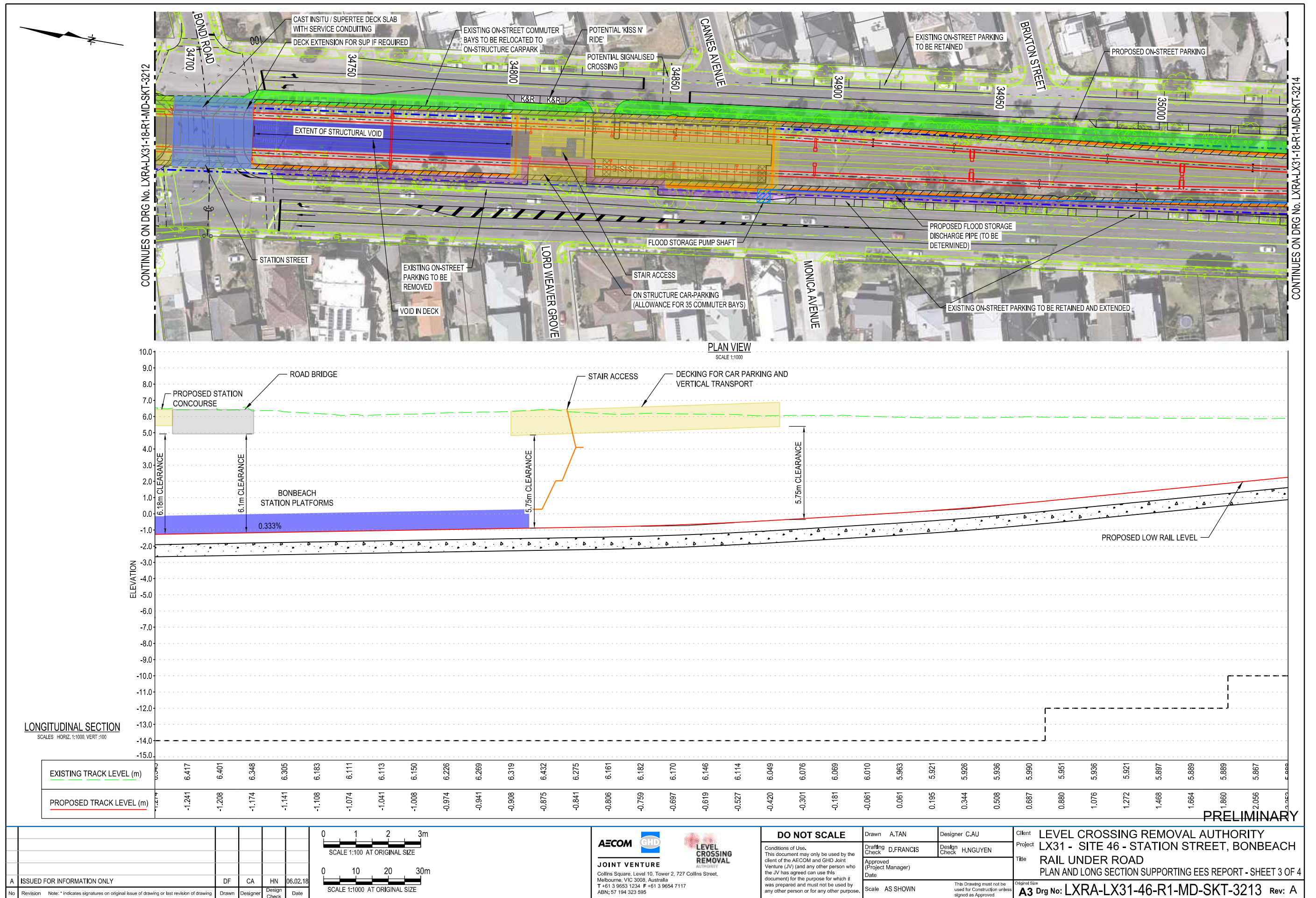

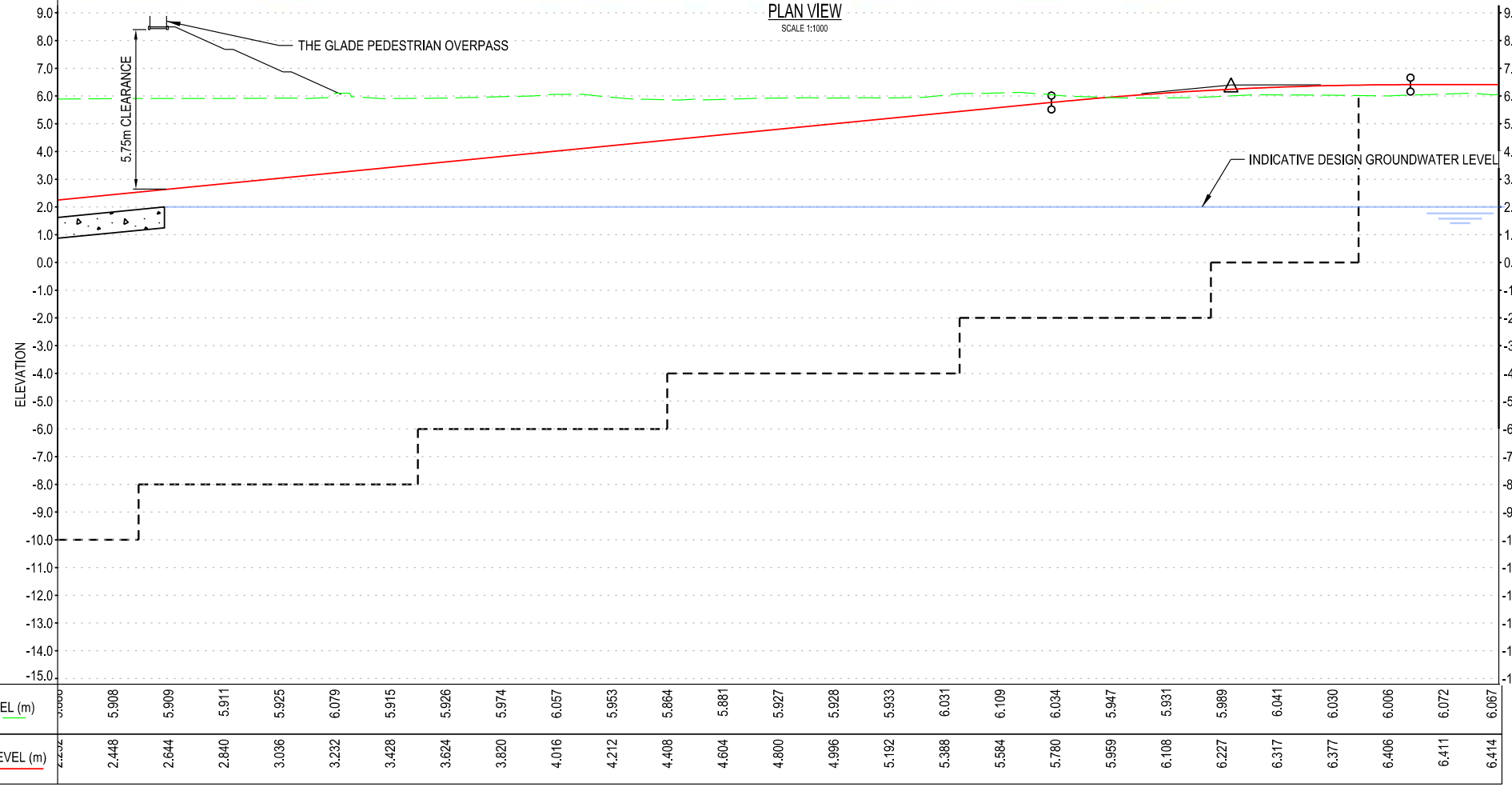
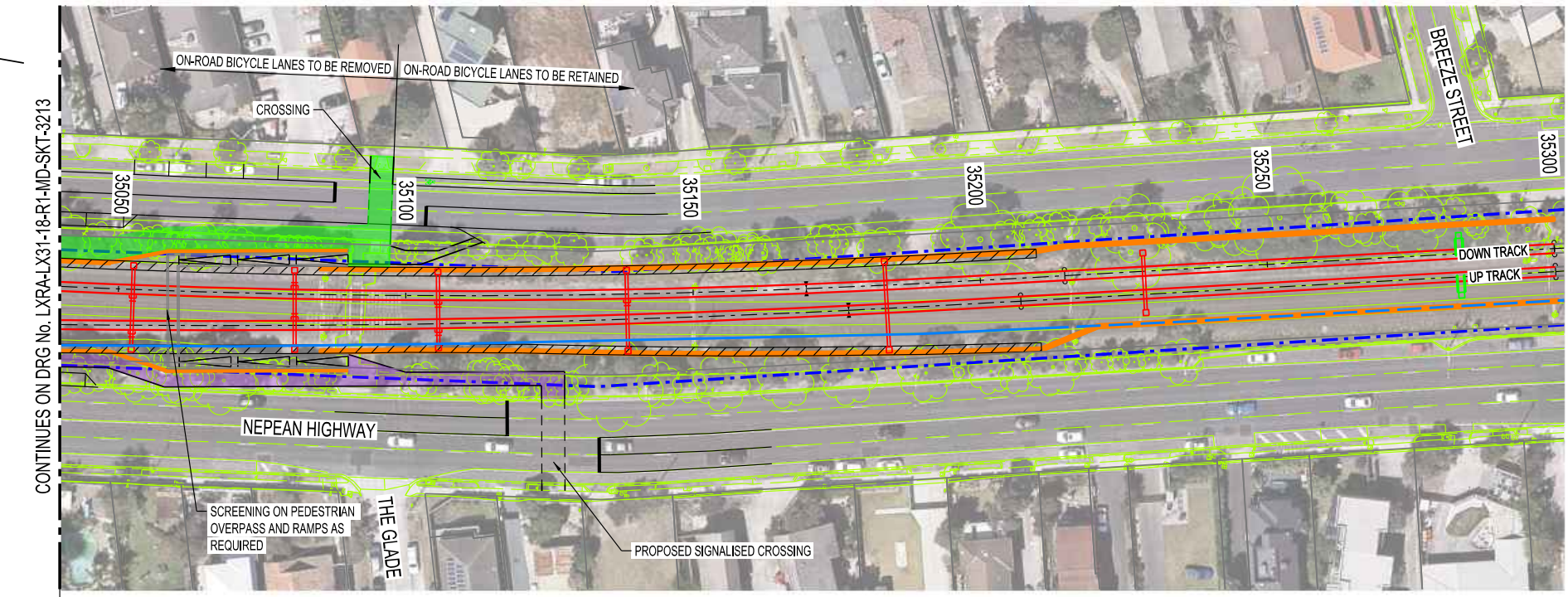

FRANKSTON

- LEGEND**
- PROPOSED BG TRACK
 - PROPOSED UNDERGROUND RAIL SIGNALLING & POWER SERVICES
 - PROPOSED SHARED USE PATH
 - PROPOSED RAIL PLATFORM
 - PROPOSED DECK FOR ROAD BRIDGE
 - DECK FOR CAR PARKING, STATION, CONCOURSE AND / OR DEVELOPMENT
 - PROPOSED RETAINING WALL
 - EXISTING FEATURE SURVEY
 - EXISTING CADASTRAL BOUNDARY
 - PROPOSED EASEMENT
 - VICTRAK RAIL RESERVE BOUNDARY
 - PROPOSED SIGNAL
 - OVERHEAD WIRING SINGLE MAST
 - OVERHEAD WIRING GANTRY
 - PROPOSED FENCE
 - CONCRETE BARRIER - MEDIUM CONTAINMENT (WITH FENCE/SCREEN)

PRELIMINARY





					 SCALE 1:100 AT ORIGINAL SIZE					 SCALE 1:1000 AT ORIGINAL SIZE					<div><div><div></div><div></div></div><div>JOINT VENTURE Collins Square, Level 10, Tower 2, 727 Collins Street, Melbourne, VIC 3008, Australia T +61 3 9653 1234 F +61 3 9654 7117 ABN: 57 194 323 595</div></div> <div><div></div><div>LEVEL CROSSING REMOVAL AUTHORITY</div></div>					DO NOT SCALE		Drawn A.TAN		Designer CAU		Client		LEVEL CROSSING REMOVAL AUTHORITY									
															Drafting D.FRANCIS		Design H.NGUYEN		Project		LX31 - SITE 46 - STATION STREET, BONBEACH																
A ISSUED FOR INFORMATION ONLY					DF CA HN 06.02.18										Approved (Project Manager)		Title				RAIL UNDER ROAD																
															Date								PLAN AND LONG SECTION SUPPORTING EES REPORT - SHEET 4 OF 4														
No Revision Note: * indicates signatures on original issue of drawing or last revision of drawing					Drawn Designer Design Check Date										Scale AS SHOWN		This Drawing must not be used for Construction unless signed as Approved		Original Size		A3 Drg No: LXRA-LX31-46-R1-MD-SKT-3214 Rev: A																

Figure 7.2 Potential waste acid sulfate soils (Edithvale)

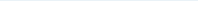

Graphics showing inferred fill/CASS exceedance/sand/soil are indicative only

Figure 7.3 Potential waste acid sulfate soils (Bonbeach)

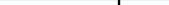
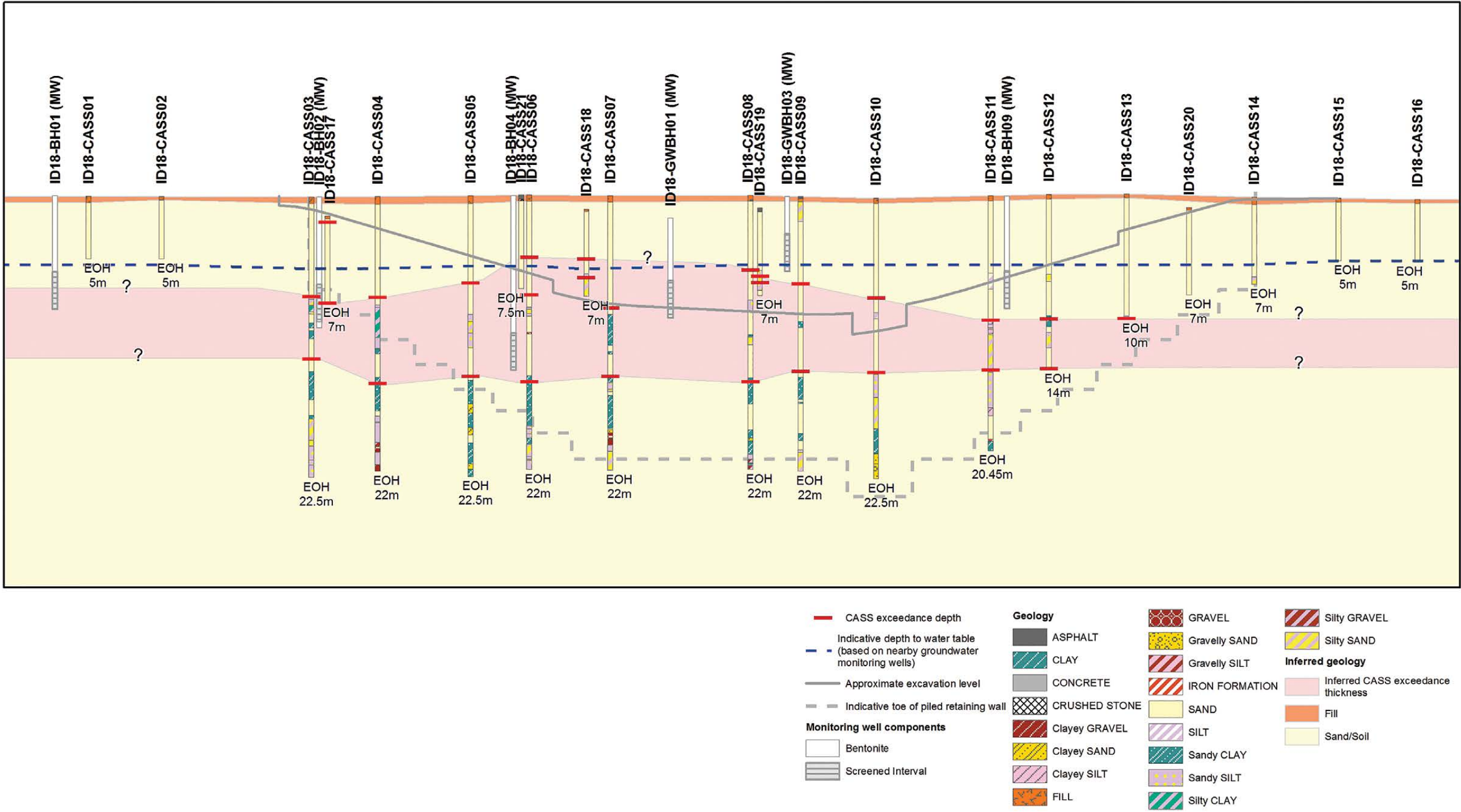
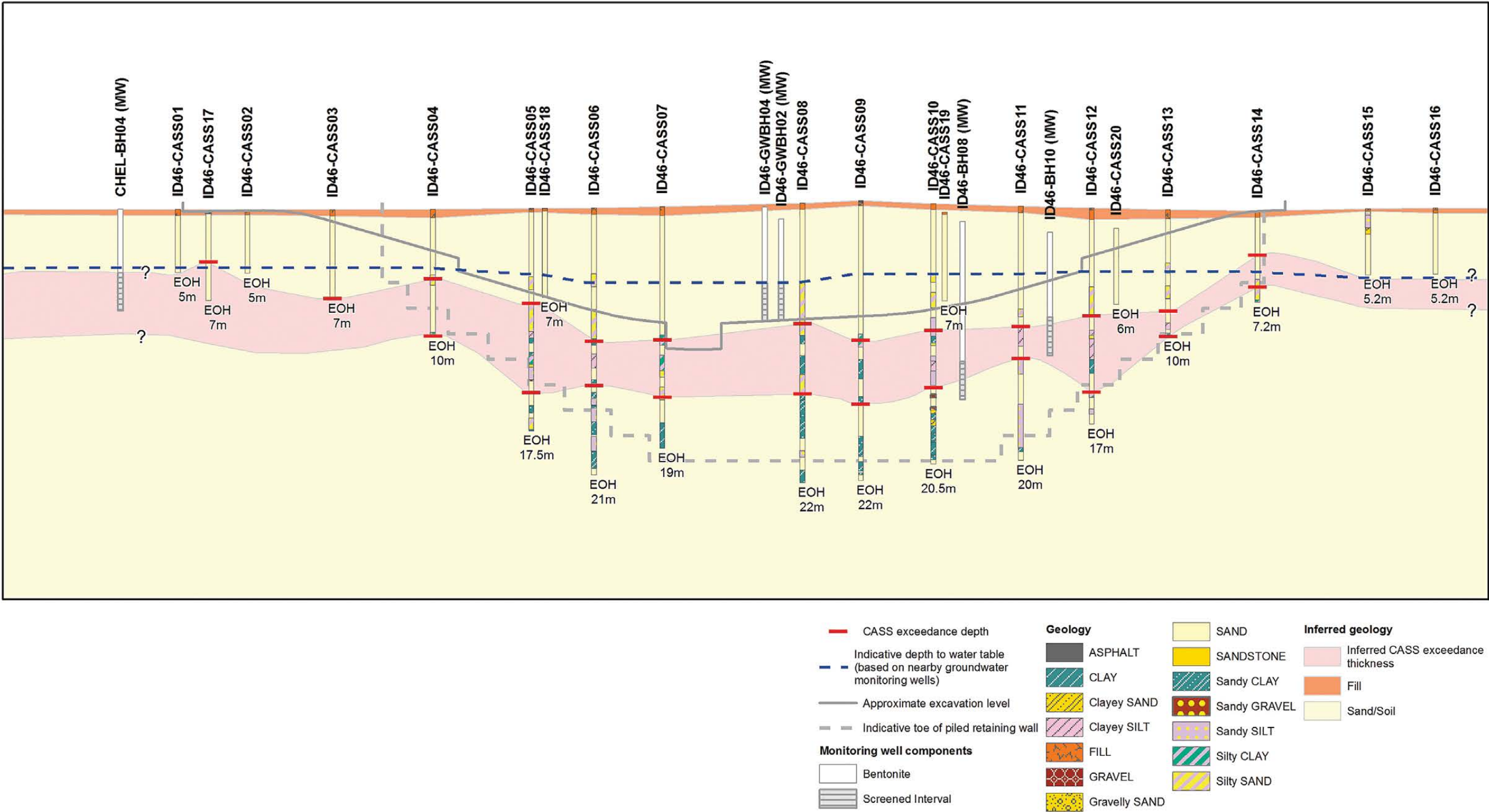

Graphics showing inferred fill/CASS exceedance/sand/soil are indicative only

Figure 7.6 Geotechnical borehole locations and indicative depth to CASS (Edithvale)

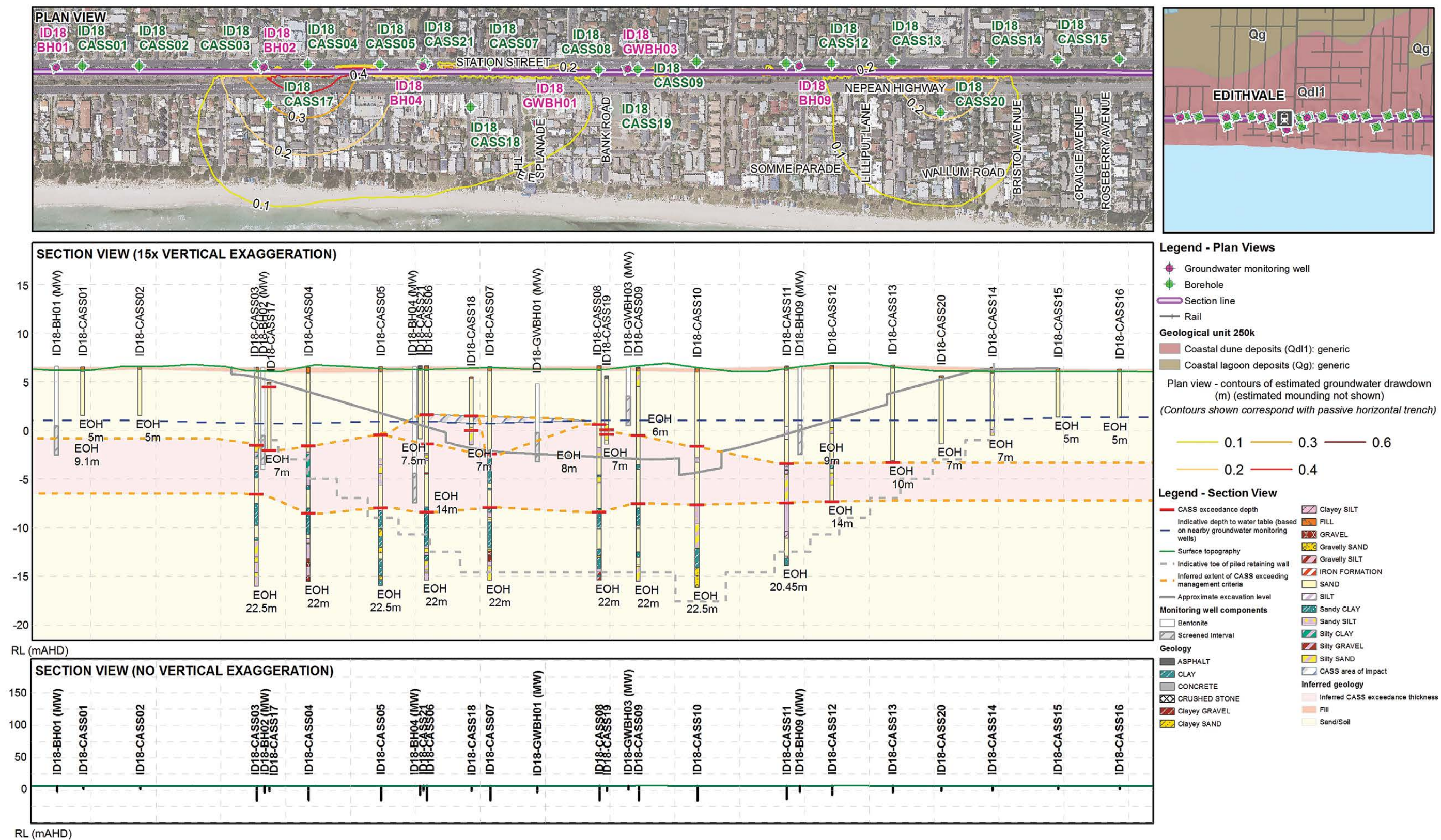

Figure 7.7 Geotechnical borehole locations and indicative depth to CASS (Bonbeach)

