

# ACTIONS AND ISSUES REGISTER



#	DATE RAISED	ACTION / ISSUE	OWNER	STATUS	DATE CLOSED
S33-1	17 May 2022	RNA to present a visual graph showing the pattern of noise changes relating to the rail squeal. RNA also to present data on pre-project noise levels compared to current noise levels.	RNA	<b>CLOSED</b>	21 June 2022
S33-2	17 May 2022	RNA to advise if anti-graffiti treatment is an option for Arthur St fence.	RNA	<b>CLOSED</b>	21 June 2022



# SOUTH YARRA (EASTERN PORTAL) PRECINCT

## COMMUNITY REFERENCE GROUP

13 September 2022



# Construction lookahead

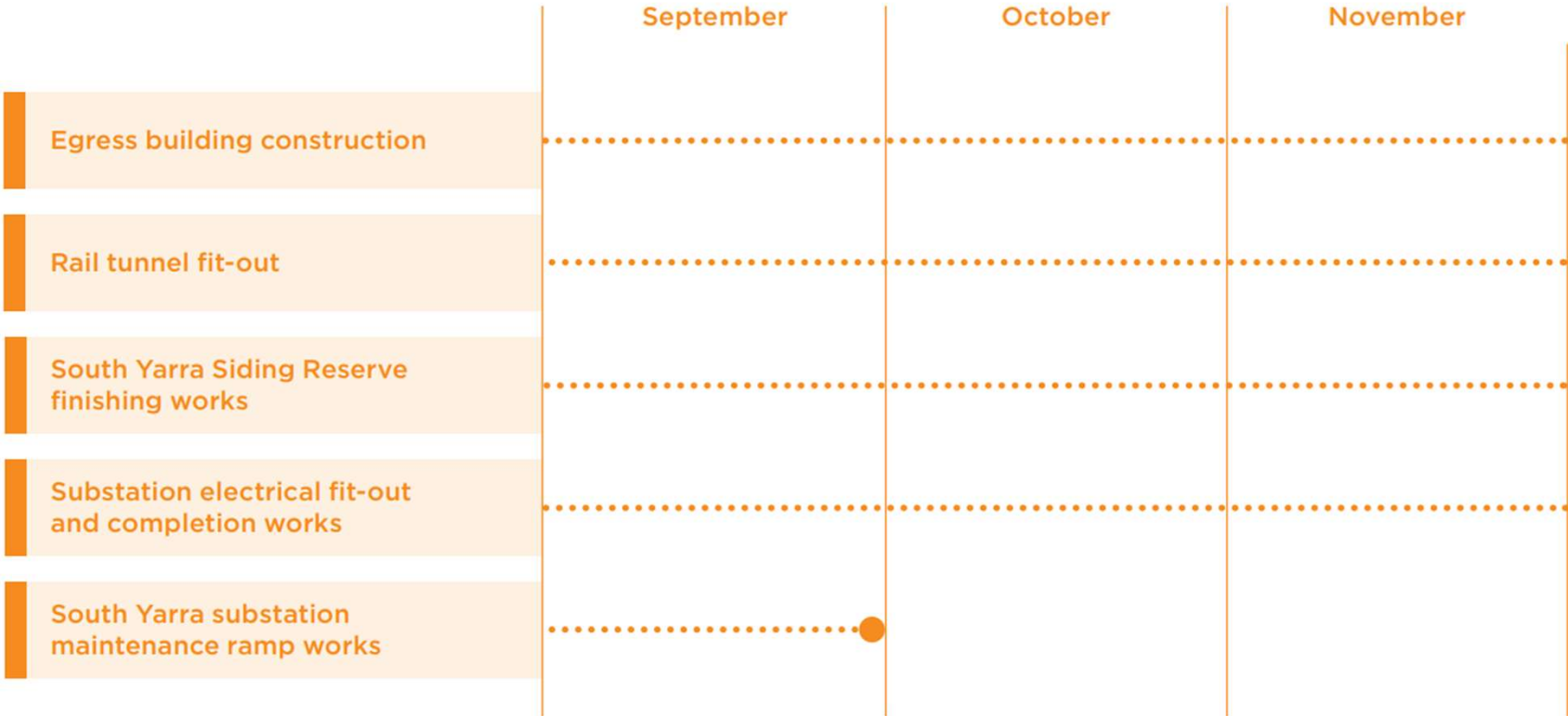



# CONSTRUCTION UPDATE - RNA

## CONSTRUCTION PROGRESS

William Street road works



- Works to reinstate the road between south of William Street bridge and Arthur Street scheduled to complete by **Friday 30 September 2022**.
- The activity will consist of removing old asphalt, backfill to level the works area.
- Works to remove and reinstate sections of the asphalt are expected to generate medium to high levels of noise and vibration.

# Substation



# Substation



# Siding Reserve







# CONSTRUCTION UPDATE - CYP

## RAIL DELIVERY NIGHTWORKS

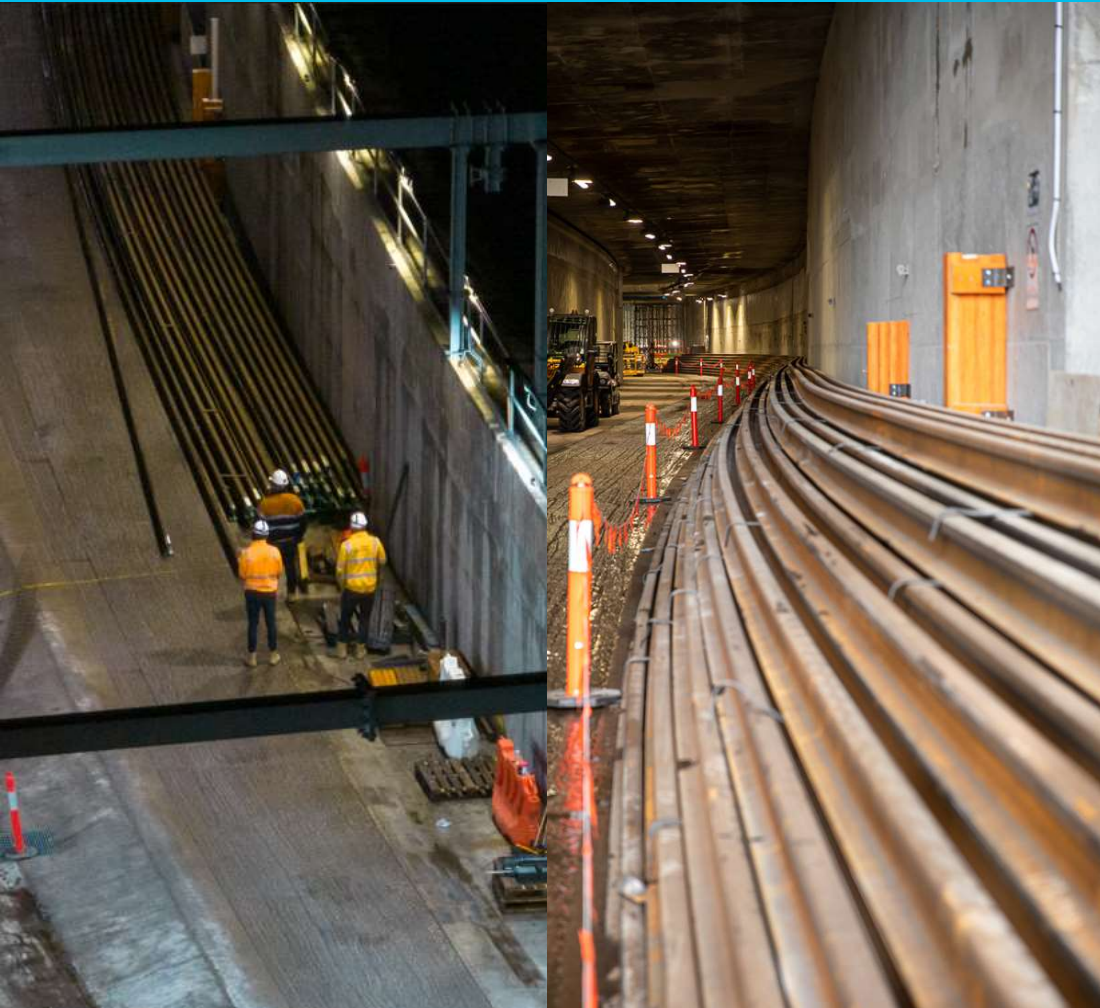

- 106 lengths of rail were delivered to site across 4 nights, each 165m long
- Transported from Spotswood to the eastern portal and stockpiled in the decline structure
- Installation of the rail will commence following the installation of the track slab over the coming months

# RETRIEVAL SHAFT BUILD OUT AND EGRESS BUILDING CONSTRUCTION



- Concrete pours will continue over the coming weeks, continuing to build out the internal walls of the Egress Building
- All pours will commence during standard working hours
- Concrete pours need to continue through to completion to ensure the structural integrity
- In some sections works may continue out of hours once the pour has commenced

## RAIL TUNNEL FITOUT WORKS



- Materials will continue to be lowered from William Street bridge and transported into the decline structure
- These materials continue to enable the fitout within the tunnel between Eastern Portal and Anzac Station and along the tunnel alignment to Town Hall Station
- Over the coming months track slab installation will commence within the tunnel



# COMMUNITY & COMMUNICATIONS UPDATE

# COMMUNICATIONS

Recent and upcoming communications



- The September construction update has been distributed to residents and businesses and is available online

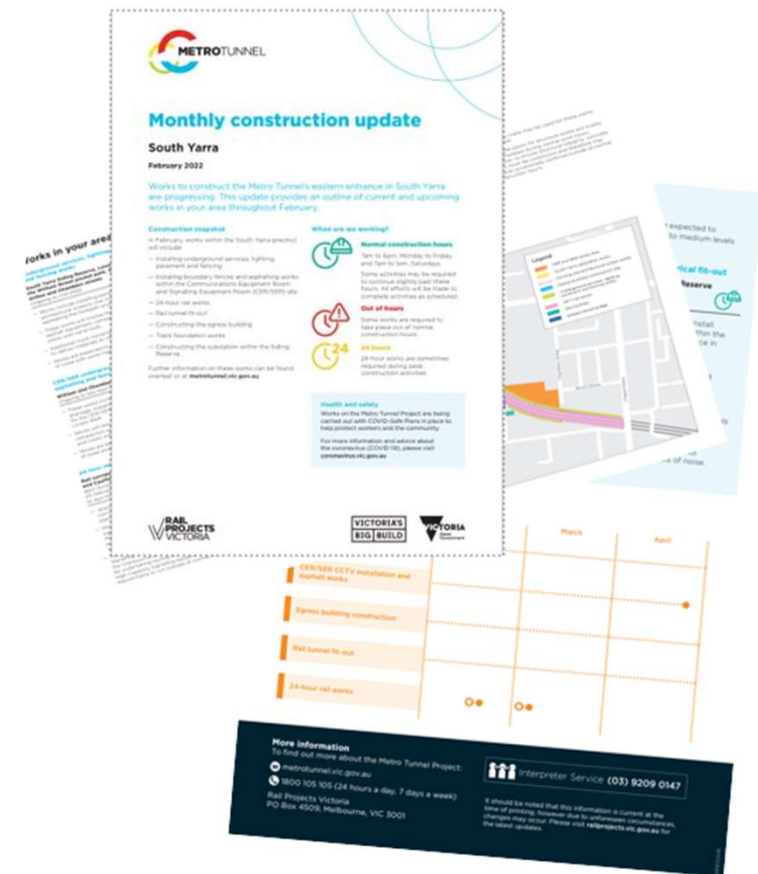

- **Out of hours**

- Rail signalling works between Alexandra Avenue and Malvern Station over one weekend in October
- More information will be notified closer to the date
- Out of hours testing will continue intermittently on the Cranbourne and Pakenham lines throughout 2022 to enable High Capacity Signalling testing
- Testing of the High Capacity Signalling technology is expected to generate low levels of noise.





# PROJECT WIDE UPDATE



# Arden Station

## Construction Update



- Last of the façade precast panels have been installed on the southern side of the station entrance on the East building
- Commencement of the terrace surrounding the eastern station building
- Steel frame for the skylights have commenced installation
- Escalators are now installed linking the main station entrance down to the concourse level
- Works to break back the D-wall around the perimeter of the station now complete and backfilling has commenced



## Parkville Station



- In the station box, architectural and mechanical, electrical and plumbing fit out works are ongoing
- In the Royal Parade underpass, the structure has now been completed. Services installation and internal fit out will now commence
- On surface, the aboveground ancillary building structure has been installed as well as the lift precast panels for the Peter MacCallum Cancer Centre entrance. Over the coming months more aboveground structures will be installed.



## State Library Station



- Platform tunnel works have commenced in the cavern. The top picture shows completed platform support walls ready for installation of pre-cast platform planks
- Shaft construction and MEP installation is continuing at the Franklin St East and West sites
- Shaft and adit construction is continuing at the Little La Trobe St site
- Shaft construction is continuing at the La Trobe St site. Excavation of B5 has commenced
- Station entrance works are underway with construction of the eastern core wall and columns (pictured).

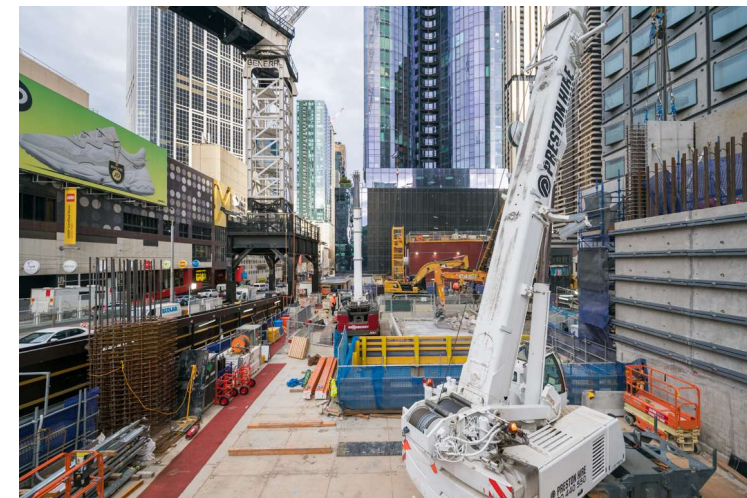
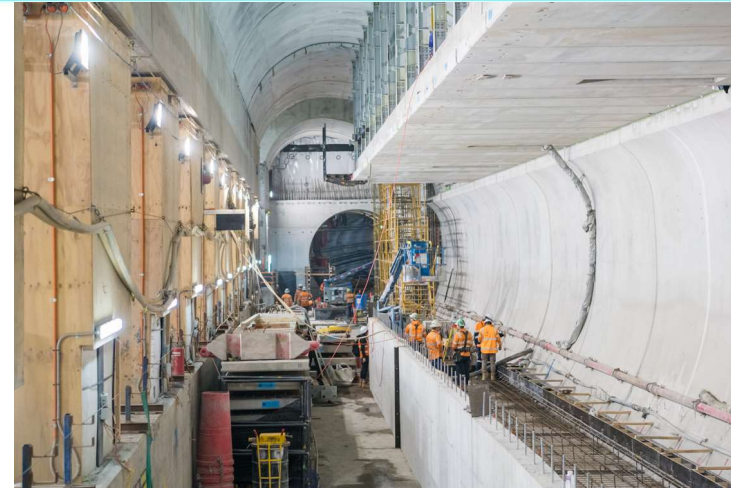

## Town Hall



- Excavation at Flinders Quarter is now complete. This marks the completion of bulk excavation across the Town Hall precinct
- Two tower cranes have now been installed on Swanston Street. They will support the removal of the acoustic shed which commences in mid-September and will be complete by early 2023
- Lining and structures works continuing within the station cavern, rail tunnels and adits.



# Anzac Station



- Tram interchange on St Kilda Road is progressing with the installation of skylights now complete
- Underground, platform precast panels and topping slabs are largely complete
- Fitout of the back-of-house at concourse level has progressed with high voltage equipment installation to provide power to the future operating trains
- Tunnel ventilation equipment has been delivered and installed
- St Kilda Road surface is being stripped and backfilled in preparation for the next realignment of St Kilda Road's southbound lane later this year.





**QUESTIONS?**