Urban Design and Landscape Plan

Ring Road Completion
November 2025

Attachment 2: Landscape Design

NORTH EAST LINK PROGRAM

VICTORIA'S BIG BUILD

Document Control - Revision History

Attachment 2: Landscape Design

Plan Control and Amendment

Rev. No.	Date	Description of Change	Prepared by
1	25/09/2023	Public Exhibition	AMA / M80-RRA
2	21/12/2023	UDLP Final Submission IEA	AMA / M80-RRA
3	29/01/2024	UDLP Final Submission for Review	AMA / M80-RRA
4	02/08/2024	UDLP Final Submission IEA	AMA / M80-RRA
5	21/08/2024	UDLP Final Submission	AMA / M80-RRA
6	06/09/2025	UDLP Amendment Review	AMA / M80-RRA
7	05/11/2025	UDLP Final Amendment Submission	AMA / M80-RRA

DESIGN SUBJECT TO RELEVANT CODES AND STANDARDS

© North East Link Program

DOT No.:

REV.	DESCRIPTION	DATE
6	UDLP FINAL AMENDMENT SUBMISSION	05.11.2025
5	UDLP AMENDMENT REVIEW	06.09.2025
4	UDLP FINAL SUBMISSION	29.04.2024
3	UDLP FINAL SUBMISSION	02.02.2024
2	UDLP FINAL SUBMISSION	18.12.2023
1	PUBLIC EXHIBITION	25.09.2023

REVISIONS

	NAME	DATE
DRAFTING CHECKED BY	M.VULKOVIC	05.11.2025
DESIGNED BY	L.HOANG	05.11.2025
ENGINEERING CHECKED BY	D.LIM	05.11.2025
VERIFIED BY	E.CASTILLO	05.11.2025
APPROVED BY	Z.CVITKOVIC	05.11.2025

APPROVALS

NELP DISCLAIMER

Conditions of Use.
This Document has been developed for the purposes of the North East Link Project.
Recipients of this document:
- are subject to obligations of confidentiality in relation to this document; and
- may not rely upon the information contained in this document, and must rely absolutely on their own opinion and professional advice.

DRAWN: - SIZE: A3

SCALE: As indicated

CHECK PRINT — READY FOR ISSUE ☐

	INITIAL	DATE
DISCIPLINE		
DISCIPLINE		
DISCIPLINE		
DISCIPLINE		
BACKDRAFTED/CORRECTED		
CONFIRMED		

Security Classification: **OFFICIAL: Sensitive**

CAD FILE: -

NORTH EAST LINK PROGRAM
ATTACHMENT 2:
LANDSCAPE DESIGN
DOCUMENT CONTROL

PROJECT CONTRACT:	NELP DRAWING No.:	SUIT. CODE	REVISION
NORTH	NEL-NTH-NNA-3900-EPU-DRG-LAN1		6

Note: * Indicates signed documents as drawings will not have wet signatures.

Overview

Pursuant to Clause **4.9.2(c)** of the Incorporated Document, Attachment 2 contains landscape design plans, including sections, elevations and plant species associated with the Ring Road Completion.

Landscape design focus areas for this package of works include the M80 Interchange, Macorna Street Interface, Yando Street Underpass, Trist Street Reserve, AK Lines Reserve, Nell Street Bridge Interface, and the Watsonia Precinct.

Attachment 2 also contains Tree Retention and Removal Plans which have been developed in response to tree retentions and removals required to be undertaken within the Project Area. These plans align with the requirements of Arboricultural EPR AR1 (Develop and implement a Tree Removal Plan) and EPR AR2 (Implement a Tree Protection Plan(s) to protect trees to be retained). Tree Retention and Removal Plans also support and demonstrate the design's compliance with key elements of the Urban Design Strategy including Key Principle 1: Identity, and Objective 1.4: Existing landscape character, which seek to protect existing landscape and vegetation.

The Tree Retention and Removal Plans provide context around how the tree retention and removals have been considered in design decisions. The development of the Tree Retention and Removal Plans has involved close consultation with Banyule City Council, with particular regard to the Draft Banyule Urban Forest Strategy 2022-2032.

Additionally, pursuant to Clause **4.9.3(d)** of the Incorporated Document, Attachment 2 also contains plans which show the boundary of the Project Area and the location of areas approved to be used for construction compounds. The construction compound locations are consistent with the Construction Compound Plans (CCP) approved for the Project under Clause 4.12 of the Incorporated Document.

DESIGN SUBJECT TO RELEVANT CODES AND STANDARDS

© North East Link Program

DOT No.:

REV.	DESCRIPTION	DATE
6	UDLP FINAL AMENDMENT SUBMISSION	05.11.2025
5	UDLP AMENDMENT REVIEW	06.09.2025
4	UDLP FINAL SUBMISSION	29.04.2024
3	UDLP FINAL SUBMISSION	02.02.2024
2	UDLP FINAL SUBMISSION	18.12.2023
1	PUBLIC EXHIBITION	25.09.2023

REVISIONS

	NAME	DATE
DRAFTING CHECKED BY	M.VULKOVIC	05.11.2025
DESIGNED BY	L.HOANG	05.11.2025
ENGINEERING CHECKED BY	D.LIM	05.11.2025
VERIFIED BY	E.CASTILLO	05.11.2025
APPROVED BY	Z.CVITKOVIC	05.11.2025

APPROVALS

NELP DISCLAIMER

Conditions of Use.
This Document has been developed for the purposes of the North East Link Project.
Recipients of this document:
- are subject to obligations of confidentiality in relation to this document; and
- may not rely upon the information contained in this document, and must rely absolutely on their own opinion and professional advice.

DRAWN: -
SIZE: A3
SCALE: As indicated

CHECK PRINT — READY FOR ISSUE ☐

	INITIAL	DATE
DISCIPLINE		
DISCIPLINE		
DISCIPLINE		
DISCIPLINE		
BACKDRAFTED/CORRECTED		
CONFIRMED		

Security Classification: **OFFICIAL: Sensitive**

CAD FILE: -

NORTH EAST LINK PROGRAM

ATTACHMENT 2:
LANDSCAPE DESIGN
OVERVIEW

PROJECT CONTRACT:	NELP DRAWING No.:	SUIT. CODE	REVISION
NORTH	NEL-NTH-NNA-3900-EPU-DRG-LAN2		6

Note: * Indicates signed documents as drawings will not have wet signatures.

Landscape Design Plan List

Attachment 2: Landscape Design Plan List

Drawing Number	Location
NEL-NTH-NNA-3900-EPU-DRG-2001	Cover Sheet
NEL-NTH-NNA-3900-EPU-DRG-2002	Key Plan and Drawing List
NEL-NTH-NNA-3900-EPU-DRG-2003	Legend
NEL-NTH-NNA-3900-EPU-DRG-2004	Legend
NEL-NTH-NNA-3900-EPU-DRG-2005	Plant Schedule
NEL-NTH-NNA-3900-EPU-DRG-2006	Plant Schedule
NEL-NTH-NNA-3900-EPU-DRG-2007	Plant Schedule
NEL-NTH-NNA-3900-EPU-DRG 2100	General Arrangement Plan Sheet 01
NEL-NTH-NNA-3900-EPU-DRG-2101	General Arrangement Plan Sheet 02
NEL-NTH-NNA-3900-EPU-DRG-2102	General Arrangement Plan Sheet 03
NEL-NTH-NNA-3900-EPU-DRG-2103	General Arrangement Plan Sheet 04
NEL-N TH-N NA-3900-EPU-DRG-2104	General Arrangement Plan Sheet 05
NEL-NTH-NNA-3900-EPU-DRG-2105	General Arrangement Plan Sheet 06
NEL-NTH-NNA-3900-EPU-DRG-2106	General Arrangement Plan Sheet 07
NEL-NTH-NNA-3900-EPU-DRG-2107	General Arrangement Plan Sheet 08
NEL-NTH-NNA-3900-EPU-DRG-2108	General Arrangement Plan Sheet 09
NEL-NTH-NNA-3900-EPU-DRG-2109	General Arrangement Plan Sheet 10
NEL-NTH-NNA-3900-EPU-DRG-2150	Focus Area Plan - Macorna Street Shared Use Path Bridge Interface
NE L-NTH-N NA-3900-EPU-DRG-2151	Focus Area Plan - M80 Interchange
NE L-NTH-NNA-3900-EPU-DRG-2152	Focus Area Plan - Yando Street Underpass
NEL-NTH-NNA-3900-EPU-DRG-2153	Focus Area Plan - Trist Street Reserve
NEL-NTH-NNA-3900-EPU-DRG-2154	Focus Area Plan - AK Lines Reserve

Drawing Number	Location
NEL-NTH-NNA-3900-EPU-DRG-2155	Focus Area Plan - Nell Street Shared Use Path Bridge Interface
NEL-NTH-NNA-3900-EPU-DRG-2156	Focus Area Plan - Watsonia Precinct
NEL-NTH-NNA-3900-EPU-DRG-2157	Focus Area Plan - Gabonia Avenue Reserve
NEL-NTH-NNA-3900-EPU-DRG-2190	Tree Retention and Removal Plan Sheet 01
NEL-NTH-NNA-3900-EPU-DRG-2191	Tree Retention and Removal Plan Sheet 02
NEL-NTH-NNA-3900-EPU-DRG-2192	Tree Retention and Removal Plan Sheet 03
NEL-NTH-NNA-3900-EPU-DRG-2200	Sections - M80
NEL-NTH-NNA-3900-EPU-DRG-2201	Sections - M80
NEL-NTH-NNA-3900-EPU-DRG-2202	Sections - M80
NEL-NTH-NNA-3900-EPU-DRG-2203	Sections - M80
NEL-NTH-NNA-3900-EPU-DRG-2204	Sections - M80
NEL-NTH-NNA-3900-EPU-DRG-2300	Sections - Greensborough
NEL-NTH-NNA-3900-EPU-DRG-2301	Sections - Greensborough
N EL-NTH-NNA-3900-EPU-DRG-2400	Sections - Watsonia Precinct
NEL-NTH-NNA-3900-EPU-DRG-2401	Sections - Watsonia Precinct
NEL-NTH-NNA-3900-EPU-DRG-2500	Construction Compound Plan

DESIGN SUBJECT TO RELEVANT CODES AND STANDARDS

© North East Link Program

REV.	DESCRIPTION	DATE
6	UDLP FINAL AMENDMENT SUBMISSION	05.11.2025
5	UDLP AMENDMENT REVIEW	06.09.2025
4	UDLP FINAL SUBMISSION	29.04.2024
3	UDLP FINAL SUBMISSION	02.02.2024
2	UDLP FINAL SUBMISSION	18.12.2023
1	PUBLIC EXHIBITION	25.09.2023

REVISIONS

	NAME	DATE
DRAFTING CHECKED BY	M.VULKOVIC	05.11.2025
DESIGNED BY	L.HOANG	05.11.2025
ENGINEERING CHECKED BY	D.LIM	05.11.2025
VERIFIED BY	E.CASTILLO	05.11.2025
APPROVED BY	Z.CVITKOVIC	05.11.2025

APPROVALS

Note: * Indicates signed documents as drawings will not have wet signatures.

NELP DISCLAIMER

Conditions of Use.
This Document has been developed for the purposes of the North East Link Project.
Recipients of this document:
- are subject to obligations of confidentiality in relation to this document; and
- may not rely upon the information contained in this document, and must rely absolutely on their own opinion and professional advice.

DRAWN: -
SIZE: A3
SCALE: As indicated

acciona AECOM

CHECK PRINT — READY FOR ISSUE ☐

	INITIAL	DATE
DISCIPLINE		
DISCIPLINE		
DISCIPLINE		
DISCIPLINE		
BACKDRAFTED/CORRECTED		
CONFIRMED		

Security Classification: **OFFICIAL: Sensitive**

CAD FILE: -

DOT No.:

NORTH EAST LINK PROGRAM

ATTACHMENT 2:
LANDSCAPE DESIGN
PLAN LIST 1

PROJECT CONTRACT:	NELP DRAWING No.:	SUIT. CODE	REVISION
NORTH	NEL-NTH-NNA-3900-EPU-DRG-LAN3		6

NORTH EAST LINK RING ROAD COMPLETION UDLP

ATTACHMENT 2 - LANDSCAPE DESIGN

T:\Projects\MEL2019\319-0236-04 - NEL NORTH\L-04 - UDLP\L-02 - UDLP Package - Amendment\DR-Drawing Set (100-999)\NEL-NTH-NNA-3900-EPU-DRG-2001.dgn

© North East Link Program

REV.	DESCRIPTION	DATE
REV7	UDLP AMENDMENT FINAL SUBMISSION	05.11.25
REV6	UDLP AMENDMENT REVIEW	05.09.25
REV5	UDLP FINAL SUBMISSION	02.08.24
REV4	FOR REVIEW	29.05.24
REV3	UDLP REVISION 1	02.02.24
REV2	UDLP IEA REVIEW	18.12.23
REV1	PUBLIC EXHIBITION	25.09.23

REVISIONS

	NAME	DATE
DRAFTING CHECKED BY	M.VUKOVIC	05.11.25
DESIGNED BY	L.HOANG & E.CASTILLO	05.11.25
ENGINEERING CHECKED BY	M.FERNANDO	05.11.25
VERIFIED BY	D.LIM	05.11.25
APPROVED BY	Z.CVITKOVIC	05.11.25

APPROVALS

NELP DISCLAIMER

Conditions of Use.
This Document has been developed for the purposes of the North East Link Project.
Recipients of this document:
- are subject to obligations of confidentiality in relation to this document; and
- may not rely upon the information contained in this document, and must rely absolutely on their own opinion and professional advice.

DRAWN: Z. VRBKOVA | SIZE: A3 | SCALE: AS SHOWN

Security Classification: OFFICIAL: Sensitive

CAD FILE: NEL-NTH-NNA-3900-EPU-DRG-2001

DOT No.:

NORTH EAST LINK PROGRAM
RING ROAD COMPLETION UDLP
ATTACHMENT 2 - LANDSCAPE DESIGN
COVER SHEET

PROJECT CONTRACT:	NELP DRAWING No.:	SUIT. CODE	REVISION
NORTH	NEL-NTH-NNA-3900-EPU-DRG-2001		7

31/10/2025 1:13:00 PM

Note: * Indicates signed documents as drawings will not have wet signatures.
This drawing must not be used for construction unless signed as approved by Project Approval

DRAWING LIST

2001 COVER SHEET
2002 KEY PLAN AND DRAWING LIST
2003 LEGEND
2004 LEGEND
2005 PLANT SCHEDULE
2006 PLANT SCHEDULE
2007 PLANT SCHEDULE

2100 GENERAL ARRANGEMENT PLAN SHEET 01
2101 GENERAL ARRANGEMENT PLAN SHEET 02
2102 GENERAL ARRANGEMENT PLAN SHEET 03
2103 GENERAL ARRANGEMENT PLAN SHEET 04
2104 GENERAL ARRANGEMENT PLAN SHEET 05
2105 GENERAL ARRANGEMENT PLAN SHEET 06
2106 GENERAL ARRANGEMENT PLAN SHEET 07
2107 GENERAL ARRANGEMENT PLAN SHEET 08
2108 GENERAL ARRANGEMENT PLAN SHEET 09
2109 GENERAL ARRANGEMENT PLAN SHEET 10

2150 FOCUS AREA PLAN - MACORNA STREET SHARED USE PATH INTERFACE
2151 FOCUS AREA PLAN - M80 INTERCHANGE
2152 FOCUS AREA PLAN - YANDO STREET UNDERPASS
2153 FOCUS AREA PLAN - TRIST STREET RESERVE
2154 FOCUS AREA PLAN - AK LINES RESERVE
2155 FOCUS AREA PLAN - NELL STREET SHARED USE PATH BRIDGE INTERFACE
2156 FOCUS AREA PLAN - WATSONIA PRECINCT
2157 FOCUS AREA PLAN - GABONIA AVENUE RESERVE
2190 TREE RETENTION AND REMOVAL PLAN SHEET 01
2191 TREE RETENTION AND REMOVAL PLAN SHEET 02
2192 TREE RETENTION AND REMOVAL PLAN SHEET 03

2200 SECTIONS - M80
2201 SECTIONS - M80
2202 SECTIONS - M80
2203 SECTIONS - M80
2204 SECTIONS - M80

2300 SECTIONS - GREENSBOROUGH
2301 SECTIONS - GREENSBOROUGH

2400 SECTIONS - WATSONIA PRECINCT
2401 SECTIONS - WATSONIA PRECINCT

2500 CONSTRUCTION COMPOUND PLAN

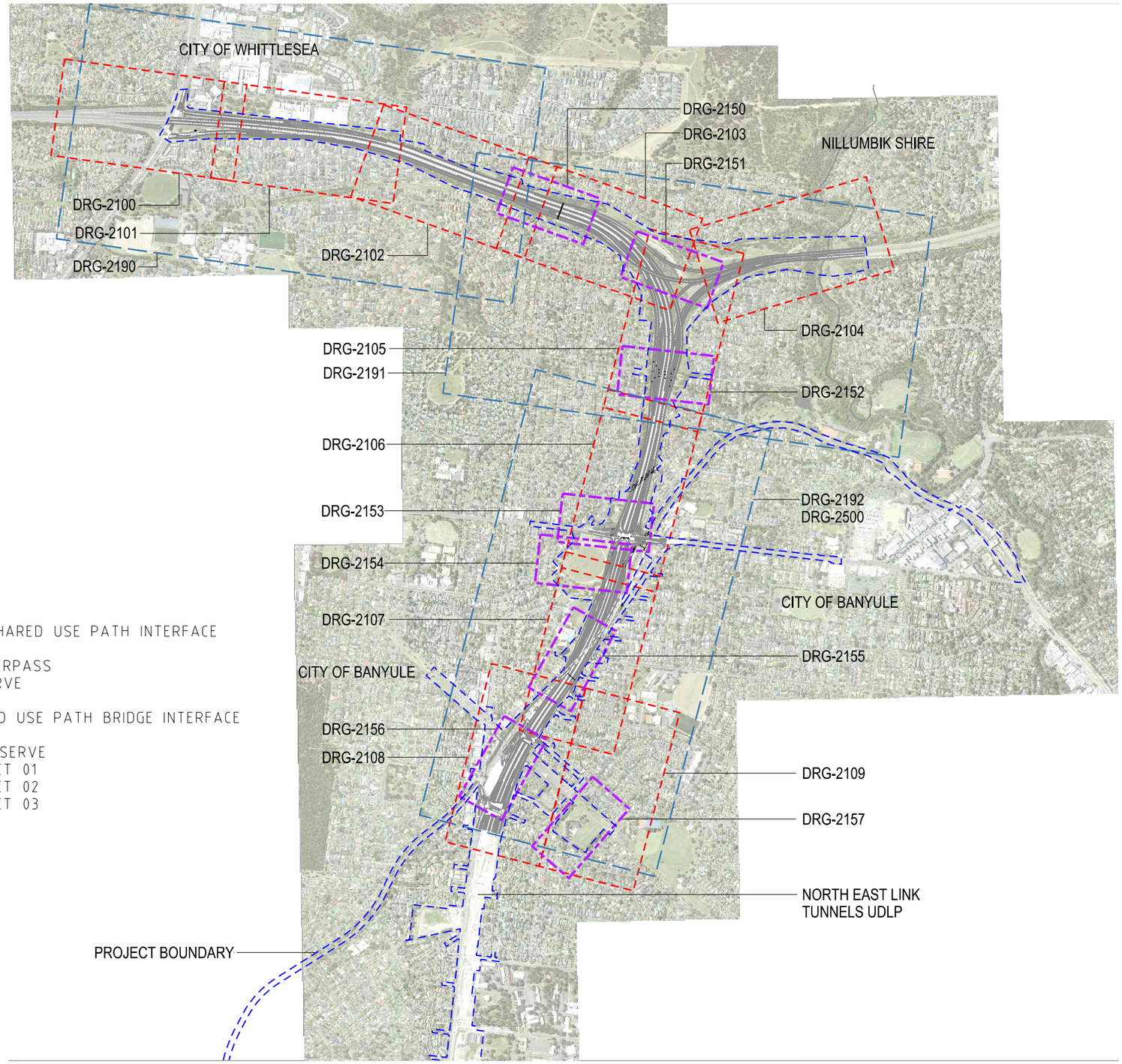

200 0 200 400 600 800 1000m
1:20000

© North East Link Program

REV.	DESCRIPTION	DATE
REV7	UDLP AMENDMENT FINAL SUBMISSION	05.11.25
REV6	UDLP AMENDMENT REVIEW	05.09.25
REV5	UDLP FINAL SUBMISSION	02.08.24
REV4	FOR REVIEW	29.05.24
REV3	UDLP REVISION 1	02.02.24
REV2	UDLP IEA REVIEW	18.12.23
REV1	PUBLIC EXHIBITION	25.09.23

REVISIONS

	NAME	DATE
DRAFTING CHECKED BY	M.VUKOVIC	05.11.25
DESIGNED BY	L.HOANG & E.CASTILLO	05.11.25
ENGINEERING CHECKED BY	M.FERNANDO	05.11.25
VERIFIED BY	D.LIM	05.11.25
APPROVED BY	Z.CVITKOVIC	05.11.25

APPROVALS

NELP DISCLAIMER

Conditions of Use.
This Document has been developed for the purposes of the North East Link Project.
Recipients of this document:
- are subject to obligations of confidentiality in relation to this document; and
- may not rely upon the information contained in this document, and must rely absolutely on their own opinion and professional advice.

DRAWN: Z. VRBKOVA | SIZE: A3 | SCALE: AS SHOWN

Security Classification: OFFICIAL: Sensitive

CAD FILE: NEL-NTH-NNA-3900-EPU-DRG-2002

DOT No.:

NORTH EAST LINK PROGRAM
RING ROAD COMPLETION UDLP
ATTACHMENT 2 - LANDSCAPE DESIGN
KEY PLAN AND DRAWING LIST

PROJECT CONTRACT:	NELP DRAWING No.:	SUIT. CODE	REVISION
NORTH	NEL-NTH-NNA-3900-EPU-DRG-2002		7

T:\Projects\MEL\2019\319-0236-04 - NEL NORTH\L-04 - UDLP\L-02 - UDLP Package - Amendment\DR-Drawing Set (100-999)\NEL-NTH-NNA-3900-EPU-DRG-2002.dgn

31/10/2025 1:13:05 PM

Note: * Indicates signed documents as drawings will not have wet signatures.
This drawing must not be used for construction unless signed as approved by Project Approval

GENERAL NOTES

1. ALL COORDINATES ARE EXPRESSED IN METRES TO MGA Z55 (MAP GRID AUSTRALIA - ZONE 55), LEVELS ARE TO AHD (AUSTRALIAN HEIGHT DATUM).
2. ALL INFORMATION IS BASED ON THE LATEST ENGINEERING DESIGN AND FEATURE SURVEY RECEIVED.
3. WORK AREA TO BE MADE GOOD - ALL DISTURBED AREAS DURING CONSTRUCTION TO BE TOPSOILED, LEVELLED TO ORIGINAL CONDITION AND GRASSED UNLESS OTHERWISE NOTED. GRASS SPECIES TO MATCH HYDROSEED LAWN MIX.
4. FOR GARDEN BED G2D, G2E, G2C, G2G, G2I, G2J, PLEASE SEE THE MASTER PLANT SCHEDULE FOR THE COMPOSITION OF SPECIES IN THIS PLANTING BED WIHTIN THE RESPECTIVE ECOLOGICAL VEGETATION (EVC) AREA.
5. ROAD DESIGN, FURNITURE ITEMS, SHARED USE PATH AND MAINTENANCE ACCESS TRACKS ARE SUBJECT TO FINAL ENGINEERING AND DESIGN DEVELOPMENT.
6. FOR DETAIL OF THE ARCHITECTURE AND URBAN DESIGN, PLEASE REFER TO ATTACHMENT 1 ARCHITECTURE AND URBAN DESIGN
7. FOR DESIGN VISUALISATIONS, PLEASE REFER TO ATTACHMENT 3 URBAN DESIGN VISUALISATIONS
8. THE ALIGNMENT AND LOCATION OF BARRIERS, FENCES, NOISE WALLS, RETAINING WALLS AND SCREENS ARE INDICATIVE AND ARE SUBJECT TO DESIGN DEVELOPMENT.
9. GANTRY DESIGN SUBJECT TO FINAL ENGINEERING ADVICE. DETAILED DESIGN TO CONFIRM PARAMETERS FOR THESE STRUCTURES INCLUDING LOCATION, FINAL DESIGN AND MATERIALS.
10. MAXIMUM HEIGHT OF NOISE WALLS, RETAINING WALLS AND SCREENS ARE SUBJECT TO DESIGN DEVELOPMENT.
11. ALL MATERIALS, PATTERNS, COLOURS, EXTENT AND FINISHES ARE SUBJECT TO DESIGN DEVELOPMENT. COLOURS TO BE GENERALLY IN ALIGNMENT WITH THE MUNSELL COLOUR CHART.
12. A REFLECTIVITY STUDY WILL BE UNDERTAKEN DURING THE DISIGN DEVELOPMENT PHASE FOR THE URBAN DESIGN ELEMENTS AND MATERIALS AND FINISHES WILL BE ADJUSTED ACCORDINGLY.

MASTER LEGEND

GENERAL

PROJECT BOUNDARY

NOISE WALL
REFER TO ATTACHMENT 1: ARCHITECTURE AND URBAN DESIGN FOR WALL TREATMENT TYPES

FLOOD WALL
REFER TO ATTACHMENT 1: ARCHITECTURE AND URBAN DESIGN FOR WALL TREATMENT TYPES

RETAINING WALL WITHIN ROADWAY
REFER TO ATTACHMENT 1: ARCHITECTURE AND URBAN DESIGN FOR WALL TREATMENT TYPES

AREA NOT PART OF THIS UDLP

SOFT LANDSCAPE

INDICATIVE FUTURE TREE CANOPY

EXISTING TREES / VEGETATION RETAINED

G1A - GENERAL TURF

G1B - SPORTS FIELD TURF

SOFT LANDSCAPE (CONTINUED)

G2A - GARDEN BED - TYPE 01 EPHEMERAL
EPHEMERAL BATTER PLANTING THAT CAN TOLERATE INUNDATION WITH JUTE MAT.

G2B - GARDEN BED - TYPE 02 - SUBMERGED
SUBMERGED AQUATIC PLANTING.

G2D - GARDEN BED - TYPE 04 ROADSIDE, STREETSCAPE AND INTERCHANGE PLANTING
GARDEN BED PLANTING WITH ORGANIC MULCH.

G2E - GARDEN BED - TYPE 05 PARKLAND BUFFER / SCREENING SHRUBS
GARDEN BED PLANTING WITH ORGANIC MULCH.

G2G - GARDEN BED - TYPE 06 LANDSCAPE ON STRUCTURE
IRRIGATED GARDEN BED PLANTING WITH ORGANIC MULCH.

G2H - GARDEN BED - TYPE 07 BIORETENTION
GARDEN BED PLANTING WITH FILTRATION MEDIA.

G2I - GARDEN BED - TYPE 08 BATTER PLANTING
GARDEN BED PLANTING WITH JUTE MAT.

G2J - GARDEN BED - TYPE 09 FEATURE PLANTING
GARDEN BED PLANTING WITH ORGANIC MULCH.

SEDIMENT BASIN
OPEN WATER, NO PLANTING

VERTICAL GREENING TO COMMUNITY SIDE OF NOISE WAL
REFER ARCHITECTURE PACKAGE

HARDSCAPE ELEMENTS

SHARED USE PATH (EXISTING RETAINED & NEW)
NEW SUP's MINIMUM 3m WIDTH

SHARED USE PATH
UNDERPASS

NEW PAVED SURFACE TO COUNCIL SPECIFICATION

ON-ROAD CYCLE LANE
PAINTED SURFACE

REST NODE / PLAYSPACE / GATHERING SPACE / LOOKOUT

SHARED ZONE PAVING

NEW PAVED SURFACE

NEW ASPHALT SURFACE

NEW COMPACTED GRAVEL SURFACE
- MAINTENANCE ACCESS TRACKS
- SECONDARY ROADS

© North East Link Program

REV.	DESCRIPTION	DATE
REV7	UDLP AMENDMENT FINAL SUBMISSION	05.11.25
REV6	UDLP AMENDMENT REVIEW	05.09.25
REV5	UDLP FINAL SUBMISSION	02.08.24
REV4	FOR REVIEW	29.05.24
REV3	UDLP REVISION 1	02.02.24
REV2	UDLP IEA REVIEW	18.12.23
REV1	PUBLIC EXHIBITION	25.09.23

REVISIONS

	NAME	DATE
DRAFTING CHECKED BY	M.VUKOVIC	05.11.25
DESIGNED BY	L.HOANG & E.CASTILLO	05.11.25
ENGINEERING CHECKED BY	M.FERNANDO	05.11.25
VERIFIED BY	D.LIM	05.11.25
APPROVED BY	Z.CVITKOVIC	05.11.25

APPROVALS

NELP DISCLAIMER
Conditions of Use.
This Document has been developed for the purposes of the North East Link Project.
Recipients of this document:
- are subject to obligations of confidentiality in relation to this document; and
- may not rely upon the information contained in this document, and must rely absolutely on their own opinion and professional advice.

DRAWN: Z. VRBKOVA | SIZE: A3 | SCALE: AS SHOWN

Security Classification: OFFICIAL: Sensitive

CAD FILE: NEL-NTH-NNA-3900-EPU-DRG-2003

DOT No.:

NORTH EAST LINK PROGRAM
RING ROAD COMPLETION UDLP
ATTACHMENT 2 - LANDSCAPE DESIGN
LEGEND

PROJECT CONTRACT:	NELP DRAWING No.:	SUIT. CODE	REVISION
NORTH	NEL-NTH-NNA-3900-EPU-DRG-2003		7

Note: * Indicates signed documents as drawings will not have wet signatures.
This drawing must not be used for construction unless signed as approved by Project Approval

31/10/2025 1:13:13 PM

T:\Projects\NEL\2019\3319-0236-04 - NEL NORTHIL-04 - UDLPIL-02 - UDLP Package - Amendment\DR-Drawing Set (100-999)\NEL-NTH-NNA-3900-EPU-DRG-2003.dgn

FURNITURE

BIKE HOOP

BENCH SEAT

DRINKING FOUNTAIN
WHEELCHAIR ACCESSIBLE WITH DOG BOWL

BIKE REPAIR STATION

INFORMAL ROCKS AND LOGS

LIGHTING - SPORTSFIELD
RETAIN EXISTING INSITU WHERE POSSIBLE

WALLS

INSITU CONCRETE RETAINING WALL

EDGING

GARDEN BED EDGING
TIMBER OR STEEL

FENCING

BLACK CHAIN LINK FENCING
1.2m - 1.8m HIGH, VARIES

TRANSPARENT SAFETY FENCING OR BALUSTRADE
1.2 - 1.8m HIGH, VARIES

BALL-STOP FENCING
REINSTATE EXISTING

TIMBER BOLLARD

ROCKWORK

NATURAL ROCK BATTER

ROCK BEACHING

© North East Link Program

REV.	DESCRIPTION	DATE
REV7	UDLP AMENDMENT FINAL SUBMISSION	05.11.25
REV6	UDLP AMENDMENT REVIEW	05.09.25
REV5	UDLP FINAL SUBMISSION	02.08.24
REV4	FOR REVIEW	29.05.24
REV3	UDLP REVISION 1	02.02.24
REV2	UDLP IEA REVIEW	18.12.23
REV1	PUBLIC EXHIBITION	25.09.23

REVISIONS

	NAME	DATE
DRAFTING CHECKED BY	M.VUKOVIC	05.11.25
DESIGNED BY	L.HOANG & E.CASTILLO	05.11.25
ENGINEERING CHECKED BY	M.FERNANDO	05.11.25
VERIFIED BY	D.LIM	05.11.25
APPROVED BY	Z.CVITKOVIC	05.11.25

APPROVALS

NELP DISCLAIMER
Conditions of Use.
This Document has been developed for the purposes of the North East Link Project.
Recipients of this document;
- are subject to obligations of confidentiality in relation to this document; and
- may not rely upon the information contained in this document, and must rely absolutely on their own opinion and professional advice.

DRAWN: Z. VRBKOVA | SIZE: A3 | SCALE: AS SHOWN

Security Classification: OFFICIAL: Sensitive

CAD FILE: NEL-NTH-NNA-3900-EPU-DRG-2004

DOT No.:

NORTH EAST LINK PROGRAM
RING ROAD COMPLETION UDLP
ATTACHMENT 2 - LANDSCAPE DESIGN
LEGEND

PROJECT CONTRACT:	NELP DRAWING No.:	SUIT. CODE	REVISION
NORTH	NEL-NTH-NNA-3900-EPU-DRG-2004		7

Note: * Indicates signed documents as drawings will not have wet signatures.
This drawing must not be used for construction unless signed as approved by Project Approval

T:\Projects\MEL\2019\319-0236-04 - NEL NORTH\L-04 - UDLP\L-02 - UDLP Package - Amendment\DR-Drawing Set (100-999)\NEL-NTH-NNA-3900-EPU-DRG-2004.dgn

31/10/2025 1:13:16 PM

MASTER PLANT SCHEDULE

Planting Type - Ridgeline Trees	Family	Genus	Species	Common Name	Mature Size (HxW)	Density	Install Size
Valley Grassy Forest	Fabaceae	*Acacia*	*implexa*	Lightwood	6-8 x 4-6m		tubestock
EVC 47	Fabaceae	*Acacia*	*melanoxylon*	Blackwood	7-15 x 7-10m		tubestock
Yellow Box - Candlebark	Myrtaceae	*Eucalyptus*	*melliodora*	Yellow Box	15-30 x 15m		tubestock
	Myrtaceae	*Eucalyptus*	*rubida*	Candlebark	10-35 x 5-7m		tubestock
Box-Stringybark Woodland	Casuarinaceae	*Allocasurina*	*littoralis*	Black sheoak	4-12 x 2-5m		tubestock
split from EVC 22	Casuarinaceae	*Allocasurina*	*verticillata*	Drooping sheoak	5-10 x 3-7m		tubestock
	Proteacea	*Banksia*	*ericifolia*	Heath Leaf Banksia	6 x 6m		tubestock
	Proteacea	*Banksia*	*integrifolia subsp. integrifolia*	Coast Banksia	15 x 6m		tubestock
	Myrtaceae	*Eucalyptus*	*goniocalyx*	Long-leaf Box	15 x 5-7m		tubestock
	Myrtaceae	*Eucalyptus*	*macrohyncha*	Red Stringy Bark	10-22 x 7-10m		tubestock
	Myrtaceae	*Eucalyptus*	*polyanthemos*	Red Box	10-15 x 5m		tubestock
Box-Ironbark	Myrtaceae	*Eucalyptus*	*macrohyncha*	Red Stringy Bark	10-22 x 7-10m		tubestock
EVC 61	Myrtaceae	*Eucalyptus*	*melliodora*	Yellow Box	15-30 x 15m		tubestock
	Myrtaceae	*Eucalyptus*	*leucoxylon*	Yellow Gum	10-25 x 5-7m		tubestock
Grassy Woodland	Fabaceae	*Acacia*	*implexa*	Lightwood	6-8 x 4-6m		tubestock
EVC 175	Fabaceae	*Acacia*	*melanoxylon*	Blackwood	7-15 x 7-10m		tubestock
	Myrtaceae	*Eucalyptus*	*camaldulensis*	River Red Gum	10-25 x 5-7m		tubestock
	Myrtaceae	*Eucalyptus*	*melliodora*	Yellow Box	15-30 x 15m		tubestock
	Myrtaceae	*Eucalyptus*	*viminalis ssp. viminalis*	Manna Gum	10-22 x 5-7m		tubestock
Grassy Woodland	Fabaceae	*Acacia*	*implexa*	Lightwood	6-8 x 4-6m		tubestock
EVC 55 (Plains Grassy woodland)	Fabaceae	*Acacia*	*melanoxylon*	Blackwood	7-15 x 7-10m		tubestock
with Kangaroo grasslands underneath	Myrtaceae	*Eucalyptus*	*camaldulensis*	River Red Gum	10-25 x 5-7m		tubestock
	Myrtaceae	*Eucalyptus*	*melliodora*	Yellow Box	15-30 x 15m		tubestock
Canopy Trees	Fabaceae	*Acacia*	*dealbata*	Silver Wattle	6-8 x 4-6m		tube - 45L container
	Fabaceae	*Acacia*	*mearnsii*	Black Wattle	10-15 x 7-10m		tube - 45L container
	Fabaceae	*Acacia*	*pycantha*	Golden Wattle	7-15 x 7-10m		tube - 45L container
	Malvaceae	*Brachychiton*	*acerifolius*	Illawarra Flame Tree	12 x 6m		tube - 45L container
	Malvaceae	*Brachychiton*	*populneus subsp. populneus*	Kurrajong	12-15 x 12-15m		tube - 45L container
	Malvaceae	*Brachychiton*	*rupestris*	Bottle Tree	15 x 5m		tube - 45L container
	Myrtaceae	*Eucalyptus*	*leucoxylon*	Yellow Gum	10-25 x 5-7m		tube - 45L container
	Myrtaceae	*Eucalyptus*	*microcarpa*	Western Grey Box	25 x 15m		tube - 45L container
	Myrtaceae	*Eucalyptus*	*polyanthemos subsp. Vestita*	Red Box	15-30 x 15m		tube - 45L container
	Myrtaceae	*Eucalyptus*	*obliqua*	Messmate Stringybark	10-25 x 5-15m		tube - 45L container
	Myrtaceae	*Eucalyptus*	*radiata*	Narrow-leaf peppermint	15-20 x 8-12m		tube - 45L container
	Myrtaceae	*Eucalyptus*	*viminalis ssp. viminalis*	Manna Gum	15-30 x 15m		tube - 45L container
	Myrtaceae	*Lophostemon*	*confertus*	Queensland Box Brush	15-30 x 15m		tube - 45L container
	Fagaceae	*Quercus*	*palustris*	Pin Oak	15 x 8m		tube - 45L container
	Fagaceae	*Quercus*	*robur*	English Oak	11 x 11m		tube - 45L container
	Ulmaceae	*Ulmus*	*parvifolia*	Chinese Elm	15-30 x 15m		tube - 45L container
	Ulmaceae	*Ulmus*	*procera*	English Elm	15-30 x 15m		tube - 45L container

Planting Type - Plenty Gorge Trees	Family	Genus	Species	Common Name	Mature Size (HxW)	Density	Install Size
Floodplain Riparian Woodland	Myrtaceae	*Eucalyptus*	*viminalis ssp. viminalis*	Manna Gum	10-22 x 5-7m		tubestock
EVC 56	Myrtaceae	*Eucalyptus*	*melliodora*	Yellow Box	15-30 x 15m		tubestock
	Myrtaceae	*Callistemon*	*sieberi*	River Bottlebrush	3 x 2m		tubestock
	Myrtaceae	*Leptospermum*	*lanigerum*	Wooly Tea Tree (Darebin Creek)	4 x 2-3m		tubestock
	Fabaceae	*Acacia*	*dealbata*	Silver Wattle	15-20 x 8m		tubestock
	Fabaceae	*Acacia*	*melanoxylon*	Blackwood	7-15 x 7-10m		tubestock
Stormwater Constructed Wetland	Fabaceae	*Acacia*	*dealbata*	Silver wattle	15-20 x 8m		tubestock
(EVC 172 Floodplain Wetland Complex)	Myrtaceae	*Eucalyptus*	*camaldulensis*	River Red Gum	10-25 x 5-7m		tubestock
	Myrtaceae	*Eucalyptus*	*ovata var ovata*	Swamp Gum	10-15 x 5m		tubestock
	Myrtaceae	*Eucalyptus*	*viminalis ssp. viminalis*	Manna Gum	10-22 x 5-7m		tubestock
	Myrtaceae	*Callistemon*	*sieberi*	River Bottlebrush	3 x 2m		tubestock
	Myrtaceae	*Kunzea*	*leptospermoides*	Yarra Burgan	2-5 x 2-5m		tubestock
	Myrtaceae	*Leptospermum*	*lanigerum*	Wooly Tea Tree	3 x 2-3m		tubestock
	Violacea	*Melicytus*	*dentatus*	Tree Violet	2-4 x 1-2.5m		tubestock

Planting Mix	Form	Genus	Species	Common Name	Mature Size (HxW)	Density	Install Size
G2A - GARDEN BED - TYPE 01 EPHEMERAL	Groundcover	*Acaena*	*novae-zelandiae*	Bidgee Widgee	prostrate to 1-4m	5/m2	cell / tube
Ephemeral Batter:	Grass	*Amphibromus*	*nervosus*	Common Swamp Wallaby-grass	1.2m x spreading	5/m2	cell / tube
NWL to 350mm above NWL	Groundcover	*Atriplex*	*semibaccata*	Berry saltbush	0.3 x 1-2m	5/m2	cell / tube
	Grass	*Carex*	*appressa*	Tall sedge	0.9m x 0.75m	5/m2	cell / tube
	Shrub	*Cassinia*	*longifolia*	Shiny cassinia	1.5 x 1.5m	5/m2	cell / tube
	Tussock	*Dianella*	*revoluta var revoluta*	Black-anther lily	0.3-1 x 0.5-1m	5/m2	cell / tube
	Tussock	*Dianella*	*longifolia*	Pale flax-lily	0.3-0.6 x 0.3-0.6m	5/m2	cell / tube
	Sedge	*Gahnia*	*radula*	Thatch saw-sedge	1 x 1m	5/m2	cell / tube
	Aquatic herb	*Geranium*	*indutum*	Naked Cranes-bill	1m x spreading	3/m2	cell / tube
	Shrub	*Goodenia*	*ovata*	Hop Goodenia	2 x 1.5m	5/m2	cell / tube
	Grass	*Hemarthria*	*uncinata*	Mat Grass	0.8 x 0.5m	5/m2	cell / tube
	Perennial Herb	*Hydrocotyle*	*hirta*	Hairy Pennywort	0.1 x 0.25m	5/m2	cell / tube
	Shrub	*Indigofera*	*australis*	Australian Indigo	2.5 x 2m	5/m2	cell / tube
	Sedge	*Isolepis*	*inundata*	Swamp Club-sedge	0.5 x 0.4m	5/m2	cell / tube
	Rush	*Juncus*	*flavidus*	Yellow Rush	1.2 x 1m	5/m2	cell / tube
	Rush	*Juncus*	*pallidus*	Pale Rush	2 x 1m	5/m2	cell / tube
	Tussock	*Lomandra*	*longifolia*	Basket grass	1 x 1m	5/m2	cell / tube
G2B - GARDEN BED - TYPE 02 SUBMERGED	Rush	*Baumea*	*articulata*	Jointed Club-rush	2.5 x 1.5m	5/m2	cell / tube
Shallow Marsh Zone:	Rush	*Bolboschoenus*	*caldwellii*	Sea Club-rush	0.3 x 1m	5/m2	cell / tube
NWL to -150mm below NWL	Rush	*Bolboschoenus*	*fluviatilis*	Tall Club-rush	0.8 x speading	3/m2	cell / tube
	Rush	*Bolboschoenus*	*medianus*	Marsh Club-sedge	1.5 x 1.5m	5/m2	cell / tube
	Grass	*Carex*	*appressa*	Tall sedge	0.9 x 0.75m	5/m2	cell / tube
	Sedge	*Carex*	*fascicularis*	Tassel sedge	1 x 1m	5/m2	cell / tube
	Sedge	*Carex*	*inversa*	Knob sedge	0.5 x 0.3m	5/m2	cell / tube
	Sedge	*Carex*	*inynx*	Tussock sedge	0.2 x 0.3m	5/m2	cell / tube
	Sedge	*Carex*	*tereticaulis*	Rush Sedge	1 x 1m	5/m2	cell / tube
	Rush	*Cladium*	*procerum*	Leafy Twig-rush	2 x 1.5m	3/m2	cell / tube
	Sedge	*Cyperus*	*gunii ssp.gunnii*	Flecked Flat Sedge	1 x 1.5m	3/m2	cell / tube
	Sedge	*Cyperus*	*lucidus*	Leafy Flat Sedge	1 x 1.5m	3/m2	cell / tube
	Rush	*Cycnogeton*	*procerum*	Water Ribbons	1-2 x 1-2m	5/m2	cell / tube
	Perennial Herb	*Gonocarpus*	*tetragynus*	Common Raspwort	0.2 x 0.4m	5/m2	cell / tube
	Rush	*Eleocharis*	*acuta*	Common Spike-rush	0.9 x 0.5m	5/m2	cell / tube
	Sedge	*Epilobium*	*hirtigerum*	Hairy Willow Herb	1.2 x 0.75	5/m2	cell / tube
	Aquatic herb	*Glyceria*	*australis*	Australian Sweet-grass	0.6m x spreading	5/m2	cell / tube
	Aquatic herb	*Gratiola*	*peruviana*	Austral Brooklime	0.3 x 0.4m	5/m2	cell / tube
	Flowering plant	*Lythrum*	*salicaria*	Purple Loosetrife	1.5 x 1.5m	5/m2	cell / tube
	Sedge	*Machaerina*	*articulata*	Jointed Twig-sedge	2 x 0.5m	5/m2	cell / tube
	Sedge	*Machaerina*	*arthrophylla*	Fine Twig-sedge	1-2 x 0.5m	5/m2	cell / tube
	Sedge	*Machaerina*	*gunnii*	Slender Twig-sedge	1 x 0.5m	5/m2	cell / tube
	Aquatic fern	*Myriophyllum*	*crispatum*	Upright Water-milfoil	0.6 x 0.6m	5/m2	cell / tube
	Aquatic fern	*Myriophyllum*	*simulans*	Amphibious Water-milfoil	0.4 x 0.6m	5/m2	cell / tube
	Flowering plant	*Persicaria*	*decipiens*	Slender Knotweed	0.8 x 0.58m	5/m2	cell / tube
	Flowering plant	*Persicaria*	*prostrata*	Creeping Knotweed	0.8 x 0.5m	5/m2	cell / tube
	Flowering plant	*Persicaria*	*praetermissa*	Spotted Knotweed	1 x 0.5m	5/m2	cell / tube
	Aquatic herb	*Ranunculus*	*inundatus*	River Buttercup	0.5 x 0.3m	5/m2	cell / tube
	Sedge	*Schoenoplectus*	*tabernaemontani*	River Club-rush	2 x 1m	5/m2	cell / tube
	Aquatic herb	*Triglochin*	*striata*	Streaked Arrow-grass	0.3 x 1m	5/m2	cell / tube
Deep Marsh Zone:	Rush	*Baumea*	*articulata*	Jointed Club-rush	2.5 x 1.5m	5/m2	cell / tube
-150 to -350mm below NWL	Rush	*Bolboschoenus*	*caldwellii*	Sea Club-rush	0.3 x 1m	5/m2	cell / tube
	Rush	*Bolboschoenus*	*fluviatilis*	Tall Club-rush	0.8 x speading	5/m2	cell / tube
	Rush	*Bolboschoenus*	*medianus*	Marsh Club-sedge	1.5 x 1.5m	5/m2	cell / tube
	Rush	*Cladium*	*procerum*	Leafy Twig-rush	2.5 x 1.5m	5/m2	cell / tube
	Groundcover	*Crassula*	*helmsii*	Swamp Stonecrop	prostrate x 0.5m	5/m2	cell / tube
	Aquatic herb	*Cycnogeton*	*procerum*	Upright Water Ribbons	1-2 x 1-2m	5/m2	cell / tube
	Sedge	*Eleocharis*	*acuta*	Jointed Twig-sedge	0.9 x 0.5m	5/m2	cell / tube
	Sedge	*Eleocharis*	*sphacelata*	Tall Spike-sedge	1.5 x 1.5m	5/m2	cell / tube
	Rush	*Juncus*	*amabilis*	Hollow Rush	1.2 x 0.5m	5/m2	cell / tube
	Rush	*Juncus*	*flavidus*	Yellow Rush	1.2 x 1m	5/m2	cell / tube
	Rush	*Juncus*	*gregiflorus*	Green Rush	1.5 x 1.5m	5/m2	cell / tube
	Rush	*Juncus*	*holoschoenus*	Joint-leaf Rush	0.9 x 0.4m	5/m2	cell / tube
	Rush	*Juncus*	*pallidus*	Pale Rush	2 x 1m	5/m2	cell / tube
	Rush	*Juncus*	*procerus*	Tall Rush	2.5 x 1.5m	3/m2	cell / tube
	Rush	*Juncus*	*subsecundus*	Finger Rush	1 x 1m	5/m2	cell / tube
	Floating aquatic	*Lemna*	*disperma*	Common Duckweed	floating	5/m2	cell / tube
	Flowering plant	*Lycopus*	*australis*	Austrlian Gypsywort	1.5 x 0.5m	5/m2	cell / tube
	Flowering plant	*Ornduffia*	*reniformis*	Running Marsh Flower	1.3 x 2m	5/m2	cell / tube
	Sedge	*Schoenoplectus*	*tabernaemontani*	River Club-rush	2 x 1m	5/m2	cell / tube
Submerged Marsh Zone:	Floating aquatic	*Azolla*	*pinnata*	Ferny Azolla	floating	5/m2	cell / tube
-350 to -700mm below NWL	Floating aquatic	*Azolla*	*rubra*	Pacific Azolla	floating	5/m2	cell / tube
	Floating aquatic	*Lemna*	*disperma*	Common Duckweed	floating	5/m2	cell / tube
	Aquatic herb	*Myriophyllium*	*crispatum*	Upright Water-milfoil	0.6 x 0.6m	5/m2	cell / tube
	Aquatic herb	*Potamogeton*	*cheesmanii*	Small-fruit Pondweed	floating x 2m	3/m2	cell / tube
	Aquatic herb	*Potamogeton*	*crispus*	Curly Pondweed	floating x 2.5m	3/m2	cell / tube
	Aquatic herb	*Potamogeton*	*ochreatus*	Blunt Pondweed	floating x 4.5m	3/m2	cell / tube
	Aquatic herb	*Vallisneria*	*australis*	Eel Grass	floating x 3m	3/m2	cell / tube

TREE CANOPY CHARACTER:
TREE SPECIES SELECTION REFINEMENT IS DEVELOPED THROUGH THE DETAILED DESIGN PHASE. HOWEVER WILL BE INFORMED BY THE FOLLOWING INDICATIVE TREE CANOPY CHARACTER TYPES FOR THE PROJECT.

SCREEN PLANTING
TREES WITH FULL CANOPIES THAT HELP PROVIDE A VISUAL SCREEN TO INFRASTRUCTURE, SUBJECT TO LANDOWNER CONSULTATION.

OPEN OR FILTERED PLANTING
TREES WITH OPEN CANOPIES THAT PROVIDE FOR SOME TRANSPARENCY WHILE AVOIDING MAJOR OVERSHADOWING OR SAFETY ISSUES.

FEATURE OR PARKLAND PLANTING
TREES THAT ASSIST WITH WAYFINDING, ACT AS A LANDMARK, OR ENHANCE LANDSCAPE CHARACTER.

NOTES:
- THE ALLIANCE WILL UNDERTAKE FURTHER CONSULTATION WITH RELEVANT STAKEHOLDERS THROUGHOUT THE DESIGN DEVELOPMENT PHASE
- THE DISTRIBUTION OF TREE CANOPY SPECIES WILL BE REFINED THROUGHOUT THE DESIGN DEVELOPMENT PHASE.
- REFER SOFT LANDSCAPE LEGEND FOR DESCRIPTIONS OF GARDEN TREATMENTS TYPES G2A, G2B, G2D, G2E, G2G, G2H AND G2I.

© North East Link Program

REV.	DESCRIPTION	DATE
REV7	UDLP AMENDMENT FINAL SUBMISSION	05.11.25
REV6	UDLP AMENDMENT REVIEW	05.09.25
REV5	UDLP FINAL SUBMISSION	02.08.24
REV4	FOR REVIEW	29.05.24
REV3	UDLP REVISION 1	02.02.24
REV2	UDLP IEA REVIEW	18.12.23
REV1	PUBLIC EXHIBITION	25.09.23

REVISIONS

	NAME	DATE
DRAFTING CHECKED BY	M.VUKOVIC	05.11.25
DESIGNED BY	L.HOANG & E.CASTILLO	05.11.25
ENGINEERING CHECKED BY	M.FERNANDO	05.11.25
VERIFIED BY	D.LIM	05.11.25
APPROVED BY	Z.CVITKOVIC	05.11.25

APPROVALS

NELP DISCLAIMER
Conditions of Use.
This Document has been developed for the purposes of the North East Link Project.
Recipients of this document:
- are subject to obligations of confidentiality in relation to this document; and
- may not rely upon the information contained in this document, and must rely absolutely on their own opinion and professional advice.

DRAWN: Z. VRBKOVA | SIZE: A3 | SCALE: AS SHOWN

Security Classification: OFFICIAL: Sensitive

CAD FILE: NEL-NTH-NNA-3900-EPU-DRG-2005

DOT No.:

NORTH EAST LINK PROGRAM
RING ROAD COMPLETION UDLP
ATTACHMENT 2 - LANDSCAPE DESIGN
PLANTING SCHEDULE

PROJECT CONTRACT:	NELP DRAWING No.:	SUIT. CODE	REVISION
NORTH	NEL-NTH-NNA-3900-EPU-DRG-2005		7

31/10/2025 1:13:19 PM

Note: * Indicates signed documents as drawings will not have wet signatures.
This drawing must not be used for construction unless signed as approved by Project Approval

T:\Projects MEL\2019\319-0236-04 - NEL NORTHIL-04 - UDLPIL-02 - UDLP Package - Amendment\DR-Drawing Set (100-999)\NEL-NTH-NNA-3900-EPU-DRG-2005.dgn

MASTER PLANT SCHEDULE

Planting Mix	Form	Genus	Species	Common Name	Mature Size (HxW)	Density	Install Size
G2D - GARDEN BED - TYPE 04 ROADSIDE, STREETSCAPE, INTERCHANGE	Tree	*Acacia*	*implexa*	Lightwood	6-8 x 4-6m		tube - 45L container
	Tree	*Acacia*	*melanoxylon*	Blackwood	7-15 x 7-10m		tube - 45L container
	Tree	*Acacia*	*pycnantha*	Golden wattle	5-6 x 3m		tube - 45L container
	Tree	*Allocasurina*	*littoralis*	Black sheoak	4-12 x 2-5m		tube - 45L container
	Tree	*Allocasurina*	*verticillata*	Drooping sheoak	5-10 x 3-7m		tube - 45L container
	Tree	*Bursaria*	*spinosa*	Sweet bursaria	1.5-4 x 1.5-3m		tube - 45L container
	Large shrub	*Eucalyptus*	*diversifolia subsp. Hesperia*	Madura mallee	2-4 x 3-5m	3/m2	tubestock
	Large shrub	*Eucalyptus*	*grossa*	coarse-leaved mallee	1.5-3 x 2-3m	3/m2	tubestock
	Large shrub	*Eucalyptus*	*pluricaulis*	purple-leaved mallee	2-4 x 3-5m	3/m2	tubestock
	Large shrub	*Acacia*	*paradoxa*	Hedge wattle	2.5-4m x 2.5-4m	3/m2	tubestock
	Large shrub	*Acacia*	*redolens*	Vanilla Wattle	2.5-4m x 3-5m	3/m2	tubestock
	Large shrub	*Atriplex*	*nummularia*	Saltbush	1-3m x 2-5m	3/m2	tubestock
	Shrub	*Acacia*	*acinacea*	Gold Dust Wattle	1-3 x1-2m	3/m2	tubestock
	Shrub	*Cassinia*	*longifolia*	Shiny cassinia	3 x 1.5-2.5m	3/m2	tubestock
	Shrub	*Correa*	*alba 'prostrate form'*	White Correa	0.3 x 1.2m	4/m2	tubestock
	Shrub	*Correa*	*Dusky Bells'*	Correa	0.5-1 x 2m	4/m2	tubestock
	Shrub	*Correa*	*glabra var. glabra*	Rock correa	1.8 x 2m	4/m3	tubestock
	Shrub	*Correa*	*reflexa 'Carpenter Rocks'*	Common Correa	3-4 x 3-4m	3/m2	tubestock
	Shrub	*Dodonaea*	*viscosa ssp. cuneata*	Wedge-leaf Hop Bush	3m x 2m	3/m2	tubestock
	Shrub	*Enchylaena*	*tomentosa*	ruby saltbush	prostrate to 1.5m	4/m2	tubestock
	Shrub	*Epacris*	*impressa*	Common Heath	1.5 x 1m	4/m2	tubestock
	Shrub	*Grevillea*	*austraflora 'Old Gold'*	Yellow flowering Grevillea	0.6 x 1-1.5m	4/m2	tubestock
	Shrub	*Grevillea*	*Winparra Gem*	Grevillea	1-1.2 x 2-3m	4/m2	tubestock
	Shrub	*Kunzea*	*leptospermoides*	Yarra Burgan	2-5 m x 2-4m	3/m2	tubestock
	Shrub	*Rhagodia*	*candolleana*	Seaberry saltbush	0.5-1.5 x 1.5-4m	3/m2	tubestock
	Shrub	*Rhagodia*	*parabolica*	Fragrant Saltbush	1-1.5 x 2-4m	3/m2	tubestock
	Shrub	*Rhagodia*	*spinescens*	Hedged saltbush	0.5-1.5 x 1.5-4m	3/m2	tubestock
	Climber	*Aphanopetalum*	*resinosum*	Gum Vine	0.8 x 0.8m	5/m2	tubestock
	Climber	*Billardiera*	*mutabilis*	Common Apple Berry	0.8 x 0.8m	5/m2	tubestock
	Climber	*Kennedia*	*rubicunda*	Dusky Coral Pea	0.8 x 0.8m	5/m2	tubestock
	Climber	*Pandorea*	*pandorana*	Wonga Wonga Vine	0.8 x 0.8m	5/m2	tubestock
	Tussock	*Dianella*	*longifolia*	Pale flax-lily	1 x 1m	4/m2	tubestock
	Tussock	*Dianella*	*revoluta var revoluta*	Black-anther lily	0.3-1 x 0.5-1m	4/m2	tubestock
	Tussock	*Lomandra*	*longifolia*	Spiny-head mat-rush	1 x 1m	4/m2	tubestock
	Groundcover	*Acacia*	*aculeatissima*	Creeping Wattle	1 x 1-1.5m	4/m2	tubestock
	Groundcover	*Acacia*	*iteaphylla 'prostrate form'*	Flinders Ranges Wattle	2-4 x 2m	3/m2	tubestock
	Groundcover	*Acacia*	*pravissima 'Kuranga Cascade'*	Ovens Wattle	2 x 2m	3/m2	tubestock
	Groundcover	*Hardenbergia*	*violacea*	Purple Coral-Pea	0.4 x 3m	4/m2	tubestock
	Groundcover	*Myoporum*	*insulare 'prostrate form'*	Myoporum	0.3 x 2m	4/m2	tubestock
	Groundcover	*Myoporum*	*parvifolium 'fine form'*	Creeping Myoporum	0.3 x 2m	4/m2	tubestock
	Grass	*Rytidosperma*	*racemosum*	Wallaby grass	0.8 x 0.5m	5/m2	tubestock
	Grass	*Themeda*	*triandra*	Kangaroo grass	0.5 x 0.6m	5/m2	tubestock
G2E - GARDEN BED - TYPE 05 PARKLAND BUFFER, SCREENING SHRUBS	Tree	*Acacia*	*implexa*	Lightwood	6-8 x 4-6m		tube - 45L container
	Tree	*Acacia*	*melanoxylon*	Blackwood	7-15 x 7-10m		tube - 45L container
	Tree	*Allocasurina*	*verticillata*	Drooping sheoak	5-10 x 3-7m		tube - 45L container
	Tree	*Allocasurina*	*littoralis*	Black sheoak	4-12 x 2-5m		tube - 45L container
	Tree/ shrub	*Eucalyptus*	*melliodora*	Yellow Box	15-30 x 15m		tube - 45L container
	Large shrub	*Acacia*	*paradoxa*	Hedge Wattle	2-4 x 2-5m	3/m2	tubestock
	Large shrub	*Pomaderris*	*prunifolia*	Plum-leaf	1-3 x 2m	3/m2	tubestock
	Large Shrub	*Acacia*	*pycnantha*	Golden wattle	4-6 x 3m	3/m2	tubestock
	Large Shrub	*Pomaderris*	*racemosa*	Clustered Pomaderris	2-5 x 1-3m	4/m2	tubestock
	Shrub	*Bursaria*	*spinosa ssp spinosa*	Sweet Bursaria	1.5-4 x 1.5-3m	1/m2	tubestock
	Shrub	*Callistemon*	*sieberi*	River Bottle Brush	7-15 x 7-10m	1/m2	tubestock
	Shrub	*Correa*	*reflexa var reflexa*	Common Correa	1 x 1.5m	4/m2	tubestock
	Shrub	*Dodonaea*	*viscosa ssp. cuneata*	Wedge-leaf Hop Bush	3m x 2m	3/m2	tubestock
	Shrub	*Leptospermum*	*lanigerum*	Wooly Tea Tree	3 x 3m	3/m2	tubestock
	Flowering shrub	*Putlenaea*	*gunnii*	Golden Bush Pea	0.5 x 1m	4/m2	tubestock
	Tussock	*Lomandra*	*longifolia longifolia*	Spiny-head mat-rush	1 x 1m	4/m2	tubestock
	Grass	*Poa*	*labillardieri var labillarderi*	Tussock grass	0.8-1 x 1-1.2m	4/m2	tubestock
G2G - GARDEN BED - TYPE 06 LANDSCAPE ON STRUCTURE	Shrub	*Callistemon*	*'Sweet Burst'*	Sweet Burst	0.9-1.2 x 0.9-1.2m	4/m2	tubestock
	Shrub	*Correa*	*alba 'prostrate form'*	White Correa	0.3 x 1.2m	4/m2	tubestock
	Shrub	*Correa*	*'Dusky Bells'*	Correa	0.5-1 x 2-4m	3/m2	tubestock
	Shrub	*Correa*	*reflexa 'Carpenter Rocks'*	Common Correa	3-4 x 3-4m	3/m2	tubestock
	Shrub	*Enchylaena*	*tomentosa*	ruby saltbush	prostrate to 1.5m	4/m2	tubestock
	Shrub	*Eremophila*	*glabra 'Blue Horizon '*	Blue Horizon	0.25 x 1m	5/m2	tubestock
	Shrub	*Grevillea*	*austraflora 'Old Gold'*	Yellow flowering Grevillea	0.7 x 1.5m	4/m2	tubestock
	Shrub	*Grevillea*	*pinaster (prostrate)*	Grevillea	prostrate to 2m	3/m2	tubestock
	Shrub	*Grevillea*	*X Scarlet Sprite*	Grevillea	1 x1m	3/m2	tubestock
	Shrub	*Westringia*	*fruticosa 'Mundi'*	Dwarf coast rosemary	0.5-1 x 1.5m	3/m2	tubestock
	Flowering succulent	*Carpobrotus*	*modestus*	Inland Pigface	0.2 x 0.5m	5/m2	tubestock
	Flowering plant	*Chrysocephalum*	*semipapposum*	Clustered Everlasting	0.4 x 0.6m	5/m2	tubestock
	Groundcover	*Acacia*	*pravissima 'Kuranga Cascade'*	Ovens Wattle	2-3 x 2.3m	3/m2	tubestock
	Groundcover	*Acacia*	*aculeatissima*	Creeping Wattle	0.3-1 x 1.5m	4/m2	tubestock
	Groundcover	*Acacia*	*iteaphylla 'prostrate form'*	Flinders Ranges Wattle	2-4 x 2m	3/m2	tubestock
	Groundcover	*Chrysocephalum*	*apiculatum*	common everlasting	0.4 x 0.5-1.5m	4/m2	tubestock
	Groundcover	*Dichondra*	*repens*	Kidney Weed	prostrate - 2m	3/m2	tubestock
	Groundcover	*Disphyma*	*crassifolium*	Rounded nonn-flower	0.3 x 1m	4/m2	tubestock
	Groundcover	*Halgania*	*cyanea*	Rough Halgania	0.4 x 2m	4/m2	tubestock
	Groundcover	*Hardenbergia*	*violacea*	Purple Coral-Pea	0.4 x 3m	4/m2	tubestock
	Groundcover	*Kunzea*	*ambigua 'prostrate form'*	White Kunzea	0.6 x 1m	5/m2	tubestock
	Groundcover	*Kunzea*	*pomifera*	Muntries	prostrate to 0.3m	5/m2	tubestock

Planting Mix	Form	Genus	Species	Common Name	Mature Size (HxW)	Density	Install Size
G2G - GARDEN BED - TYPE 06 - continues LANDSCAPE ON STRUCTURE	Groundcover	*Atriplex*	*semibaccata*	Australian saltbush	0.3 x 1-2m	5/m2	tubestock
	Groundcover	*Myoporum*	*insulare 'prostrate form'*	Myoporum	0.3 x 2m	3/m2	tubestock
	Groundcover	*Myoporum*	*parvifolium 'fine form'*	Creeping Myoporum	0.3 x 2m	3/m2	tubestock
	Groundcover	*Myoporum*	*parvifolium 'fareena'*	Yareena	0.3 x 2m	3/m2	tubestock
	Prostrate herb	*Einadia*	*nutans*	Climbing saltbush	prostrate to 0.8m	4/m2	tubestock
	Prostrate herb	*Eremophila*	*debilis*	Winter apple	prostrate to 2m	4/m2	tubestock
	Tussock	*Dianella*	*revoluta var revoluta*	Black-anther lily	0.3-1 x 0.5-1m	5/m2	tubestock
	Tussock	*Dianella*	*longifolia*	Pale flax-lily	0.3-0.6 x 0.3-0.6m	5/m2	tubestock
	Tussock	*Lomandra*	*longifolia*	Spiny-head mat-rush	1 x 1m	4/m2	tubestock
	Grass	*Austrostipa*	*mollis*	Soft Spear-grass	1.5 x 1m	5/m2	tubestock
	Grass	*Austrostipa*	*rudis*	Veined Spear-grass	1.2 x 1.2m	4/m2	tubestock
	Grass	*Dichelachne*	*crinita*	Long-hair Plume-grass	1.5 - 1.5m	4/m2	tubestock
	Grass	*Microlaena*	*stipoides var.stipoides*	Weeping Grass	0.5 x 0.6m	5/m2	tubestock
	Grass	*Poa*	*poiformis*	Coastal Tussock Grass	1.2 x 1.5m	3/m2	tubestock
	Grass	*Poa*	*morrisii*	Velvet Tussock Grass	0.9 x 0.5m	5/m2	tubestock
	Grass	*Poa*	*labillardieri var labillarderi*	Tussock grass	0.8-1 x 1-1.2m	4/m2	tubestock
	Grass	*Poa*	*sieberiana var.seiberiana*	Grey tussock grass	0.3 x 0.4m	5/m2	tubestock
	Grass	*Rytidosperma*	*pallidum*	Silvertop Wallaby grass	1.8 x 0.5m	5/m2	tubestock
	Grass	*Rytidosperma*	*racemosum*	Wallaby grass	0.8 x 0.5m	5/m2	tubestock
	Grass	*Themeda*	*triandra*	Kangaroo grass	0.5 x 0.6m	5/m2	tubestock
G2H - GARDEN BED - TYPE 07 **BIORETENTION GARDEN BED PLANTING** **(EVC 172 Floodplain Wetland Complex)**	Sedge	*Carex*	*appressa*	Tall sedge	0.9m x 0.75m	5/m2	cell / tube
	Sedge	*Carex*	*fascicularis*	Tassel sedge	1 x 1m	5/m2	cell / tube
	Rush	*Ficinia*	*nodosa*	Knobby club-rush	1 x 1m	5/m2	cell / tube
	Sedge	*Gahnia*	*radula*	Thatch saw-sedge	1 x 1m	5/m2	cell / tube
	Shrub	*Goodenia*	*ovata*	Hop Goodenia	2 x 1.5m	5/m2	cell / tube
	Rush	*Juncus*	*flavidus*	Yellow Rush	1.2 x 1m	5/m2	cell / tube
	Flowering plant	*Lythrum*	*hyssopifolia*	Lesser Loosestrife	0.5 x 0.5m	5/m2	cell / tube
	Flowering plant	*Lythrum*	*salicaria*	Purple Loosetrife	1.5 x 1.5m	5/m2	cell / tube
	Tussock	*Lomandra*	*longifolia*	Spiny-head mat-rush	1 x 1m	5/m2	cell / tube
G2I - GARDEN BED - TYPE 08 BATTER PLANTING	Tree	*Acacia*	*dealbata*	Silver Wattle	6-8 x 4-6m		tube - 45L container
	Tree	*Myrsrine*	*howittiana*	Muttwood	3-10 x 2-6m		tube - 45L container
	Tree / shrub	*Bursaria*	*spinosa ssp spinosa*	Sweet Bursaria	1.5-4 x 1.5-3m	3/m2	tubestock
	Tree/ shrub	*Eucalyptus*	*grossa*	Coarse-leaved Mallee	2-5 x 3m	3/m2	tubestock
	Tree/ shrub	*Kunzea*	*leptospermoides*	Yarra Burgan	2-5 x 2-5m	3/m2	tubestock
	Tree/ shrub	*Leptospermum*	*continentale*	Prickly Tea Tree	2 x 2m	3/m2	tubestock
	Small Tree/ Large shrub	*Acacia*	*pycnantha*	Golden Wattle	7-15 x 7-10m	3/m2	tubestock
	Large shrub	*Acacia*	*paradoxa*	Prickly Wattle	2-4 x 2-5m	3/m2	tubestock
	Large shrub	*Acacia*	*verticiliata*	Prickly Moses	1-2 x 3-4m	3/m2	tubestock
	Shrub	*Acacia*	*acinacea*	Gold Dust Wattle	1-3 x1-2m	3/m2	tubestock
	Shrub	*Cassinia*	*acuata*	Drooping Cassinia	2.5-3.5 x 1.5-2.5m	3/m2	tubestock
	Shrub	*Correa*	*glabra var. glabra*	Rock Correa	1.8 x 2m	3/m2	tubestock
	Shrub	*Dodonaea*	*viscosa*	Hop Bush	5 x 2m	4/m2	tubestock
	Shrub	*Enchylaena*	*tomentosa*	ruby saltbush	1 x 1m	5/m2	tubestock
	Shrub	*Hakea*	*decurrens*	Bushy Needlewood	1.8 x 2.2m	3/m2	tubestock
	Shrub	*Rhagodia*	*parabolica*	Fragrant Saltbush	2 x 1.5m	4/m2	tubestock
	Shrub	*Rhagodia*	*spinescens*	Spiny Saltbush	0.5-1.5 x 1.5-4m	3/m2	tubestock
	Shrub	*Solanum*	*lacinatum*	Large Kangaroo Apple	4 x 5m	3/m2	tubestock
	Shrub	*Westringia*	*fruticosa*	Native Rosemary	1.5-2 x 1.5-2m	3/m2	tubestock
	Succulent	*Einadia*	*hastata*	Saloop	prostrate to 0.5m	5/m2	tubestock
	Succulent	*Einadia*	*nutans*	Climbing saltbush	prostrate to 0.8m	5/m2	tubestock
	Groundcover	*Acacia*	*aculeatissima*	Creeping Wattle	1 x 1-1.5m	5/m2	tubestock
	Groundcover	*Acacia*	*redolens*	Protrate Acacia	0.5 x 1.5m	4/m2	tubestock
	Groundcover	*Atriplex*	*nummularia*	Old Man Saltbush	3 x 2-4m	3/m2	tubestock
	Groundcover	*Atriplex*	*semibaccata*	Australian saltbush	0.3 x 1-2m	4/m2	tubestock
	Tussock	*Lomandra*	*longifolia longifolia*	Spiny-head mat-rush	1 x 1m	5/m2	tubestock
	Grass	*Austrostipa*	*bigeniculata*	Tall Spear-grass	1 x 1m	5/m2	tubestock
	Grass	*Austrostipa*	*elegantissima*	Soft Spear-grass	0.4 x 0.4m	5/m2	tubestock
	Grass	*Austrostipa*	*mollis*	Veined Spear-grass	1.5 x 1m	4/m2	tubestock
	Grass	*Austrostipa*	*scabra*	Rough Spear-grass	0.6 x 0.2m	5/m2	tubestock
	Grass	*Microlaena*	*stipoides var.stipoides*	Weeping Grass	0.5 x 0.6m	5/m2	tubestock
	Grass	*Rytidosperma*	*pallidum*	Silvertop Wallaby grass	1.2 x 1.2m	5/m2	tubestock
	Grass	*Themeda*	*triandra*	Kangaroo Grass	0.5 x 0.6m	5/m2	tubestock
G2J - GARDEN BED - TYPE 09 FEATURE PLANTING	Groundcover	*Acacia*	*iteaphylla 'prostrate form'*	Flinders Ranges Wattle	2-4 x 2m	3/m2	tubestock
	Shrub	*Correa*	*alba 'prostrate form'*	White Correa	0.3 x 1.2m	5/m2	tubestock
	Shrub	*Correa*	*Dusky Bells'*	Correa	0.3 x 1m	5/m2	tubestock
	Shrub	*Grevillea*	*austraflora 'Old Gold'*	Yellow flowering Grevillea	0.7 x 1-1.5m	4/m2	tubestock
	Shrub	*Leptospermum*	*flavescens 'Cardwell Form'*	Weeping White Tea-tree	2 x 2m	3/m2	tubestock
	Shrub	*Leptospermum*	*scoparium 'Crimson Cascade'*	Crimson Tea-tree	0.5 x 1.5m	4/m2	tubestock
	Shrub	*Leptospermum*	*scoparium 'Pink Cascade'*	Pink Tea-tree	1 x 1.5m	5/m2	tubestock
	Shrub	*Rhagodia*	*spinescens*	Hedged saltbush	0.5-1.5 x 1.5-4m	3/m2	tubestock
	Shrub	*Correa*	*reflexa 'Native Fuschia'*	Common Correa	3-4 x 3-4m	3/m2	tubestock
	Tussock	*Dianella*	*tasmanica 'Blaze'*	Burgundy foliage Flax Lily	0.45 x 0.45m	5/m2	tubestock
	Tussock	*Dianella*	*caerulea 'Little Jess'*	Blue Flax-lily	0.4 x 0.4m	5/m2	tubestock
	Tussock	*Lomandra*	*longifolia 'Great White™*	Mat-rush Great White	0.4-0.5 x 0.4-0.5m	5/m2	tubestock
	Groundcover	*Acacia*	*pravissima 'Kuranga Cascade'*	Ovens Wattle	2 x 2m	4/m2	tubestock
	Groundcover	*Banksia*	*integrifolia prostrate form'*	Coastal Banksia	0.5-1 x 1-2m	4/m2	tubestock
	Groundcover	*Banksia*	*serrata 'prostrate form'*	Saw Banksia	0.3 x 2-3m	4/m2	tubestock
VERTICAL GREENING	Climber	*Clematis*	*aristata*	Goats Beard	6 x 2m	5/lm	tubestock
	Climber	*Hardenbergia*	*violacea*	Purple Coral-Pea	3 x 2m	5/lm	tubestock
	Climber	*Pandorea*	*jasminoides*	Bower Plant	4.5 x 3m	5/lm	tubestock
	Climber	*Aphanopetalum*	*resinosum*	Gum Vine	4 x 0.5m	5/lm	tubestock

© North East Link Program

REV.	DESCRIPTION	DATE
REV7	UDLP AMENDMENT FINAL SUBMISSION	05.11.25
REV6	UDLP AMENDMENT REVIEW	05.09.25
REV5	UDLP FINAL SUBMISSION	02.08.24
REV4	FOR REVIEW	29.05.24
REV3	UDLP REVISION 1	02.02.24
REV2	UDLP IEA REVIEW	18.12.23
REV1	PUBLIC EXHIBITION	25.09.23

REVISIONS

	NAME	DATE
DRAFTING CHECKED BY	M.VUKOVIC	05.11.25
DESIGNED BY	L.HOANG & E.CASTILLO	05.11.25
ENGINEERING CHECKED BY	M.FERNANDO	05.11.25
VERIFIED BY	D.LIM	05.11.25
APPROVED BY	Z.CVITKOVIC	05.11.25

APPROVALS

NELP DISCLAIMER

Conditions of Use.
This Document has been developed for the purposes of the North East Link Project.
Recipients of this document:
- are subject to obligations of confidentiality in relation to this document; and
- may not rely upon the information contained in this document, and must rely absolutely on their own opinion and professional advice.

DRAWN: Z. VRBKOVA | SIZE: A3 | SCALE: AS SHOWN

Security Classification: OFFICIAL: Sensitive

CAD FILE: NEL-NTH-NNA-3900-EPU-DRG-2006

DOT No.:

NORTH EAST LINK PROGRAM
RING ROAD COMPLETION UDLP
ATTACHMENT 2 - LANDSCAPE DESIGN
PLANTING SCHEDULE

PROJECT CONTRACT:	NELP DRAWING No.:	SUIT. CODE	REVISION
NORTH	NEL-NTH-NNA-3900-EPU-DRG-2006		7

Note: * Indicates signed documents as drawings will not have wet signatures.
This drawing must not be used for construction unless signed as approved by Project Approval

31/10/2025 1:13:21 PM

T:\Projects\MEL\2019\3194\0236-04 - NEL NORTHIL-04 - UDLPIL-02 - UDLP Package - Amendment\DR-Drawing Set (100-999)\NEL-NTH-NNA-3900-EPU-DRG-2006.dgn

SELECTIVE PLANTING PALETTE IMAGES

WOODLAND

RIDGELINE

PLENTY RIVER

TREE

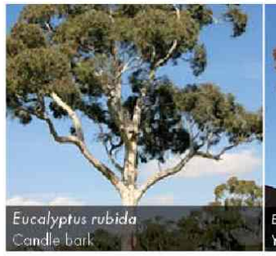

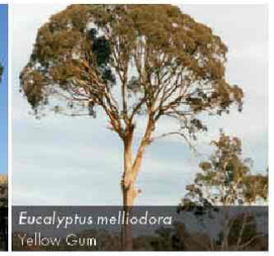

TREE

TREE

SHRUB, GRASS & GROUNDCOVER

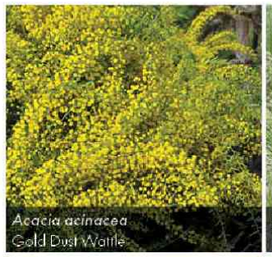

SHRUB, GRASS & GROUNDCOVER

SHRUB, GRASS & GROUNDCOVER

© North East Link Program

REV.	DESCRIPTION	DATE
REV7	UDLP AMENDMENT FINAL SUBMISSION	05.11.25
REV6	UDLP AMENDMENT REVIEW	05.09.25
REV5	UDLP FINAL SUBMISSION	02.08.24
REV4	FOR REVIEW	29.05.24
REV3	UDLP REVISION 1	02.02.24
REV2	UDLP IEA REVIEW	18.12.23
REV1	PUBLIC EXHIBITION	25.09.23

REVISIONS

	NAME	DATE
DRAFTING CHECKED BY	M.VUKOVIC	05.11.25
DESIGNED BY	L.HOANG & E.CASTILLO	05.11.25
ENGINEERING CHECKED BY	M.FERNANDO	05.11.25
VERIFIED BY	D.LIM	05.11.25
APPROVED BY	Z.CVITKOVIC	05.11.25

APPROVALS

NELP DISCLAIMER

Conditions of Use.
This Document has been developed for the purposes of the North East Link Project.
Recipients of this document:
- are subject to obligations of confidentiality in relation to this document; and
- may not rely upon the information contained in this document, and must rely absolutely on their own opinion and professional advice.

DRAWN: Z. VRBKOVA | SIZE: A3 | SCALE: AS SHOWN

Security Classification: OFFICIAL: Sensitive

CAD FILE: NEL-NTH-NNA-3900-EPU-DRG-2007

DOT No.:

NORTH EAST LINK PROGRAM
RING ROAD COMPLETION UDLP
ATTACHMENT 2 - LANDSCAPE DESIGN
PLANTING SCHEDULE

PROJECT CONTRACT:	NELP DRAWING No.:	SUIT. CODE	REVISION
NORTH	NEL-NTH-NNA-3900-EPU-DRG-2007		7

31/10/2025 1:13:26 PM

Note: * Indicates signed documents as drawings will not have wet signatures.
This drawing must not be used for construction unless signed as approved by Project Approval

T:\Projects\MEL\2019\3194\0236-04 - NEL NORTH\L-04 - UDLP\L-02 - UDLP Package - Amendment\DR-Drawing Set (100-999)\NEL-NTH-NNA-3900-EPU-DRG-2007.dgn

LEGEND

FOR FUTHER DETAIL REFER MASTER LEGEND DRG-2003 & DRG-2004

- PROJECT BOUNDARY
- NOISE WALL
- FLOOD WALL
- RETAINING WALL
- VERTICAL GREENING
- INDICATIVE FUTURE TREE CANOPY
- EXISTING TREES / VEGETATION RETAINED
- SHRUB & GROUND COVER PLANTING
- GENERAL TURF / SPORTS FIELD TURF
- EPHEMERAL & SUBMERGED PLANTING
- SEDIMENT BASIN
- FOOTPATH/ PAVING
- SHARED USE PATH
- NEW PAVED SURFACE
- NEW ASPHALT SURFACE
- NEW GRAVEL SURFACE
- REST NODE / GATHERING SPACE
- NATURAL ROCK BATTER
- ROCK BEACHING
- SHARED ZONE PAVING

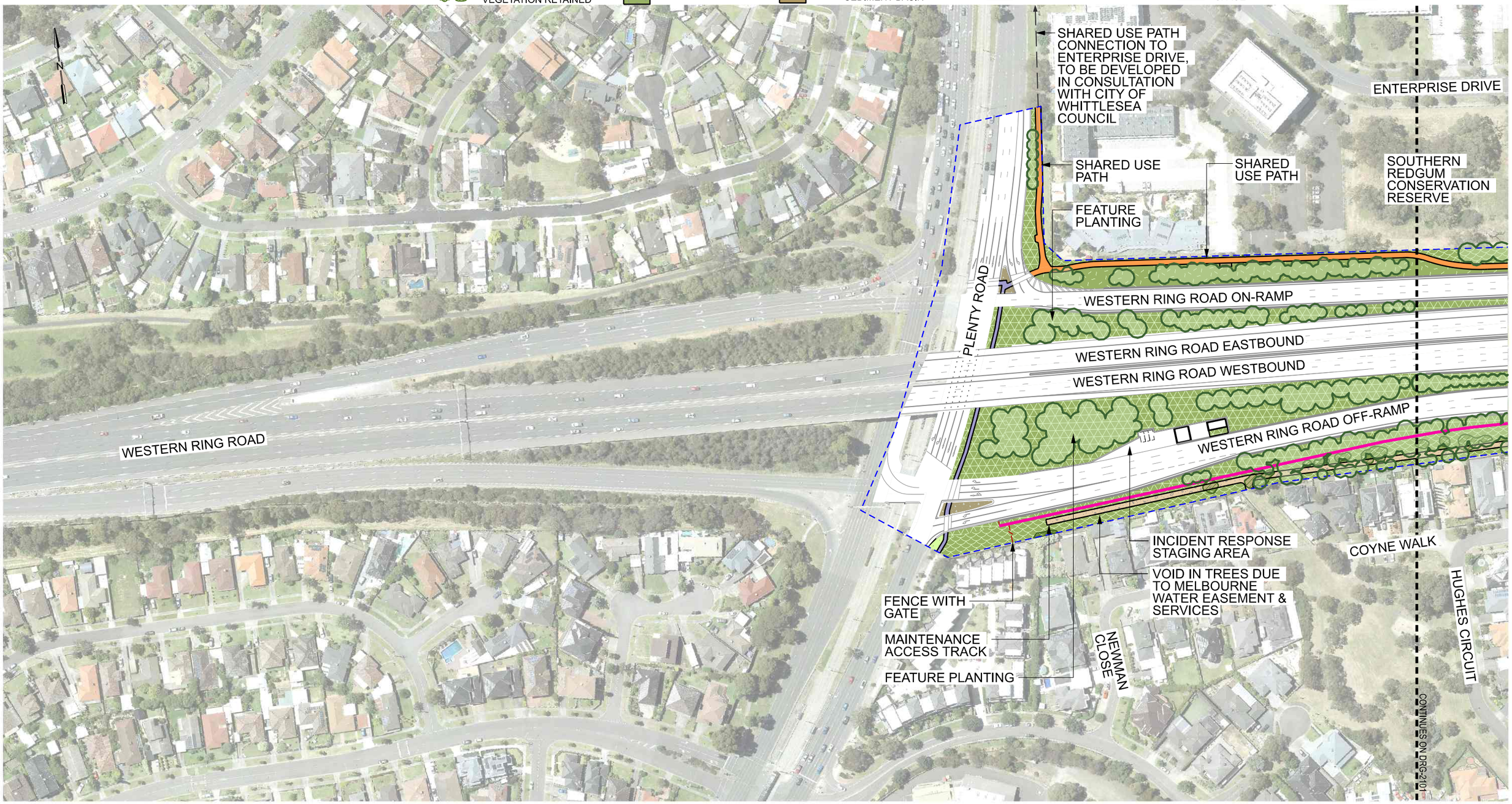

NOTE:
PLANS INCLUDE LABELS OF INDICATIVE TREE CANOPY CHARACTER TYPES FOR AREAS OF THE PROJECT.

20 0 20 40 60 80 100m

1:2000

© North East Link Program

REV.	DESCRIPTION	DATE
REV7	UDLP AMENDMENT FINAL SUBMISSION	05.11.25
REV6	UDLP AMENDMENT REVIEW	05.09.25
REV5	UDLP FINAL SUBMISSION	02.08.24
REV4	FOR REVIEW	29.05.24
REV3	UDLP REVISION 1	02.02.24
REV2	UDLP IEA REVIEW	18.12.23
REV1	PUBLIC EXHIBITION	25.09.23

REVISIONS

	NAME	DATE
DRAFTING CHECKED BY	M.VUKOVIC	05.11.25
DESIGNED BY	L.HOANG & E.CASTILLO	05.11.25
ENGINEERING CHECKED BY	M.FERNANDO	05.11.25
VERIFIED BY	D.LIM	05.11.25
APPROVED BY	Z.CVITKOVIC	05.11.25

APPROVALS

NELP DISCLAIMER

Conditions of Use.
This Document has been developed for the purposes of the North East Link Project.
Recipients of this document:
- are subject to obligations of confidentiality in relation to this document; and
- may not rely upon the information contained in this document, and must rely absolutely on their own opinion and professional advice.

DRAWN: Z. VRBKOVA | SIZE: A3 | SCALE: AS SHOWN

Security Classification: OFFICIAL: Sensitive

CAD FILE: NEL-NTH-NNA-3900-EPU-DRG-2100

DOT No.:

NORTH EAST LINK PROGRAM
RING ROAD COMPLETION UDLP
ATTACHMENT 2 - LANDSCAPE DESIGN
GENERAL ARRANGEMENT PLAN SHEET 01

PROJECT CONTRACT:	NELP DRAWING No.:	SUIT. CODE	REVISION
NORTH	NEL-NTH-NNA-3900-EPU-DRG-2100		7

T:\Projects\MEL\2019\3194\0236-04 - NEL NORTHIL-04 - UDLP\L-02 - UDLP Package - Amendment\DR-Drawing Set (100-999)\NEL-NTH-NNA-3900-EPU-DRG-2100.dgn

31/10/2025 1:13:45 PM

Note: * Indicates signed documents as drawings will not have wet signatures.
This drawing must not be used for construction unless signed as approved by Project Approval

LEGEND

FOR FUTHER DETAIL REFER MASTER LEGEND DRG-2003 & DRG-2004

- PROJECT BOUNDARY
- NOISE WALL
- FLOOD WALL
- RETAINING WALL
- VERTICAL GREENING
- INDICATIVE FUTURE TREE CANOPY
- EXISTING TREES / VEGETATION RETAINED
- SHRUB & GROUND COVER PLANTING
- GENERAL TURF / SPORTS FIELD TURF
- EPHEMERAL & SUBMERGED PLANTING
- SEDIMENT BASIN
- FOOTPATH/ PAVING
- SHARED USE PATH
- NEW PAVED SURFACE
- NEW ASPHALT SURFACE
- NEW GRAVEL SURFACE
- REST NODE / GATHERING SPACE
- NATURAL ROCK BATTER
- ROCK BEACHING
- SHARED ZONE PAVING

NOTE:
PLANS INCLUDE LABELS OF INDICATIVE TREE CANOPY CHARACTER TYPES FOR AREAS OF THE PROJECT.

20 0 20 40 60 80 100m

1:2000

© North East Link Program

REV.	DESCRIPTION	DATE
REV7	UDLP AMENDMENT FINAL SUBMISSION	05.11.25
REV6	UDLP AMENDMENT REVIEW	05.09.25
REV5	UDLP FINAL SUBMISSION	02.08.24
REV4	FOR REVIEW	29.05.24
REV3	UDLP REVISION 1	02.02.24
REV2	UDLP IEA REVIEW	18.12.23
REV1	PUBLIC EXHIBITION	25.09.23

REVISIONS

	NAME	DATE
DRAFTING CHECKED BY	M.VUKOVIC	05.11.25
DESIGNED BY	L.HOANG & E.CASTILLO	05.11.25
ENGINEERING CHECKED BY	M.FERNANDO	05.11.25
VERIFIED BY	D.LIM	05.11.25
APPROVED BY	Z.CVITKOVIC	05.11.25

APPROVALS

NELP DISCLAIMER

Conditions of Use.
This Document has been developed for the purposes of the North East Link Project.
Recipients of this document:
- are subject to obligations of confidentiality in relation to this document; and
- may not rely upon the information contained in this document, and must rely absolutely on their own opinion and professional advice.

DRAWN: Z. VRBKOVA | SIZE: A3 | SCALE: AS SHOWN

Security Classification: OFFICIAL: Sensitive

CAD FILE: NEL-NTH-NNA-3900-EPU-DRG-2101

DOT No.:

NORTH EAST LINK PROGRAM
RING ROAD COMPLETION UDLP
ATTACHMENT 2 - LANDSCAPE DESIGN
GENERAL ARRANGEMENT PLAN SHEET 02

PROJECT CONTRACT:	NELP DRAWING No.:	SUIT. CODE	REVISION
NORTH	NEL-NTH-NNA-3900-EPU-DRG-2101		7

T:\Projects\MEL\2019\3119-0236-04 - NEL NORTH\L-04 - UDLP\L-02 - UDLP Package - Amendment\DR-Drawing Set (100-999)\NEL-NTH-NNA-3900-EPU-DRG-2101.dgn

31/10/2025 1:14:17 PM

Note: * Indicates signed documents as drawings will not have wet signatures.
This drawing must not be used for construction unless signed as approved by Project Approval

LEGEND

FOR FUTHER DETAIL REFER MASTER LEGEND DRG-2003 & DRG-2004

- PROJECT BOUNDARY
- NOISE WALL
- FLOOD WALL
- RETAINING WALL
- VERTICAL GREENING
- INDICATIVE FUTURE TREE CANOPY
- EXISTING TREES / VEGETATION RETAINED
- SHRUB & GROUND COVER PLANTING
- GENERAL TURF / SPORTS FIELD TURF
- EPHEMERAL & SUBMERGED PLANTING
- SEDIMENT BASIN
- FOOTPATH/ PAVING
- SHARED USE PATH
- NEW PAVED SURFACE
- NEW ASPHALT SURFACE
- NEW GRAVEL SURFACE
- REST NODE / GATHERING SPACE
- NATURAL ROCK BATTER
- ROCK BEACHING
- SHARED ZONE PAVING

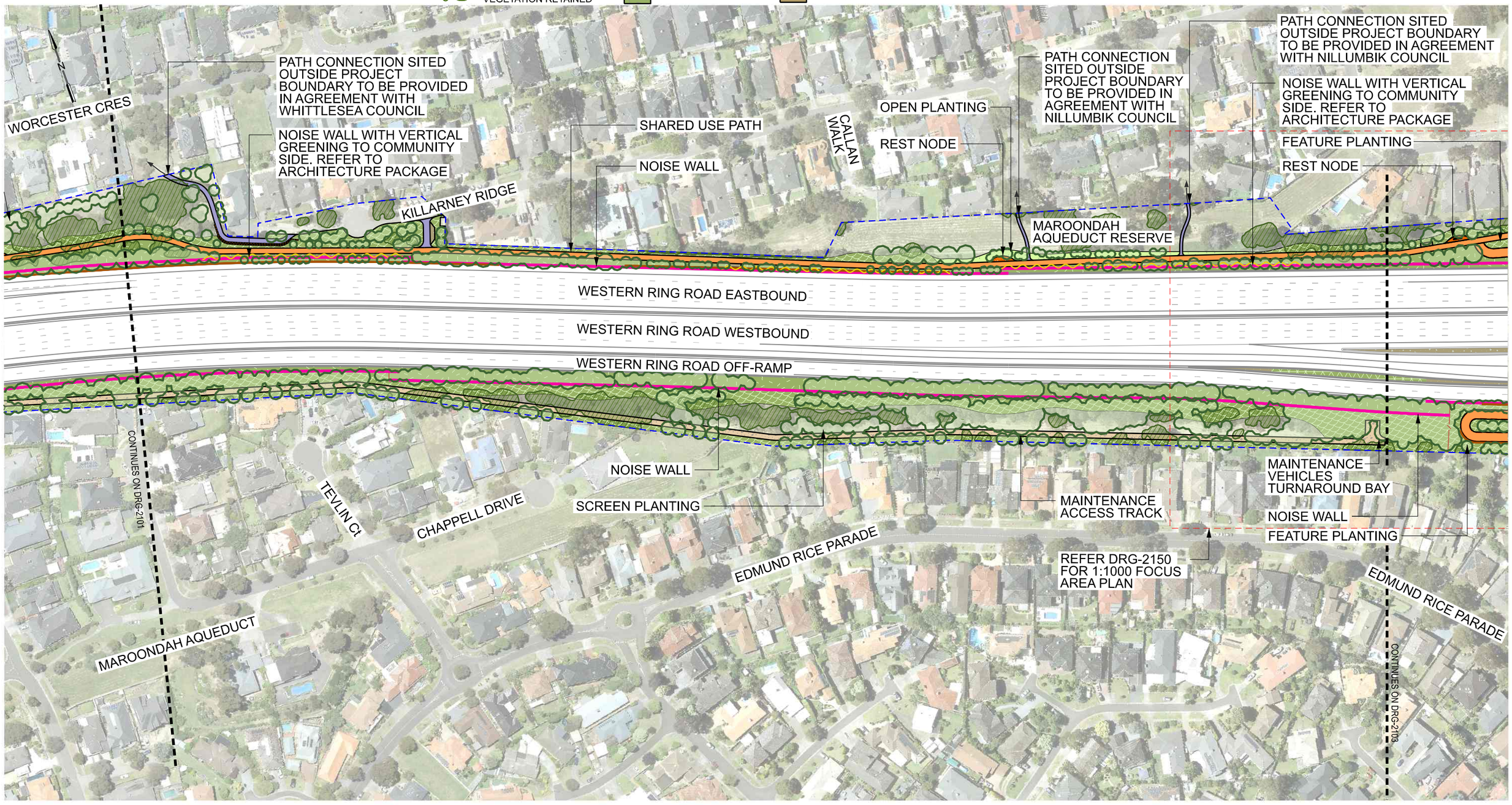

NOTE:
PLANS INCLUDE LABELS OF INDICATIVE TREE CANOPY CHARACTER TYPES FOR AREAS OF THE PROJECT.

1:2000 — 20 0 20 40 60 80 100m

© North East Link Program

REV.	DESCRIPTION	DATE
REV7	UDLP AMENDMENT FINAL SUBMISSION	05.11.25
REV6	UDLP AMENDMENT REVIEW	05.09.25
REV5	UDLP FINAL SUBMISSION	02.08.24
REV4	FOR REVIEW	29.05.24
REV3	UDLP REVISION 1	02.02.24
REV2	UDLP IEA REVIEW	18.12.23
REV1	PUBLIC EXHIBITION	25.09.23

REVISIONS

	NAME	DATE
DRAFTING CHECKED BY	M.VUKOVIC	05.11.25
DESIGNED BY	L.HOANG & E.CASTILLO	05.11.25
ENGINEERING CHECKED BY	M.FERNANDO	05.11.25
VERIFIED BY	D.LIM	05.11.25
APPROVED BY	Z.CVITKOVIC	05.11.25

APPROVALS

NELP DISCLAIMER

Conditions of Use.
This Document has been developed for the purposes of the North East Link Project.
Recipients of this document:
- are subject to obligations of confidentiality in relation to this document; and
- may not rely upon the information contained in this document, and must rely absolutely on their own opinion and professional advice.

DRAWN: Z. VRBKOVA | SIZE: A3 | SCALE: AS SHOWN

Security Classification: OFFICIAL: Sensitive

CAD FILE: NEL-NTH-NNA-3900-EPU-DRG-2102

DOT No.:

NORTH EAST LINK PROGRAM
RING ROAD COMPLETION UDLP
ATTACHMENT 2 - LANDSCAPE DESIGN
GENERAL ARRANGEMENT PLAN SHEET 03

PROJECT CONTRACT:	NELP DRAWING No.:	SUIT. CODE	REVISION
NORTH	NEL-NTH-NNA-3900-EPU-DRG-2102		7

31/10/2025 1:14:39 PM

Note: * Indicates signed documents as drawings will not have wet signatures.
This drawing must not be used for construction unless signed as approved by Project Approval

T:\Projects\MEL\2019\319-0236-04 - NEL NORTH\L-04 - UDLP\L-02 - UDLP Package - Amendment\DR-Drawing Set (100-999)\NEL-NTH-NNA-3900-EPU-DRG-2102.dgn

LEGEND

FOR FUTHER DETAIL REFER MASTER LEGEND DRG-2003 & DRG-2004

- PROJECT BOUNDARY
- NOISE WALL
- FLOOD WALL
- RETAINING WALL
- VERTICAL GREENING
- INDICATIVE FUTURE TREE CANOPY
- EXISTING TREES / VEGETATION RETAINED
- SHRUB & GROUND COVER PLANTING
- GENERAL TURF / SPORTS FIELD TURF
- EPHEMERAL & SUBMERGED PLANTING
- SEDIMENT BASIN
- FOOTPATH/ PAVING
- SHARED USE PATH
- NEW PAVED SURFACE
- NEW ASPHALT SURFACE
- NEW GRAVEL SURFACE
- REST NODE / GATHERING SPACE
- NATURAL ROCK BATTER
- ROCK BEACHING
- SHARED ZONE PAVING

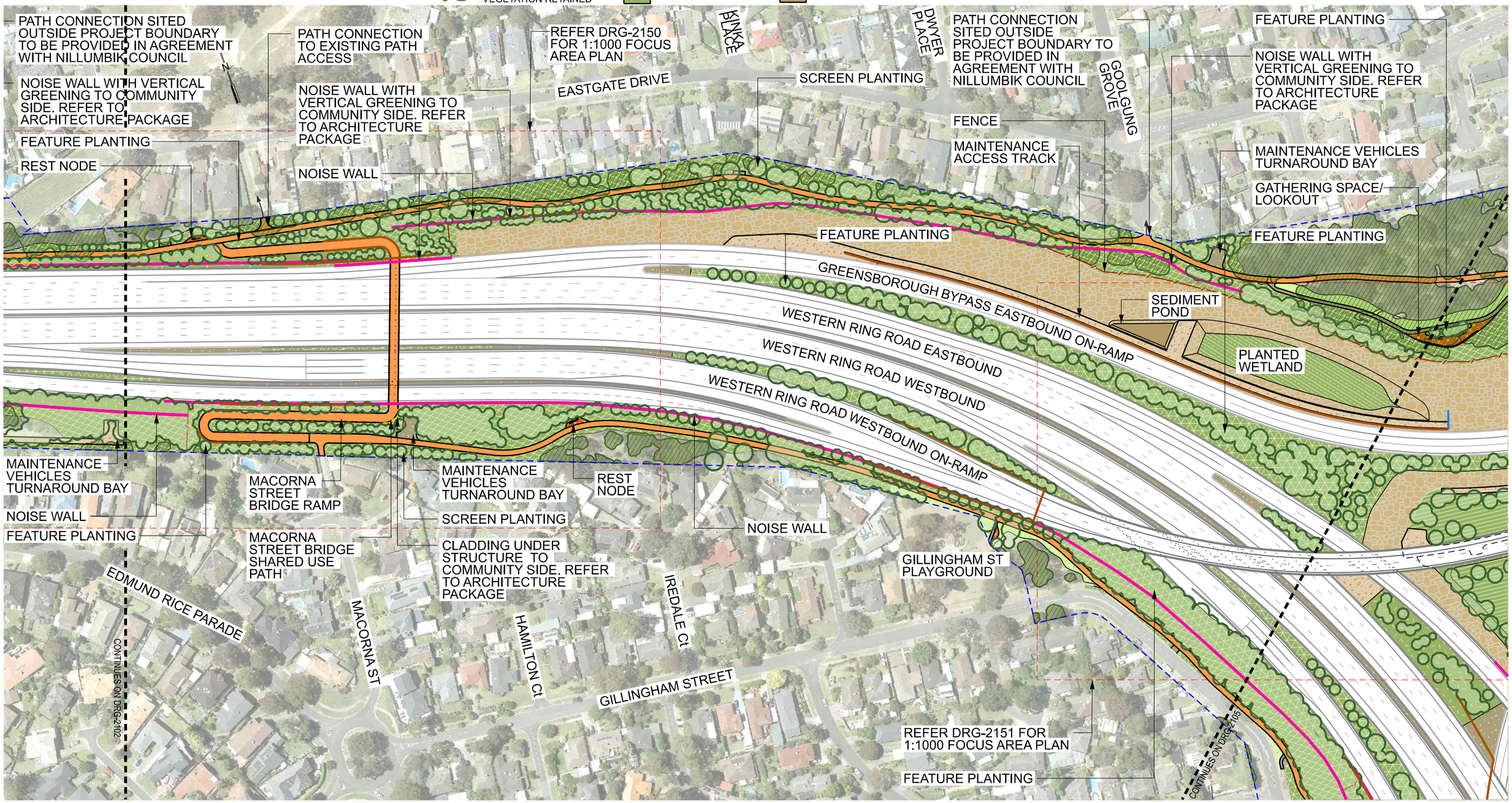

NOTE:
PLANS INCLUDE LABELS OF INDICATIVE TREE CANOPY CHARACTER TYPES FOR AREAS OF THE PROJECT.

1:2000 — 20 0 20 40 60 80 100m

DOT No.:

© North East Link Program

REV.	DESCRIPTION	DATE
REV7	UDLP AMENDMENT FINAL SUBMISSION	05.11.25
REV6	UDLP AMENDMENT REVIEW	05.09.25
REV5	UDLP FINAL SUBMISSION	02.08.24
REV4	FOR REVIEW	29.05.24
REV3	UDLP REVISION 1	02.02.24
REV2	UDLP IEA REVIEW	18.12.23
REV1	PUBLIC EXHIBITION	25.09.23

REVISIONS

	NAME	DATE
DRAFTING CHECKED BY	M.VUKOVIC	05.11.25
DESIGNED BY	L.HOANG & E.CASTILLO	05.11.25
ENGINEERING CHECKED BY	M.FERNANDO	05.11.25
VERIFIED BY	D.LIM	05.11.25
APPROVED BY	Z.CVITKOVIC	05.11.25

APPROVALS

NELP DISCLAIMER

Conditions of Use.
This Document has been developed for the purposes of the North East Link Project.
Recipients of this document:
- are subject to obligations of confidentiality in relation to this document; and
- may not rely upon the information contained in this document, and must rely absolutely on their own opinion and professional advice.

DRAWN: Z. VRBKOVA | SIZE: A3 | SCALE: AS SHOWN

Security Classification: OFFICIAL: Sensitive

CAD FILE: NEL-NTH-NNA-3900-EPU-DRG-2103

NORTH EAST LINK PROGRAM
RING ROAD COMPLETION UDLP
ATTACHMENT 2 - LANDSCAPE DESIGN
GENERAL ARRANGEMENT PLAN SHEET 04

PROJECT CONTRACT:	NELP DRAWING No.:	SUIT. CODE	REVISION
NORTH	NEL-NTH-NNA-3900-EPU-DRG-2103		7

T:\Projects\MEL\2019\319-0236-04 - NEL NORTH\L-04 - UDLP\L-02 - UDLP Package - Amendment\DR-Drawing Set (100-999)\NEL-NTH-NNA-3900-EPU-DRG-2103.dgn

31/10/2025 1:15:10 PM

Note: * Indicates signed documents as drawings will not have wet signatures.
This drawing must not be used for construction unless signed as approved by Project Approval

LEGEND

FOR FUTHER DETAIL REFER MASTER LEGEND DRG-2003 & DRG-2004

- PROJECT BOUNDARY
- NOISE WALL
- FLOOD WALL
- RETAINING WALL
- VERTICAL GREENING
- INDICATIVE FUTURE TREE CANOPY
- EXISTING TREES / VEGETATION RETAINED
- SHRUB & GROUND COVER PLANTING
- GENERAL TURF / SPORTS FIELD TURF
- EPHEMERAL & SUBMERGED PLANTING
- SEDIMENT BASIN
- FOOTPATH/ PAVING
- SHARED USE PATH
- NEW PAVED SURFACE
- NEW ASPHALT SURFACE
- NEW GRAVEL SURFACE
- REST NODE / GATHERING SPACE
- NATURAL ROCK BATTER
- ROCK BEACHING
- SHARED ZONE PAVING

NOTE:
PLANS INCLUDE LABELS OF INDICATIVE TREE CANOPY CHARACTER TYPES FOR AREAS OF THE PROJECT.

1:2000 — 20 0 20 40 60 80 100m

© North East Link Program

REV.	DESCRIPTION	DATE
REV7	UDLP AMENDMENT FINAL SUBMISSION	05.11.25
REV6	UDLP AMENDMENT REVIEW	05.09.25
REV5	UDLP FINAL SUBMISSION	02.08.24
REV4	FOR REVIEW	29.05.24
REV3	UDLP REVISION 1	02.02.24
REV2	UDLP IEA REVIEW	18.12.23
REV1	PUBLIC EXHIBITION	25.09.23

REVISIONS

	NAME	DATE
DRAFTING CHECKED BY	M.VUKOVIC	05.11.25
DESIGNED BY	L.HOANG & E.CASTILLO	05.11.25
ENGINEERING CHECKED BY	M.FERNANDO	05.11.25
VERIFIED BY	D.LIM	05.11.25
APPROVED BY	Z.CVITKOVIC	05.11.25

APPROVALS

NELP DISCLAIMER

Conditions of Use.
This Document has been developed for the purposes of the North East Link Project.
Recipients of this document:
- are subject to obligations of confidentiality in relation to this document; and
- may not rely upon the information contained in this document, and must rely absolutely on their own opinion and professional advice.

DRAWN: Z. VRBKOVA | SIZE: A3 | SCALE: AS SHOWN

Security Classification: OFFICIAL: Sensitive

CAD FILE: NEL-NTH-NNA-3900-EPU-DRG-2104

DOT No.:

NORTH EAST LINK PROGRAM
RING ROAD COMPLETION UDLP
ATTACHMENT 2 - LANDSCAPE DESIGN
GENERAL ARRANGEMENT PLAN SHEET 5

PROJECT CONTRACT:	NELP DRAWING No.:	SUIT. CODE	REVISION
NORTH	NEL-NTH-NNA-3900-EPU-DRG-2104		7

Note: * Indicates signed documents as drawings will not have wet signatures.
This drawing must not be used for construction unless signed as approved by Project Approval

T:\Projects\NEL\20193\319-0236-04 - NEL NORTH\L-04 - UDLPL-02 - UDLP Package - Amendment\DR-Drawing Set (100-999)\NEL-NTH-NNA-3900-EPU-DRG-2104.dgn

31/10/2025 1:15:36 PM

LEGEND

FOR FUTHER DETAIL REFER MASTER LEGEND DRG-2003 & DRG-2004

- PROJECT BOUNDARY
- NOISE WALL
- FLOOD WALL
- RETAINING WALL
- VERTICAL GREENING
- INDICATIVE FUTURE TREE CANOPY
- EXISTING TREES / VEGETATION RETAINED
- SHRUB & GROUND COVER PLANTING
- GENERAL TURF / SPORTS FIELD TURF
- EPHEMERAL & SUBMERGED PLANTING
- SEDIMENT BASIN
- FOOTPATH/ PAVING
- SHARED USE PATH
- NEW PAVED SURFACE
- NEW ASPHALT SURFACE
- NEW GRAVEL SURFACE
- REST NODE / GATHERING SPACE
- NATURAL ROCK BATTER
- ROCK BEACHING
- SHARED ZONE PAVING

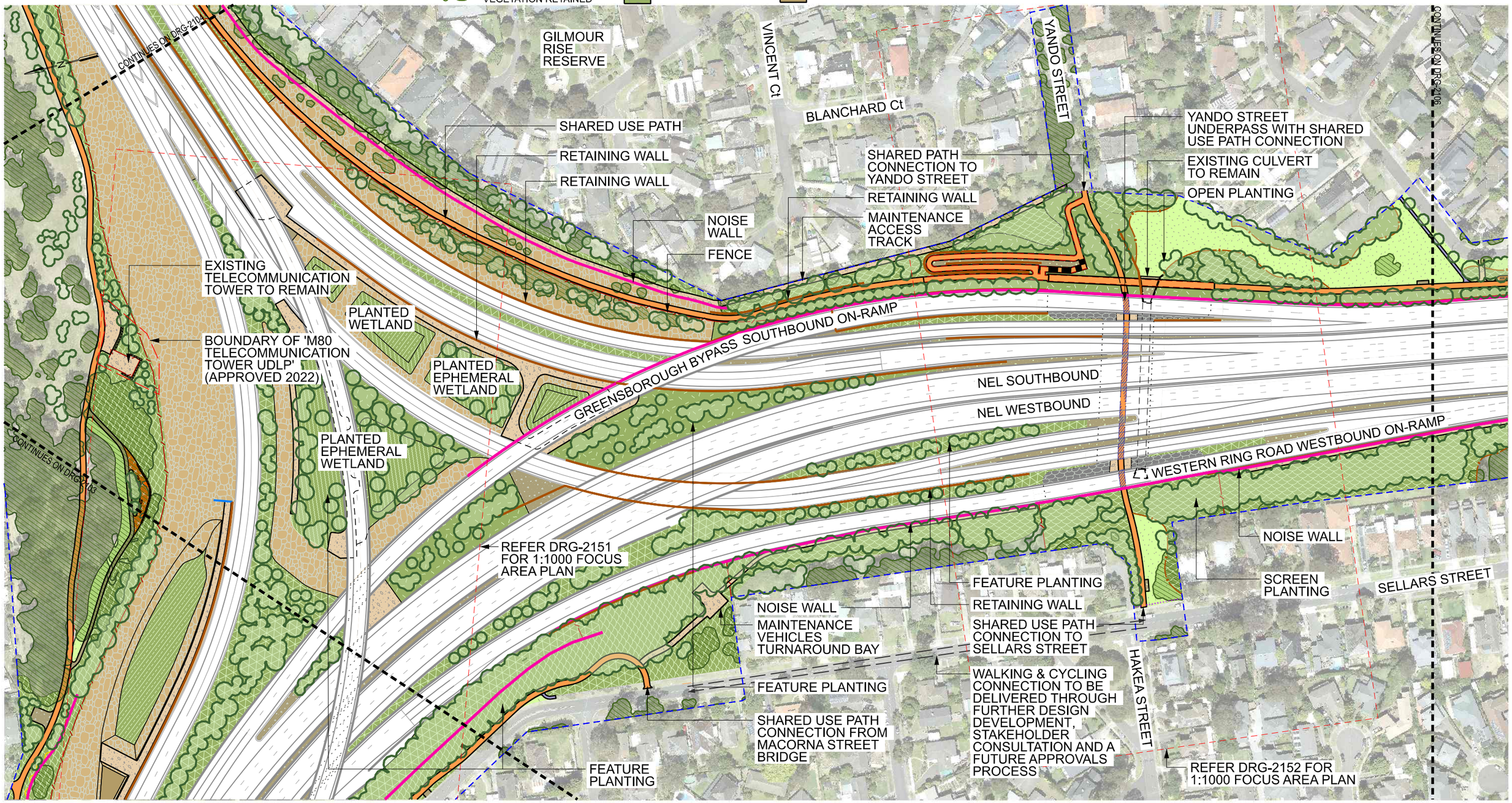

NOTE:
PLANS INCLUDE LABELS OF INDICATIVE TREE CANOPY CHARACTER TYPES FOR AREAS OF THE PROJECT.

20 0 20 40 60 80 100m

1:2000

© North East Link Program

REV.	DESCRIPTION	DATE
REV7	UDLP AMENDMENT FINAL SUBMISSION	05.11.25
REV6	UDLP AMENDMENT REVIEW	05.09.25
REV5	UDLP FINAL SUBMISSION	02.08.24
REV4	FOR REVIEW	29.05.24
REV3	UDLP REVISION 1	02.02.24
REV2	UDLP IEA REVIEW	18.12.23
REV1	PUBLIC EXHIBITION	25.09.23

REVISIONS

	NAME	DATE
DRAFTING CHECKED BY	M.VUKOVIC	05.11.25
DESIGNED BY	L.HOANG & E.CASTILLO	05.11.25
ENGINEERING CHECKED BY	M.FERNANDO	05.11.25
VERIFIED BY	D.LIM	05.11.25
APPROVED BY	Z.CVITKOVIC	05.11.25

APPROVALS

NELP DISCLAIMER

Conditions of Use.
This Document has been developed for the purposes of the North East Link Project.
Recipients of this document:
- are subject to obligations of confidentiality in relation to this document; and
- may not rely upon the information contained in this document, and must rely absolutely on their own opinion and professional advice.

DRAWN: Z. VRBKOVA | SIZE: A3 | SCALE: AS SHOWN

Security Classification: OFFICIAL: Sensitive

CAD FILE: NEL-NTH-NNA-3900-EPU-DRG-2105

DOT No.:

NORTH EAST LINK PROGRAM
RING ROAD COMPLETION UDLP
ATTACHMENT 2 - LANDSCAPE DESIGN
GENERAL ARRANGEMENT PLAN SHEET 06

PROJECT CONTRACT:	NELP DRAWING No.:	SUIT. CODE	REVISION
NORTH	NEL-NTH-NNA-3900-EPU-DRG-2105		7

T:\Projects\NEL\2019\9319-0236-04 - NEL NORTH\L-04 - UDLP\L-02 - UDLP Package - Amendment\DR-Drawing Set (100-999)\NEL-NTH-NNA-3900-EPU-DRG-2105.dgn

31/10/2025 1:16:05 PM

Note: * Indicates signed documents as drawings will not have wet signatures.
This drawing must not be used for construction unless signed as approved by Project Approval

LEGEND

FOR FUTHER DETAIL REFER MASTER LEGEND DRG-2003 & DRG-2004

- PROJECT BOUNDARY
- NOISE WALL
- FLOOD WALL
- RETAINING WALL
- VERTICAL GREENING
- INDICATIVE FUTURE TREE CANOPY
- EXISTING TREES / VEGETATION RETAINED
- SHRUB & GROUND COVER PLANTING
- GENERAL TURF / SPORTS FIELD TURF
- EPHEMERAL & SUBMERGED PLANTING
- SEDIMENT BASIN
- FOOTPATH/ PAVING
- SHARED USE PATH
- NEW PAVED SURFACE
- NEW ASPHALT SURFACE
- NEW GRAVEL SURFACE
- REST NODE / GATHERING SPACE
- NATURAL ROCK BATTER
- ROCK BEACHING
- SHARED ZONE PAVING

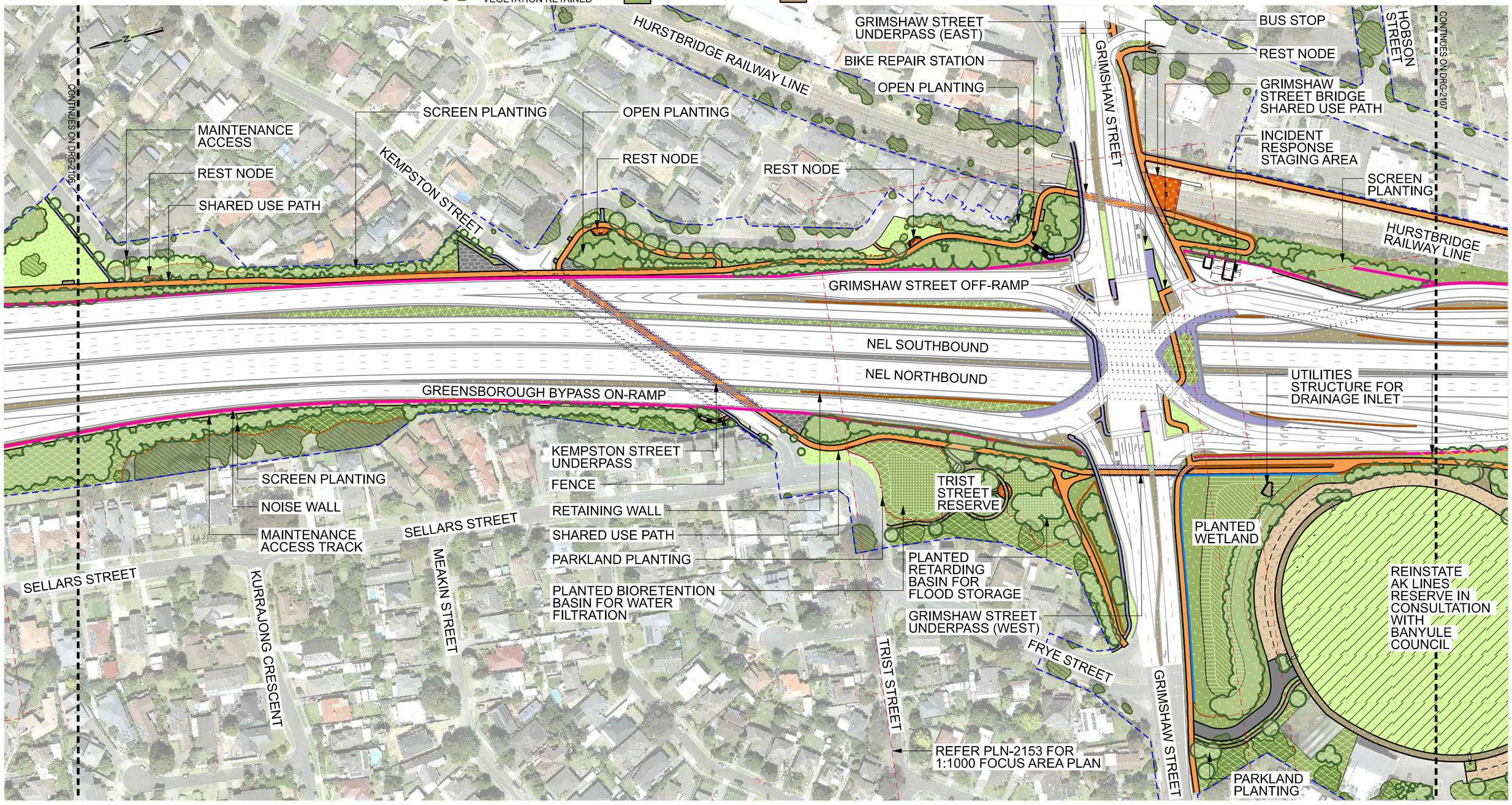

NOTE:
PLANS INCLUDE LABELS OF INDICATIVE TREE CANOPY CHARACTER TYPES FOR AREAS OF THE PROJECT.

1:2000 — 20 0 20 40 60 80 100m

© North East Link Program

DOT No.:

REV.	DESCRIPTION	DATE
REV7	UDLP AMENDMENT FINAL SUBMISSION	05.11.25
REV6	UDLP AMENDMENT REVIEW	05.09.25
REV5	UDLP FINAL SUBMISSION	02.08.24
REV4	FOR REVIEW	29.05.24
REV3	UDLP REVISION 1	02.02.24
REV2	UDLP IEA REVIEW	18.12.23
REV1	PUBLIC EXHIBITION	25.09.23

REVISIONS

	NAME	DATE
DRAFTING CHECKED BY	M.VUKOVIC	05.11.25
DESIGNED BY	L.HOANG & E.CASTILLO	05.11.25
ENGINEERING CHECKED BY	M.FERNANDO	05.11.25
VERIFIED BY	D.LIM	05.11.25
APPROVED BY	Z.CVITKOVIC	05.11.25

APPROVALS

NELP DISCLAIMER

Conditions of Use.
This Document has been developed for the purposes of the North East Link Project.
Recipients of this document:
- are subject to obligations of confidentiality in relation to this document; and
- may not rely upon the information contained in this document, and must rely absolutely on their own opinion and professional advice.

DRAWN: Z. VRBKOVA | SIZE: A3 | SCALE: AS SHOWN

Security Classification: OFFICIAL: Sensitive

CAD FILE: NEL-NTH-NNA-3900-EPU-DRG-2106

NORTH EAST LINK PROGRAM
RING ROAD COMPLETION UDLP
ATTACHMENT 2 - LANDSCAPE DESIGN
GENERAL ARRANGEMENT PLAN SHEET 07

PROJECT CONTRACT:	NELP DRAWING No.:	SUIT. CODE	REVISION
NORTH	NEL-NTH-NNA-3900-EPU-DRG-2106		7

Note: * Indicates signed documents as drawings will not have wet signatures.
This drawing must not be used for construction unless signed as approved by Project Approval

31/10/2025 4:53:50 PM

T:\Projects\MEL\2019\319-0236-04 - NEL NORTH\L-04 - UDLP\L-02 - UDLP Package - Amendment\DR-Drawing Set (100-999)\NEL-NTH-NNA-3900-EPU-DRG-2106.dgn

LEGEND

FOR FUTHER DETAIL REFER MASTER LEGEND DRG-2003 & DRG-2004

- PROJECT BOUNDARY
- NOISE WALL
- FLOOD WALL
- RETAINING WALL
- VERTICAL GREENING
- INDICATIVE FUTURE TREE CANOPY
- EXISTING TREES / VEGETATION RETAINED
- SHRUB & GROUND COVER PLANTING
- GENERAL TURF / SPORTS FIELD TURF
- EPHEMERAL & SUBMERGED PLANTING
- SEDIMENT BASIN
- FOOTPATH/ PAVING
- SHARED USE PATH
- NEW PAVED SURFACE
- NEW ASPHALT SURFACE
- NEW GRAVEL SURFACE
- REST NODE / GATHERING SPACE
- NATURAL ROCK BATTER
- ROCK BEACHING
- SHARED ZONE PAVING

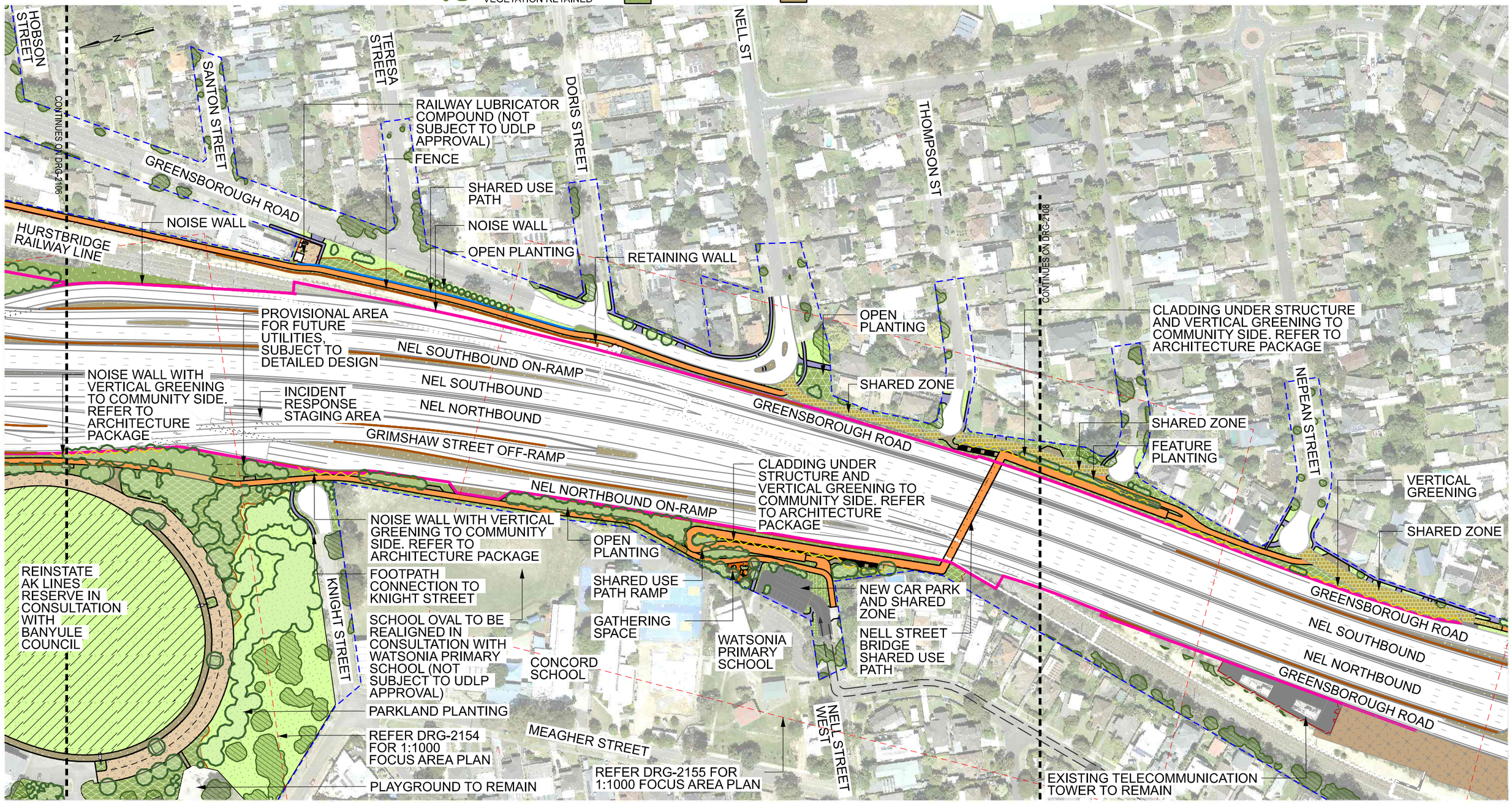

NOTE:
PLANS INCLUDE LABELS OF INDICATIVE TREE CANOPY CHARACTER TYPES FOR AREAS OF THE PROJECT.

20 0 20 40 60 80 100m
1:2000

© North East Link Program

REV.	DESCRIPTION	DATE
REV7	UDLP AMENDMENT FINAL SUBMISSION	05.11.25
REV6	UDLP AMENDMENT REVIEW	05.09.25
REV5	UDLP FINAL SUBMISSION	02.08.24
REV4	FOR REVIEW	29.05.24
REV3	UDLP REVISION 1	02.02.24
REV2	UDLP IEA REVIEW	18.12.23
REV1	PUBLIC EXHIBITION	25.09.23

REVISIONS

	NAME	DATE
DRAFTING CHECKED BY	M.VUKOVIC	05.11.25
DESIGNED BY	L.HOANG & E.CASTILLO	05.11.25
ENGINEERING CHECKED BY	M.FERNANDO	05.11.25
VERIFIED BY	D.LIM	05.11.25
APPROVED BY	Z.CVITKOVIC	05.11.25

APPROVALS

NELP DISCLAIMER

Conditions of Use.
This Document has been developed for the purposes of the North East Link Project.
Recipients of this document:
- are subject to obligations of confidentiality in relation to this document; and
- may not rely upon the information contained in this document, and must rely absolutely on their own opinion and professional advice.

DRAWN: Z. VRBKOVA | SIZE: A3 | SCALE: AS SHOWN

Security Classification: OFFICIAL: Sensitive

CAD FILE: NEL-NTH-NNA-3900-EPU-DRG-2107

DOT No.:

NORTH EAST LINK PROGRAM
RING ROAD COMPLETION UDLP
ATTACHMENT 2 - LANDSCAPE DESIGN
GENERAL ARRANGEMENT PLAN SHEET 08

PROJECT CONTRACT:	NELP DRAWING No.:	SUIT. CODE	REVISION
NORTH	NEL-NTH-NNA-3900-EPU-DRG-2107		7

T:\Projects\MEL\2019\319-9236-04 - NEL NORTH\L-04 - UDLP\L-02 - UDLP Package - Amendment\DR-Drawing Set (100-999)\NEL-NTH-NNA-3900-EPU-DRG-2107.dgn

31/10/2025 1:16:50 PM

Note: * Indicates signed documents as drawings will not have wet signatures.
This drawing must not be used for construction unless signed as approved by Project Approval

LEGEND

FOR FUTHER DETAIL REFER MASTER LEGEND DRG-2003 & DRG-2004

- PROJECT BOUNDARY
- NOISE WALL
- FLOOD WALL
- RETAINING WALL
- VERTICAL GREENING
- INDICATIVE FUTURE TREE CANOPY
- EXISTING TREES / VEGETATION RETAINED
- SHRUB & GROUND COVER PLANTING
- GENERAL TURF / SPORTS FIELD TURF
- EPHEMERAL & SUBMERGED PLANTING
- SEDIMENT BASIN
- FOOTPATH/ PAVING
- SHARED USE PATH
- NEW PAVED SURFACE
- NEW ASPHALT SURFACE
- NEW GRAVEL SURFACE
- REST NODE / GATHERING SPACE
- NATURAL ROCK BATTER
- ROCK BEACHING
- SHARED ZONE PAVING

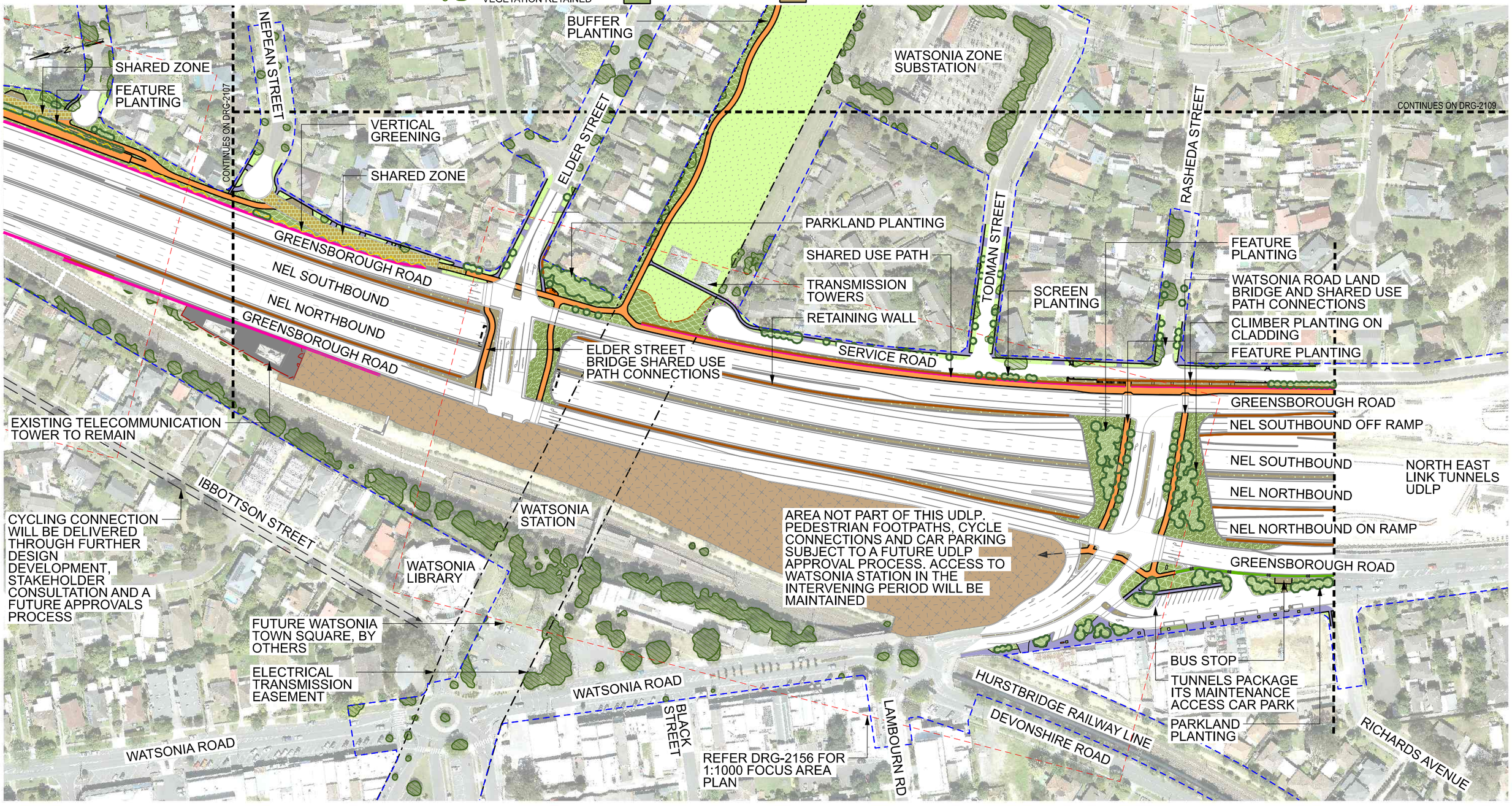

NOTE:
PLANS INCLUDE LABELS OF INDICATIVE TREE CANOPY CHARACTER TYPES FOR AREAS OF THE PROJECT.

1:2000 — 20 0 20 40 60 80 100m

DOT No.:

© North East Link Program

REV.	DESCRIPTION	DATE
REV7	UDLP AMENDMENT FINAL SUBMISSION	05.11.25
REV6	UDLP AMENDMENT REVIEW	05.09.25
REV5	UDLP FINAL SUBMISSION	02.08.24
REV4	FOR REVIEW	29.05.24
REV3	UDLP REVISION 1	02.02.24
REV2	UDLP IEA REVIEW	18.12.23
REV1	PUBLIC EXHIBITION	25.09.23

REVISIONS

	NAME	DATE
DRAFTING CHECKED BY	M.VUKOVIC	05.11.25
DESIGNED BY	L.HOANG & E.CASTILLO	05.11.25
ENGINEERING CHECKED BY	M.FERNANDO	05.11.25
VERIFIED BY	D.LIM	05.11.25
APPROVED BY	Z.CVITKOVIC	05.11.25

APPROVALS

NELP DISCLAIMER

Conditions of Use.
This Document has been developed for the purposes of the North East Link Project.
Recipients of this document:
- are subject to obligations of confidentiality in relation to this document; and
- may not rely upon the information contained in this document, and must rely absolutely on their own opinion and professional advice.

DRAWN: Z. VRBKOVA | SIZE: A3 | SCALE: AS SHOWN

Security Classification: OFFICIAL: Sensitive

CAD FILE: NEL-NTH-NNA-3900-EPU-DRG-2108

NORTH EAST LINK PROGRAM
RING ROAD COMPLETION UDLP
ATTACHMENT 2 - LANDSCAPE DESIGN
GENERAL ARRANGEMENT PLAN SHEET 09

PROJECT CONTRACT:	NELP DRAWING No.:	SUIT. CODE	REVISION
NORTH	NEL-NTH-NNA-3900-EPU-DRG-2108		7

Note: * Indicates signed documents as drawings will not have wet signatures.
This drawing must not be used for construction unless signed as approved by Project Approval

31/10/2025 1:17:16 PM

T:\Projects\NEL\2019\319-0236-04 - NEL NORTH\L-04 - UDLP\L-02 - UDLP Package - Amendment\DR-Drawing Set (100-999)\NEL-NTH-NNA-3900-EPU-DRG-2108.dgn

LEGEND

FOR FUTHER DETAIL REFER MASTER LEGEND DRG-2003 & DRG-2004

- PROJECT BOUNDARY
- NOISE WALL
- FLOOD WALL
- RETAINING WALL
- VERTICAL GREENING
- INDICATIVE FUTURE TREE CANOPY
- EXISTING TREES / VEGETATION RETAINED
- SHRUB & GROUND COVER PLANTING
- GENERAL TURF / SPORTS FIELD TURF
- EPHEMERAL & SUBMERGED PLANTING
- SEDIMENT BASIN
- FOOTPATH/ PAVING
- SHARED USE PATH
- NEW PAVED SURFACE
- NEW ASPHALT SURFACE
- NEW GRAVEL SURFACE
- REST NODE / GATHERING SPACE
- NATURAL ROCK BATTER
- ROCK BEACHING
- SHARED ZONE PAVING

NOTE:
PLANS INCLUDE LABELS OF INDICATIVE TREE CANOPY CHARACTER TYPES FOR AREAS OF THE PROJECT.

1:2000 20 0 20 40 60 80 100m

© North East Link Program

REV.	DESCRIPTION	DATE
REV7	UDLP AMENDMENT FINAL SUBMISSION	05.11.25
REV6	UDLP AMENDMENT REVIEW	05.09.25
REV5	UDLP FINAL SUBMISSION	02.08.24
REV4	FOR REVIEW	29.05.24
REV3	UDLP REVISION 1	02.02.24
REV2	UDLP IEA REVIEW	18.12.23
REV1	PUBLIC EXHIBITION	25.09.23

REVISIONS

	NAME	DATE
DRAFTING CHECKED BY	M.VUKOVIC	05.11.25
DESIGNED BY	L.HOANG & E.CASTILLO	05.11.25
ENGINEERING CHECKED BY	M.FERNANDO	05.11.25
VERIFIED BY	D.LIM	05.11.25
APPROVED BY	Z.CVITKOVIC	05.11.25

APPROVALS

NELP DISCLAIMER

Conditions of Use.
This Document has been developed for the purposes of the North East Link Project.
Recipients of this document:
- are subject to obligations of confidentiality in relation to this document; and
- may not rely upon the information contained in this document, and must rely absolutely on their own opinion and professional advice.

DRAWN: Z. VRBKOVA | SIZE: A3 | SCALE: AS SHOWN

Security Classification: OFFICIAL: Sensitive

CAD FILE: NEL-NTH-NNA-3900-EPU-DRG-2109

DOT No.:

NORTH EAST LINK PROGRAM
RING ROAD COMPLETION UDLP
ATTACHMENT 2 - LANDSCAPE DESIGN
GENERAL ARRANGEMENT PLAN SHEET 10

PROJECT CONTRACT:	NELP DRAWING No.:	SUIT. CODE	REVISION
NORTH	NEL-NTH-NNA-3900-EPU-DRG-2109		7

T:\Projects\MEL\2019\319-4236-04 - NEL NORTH\L-04 - UDLP\L-02 - UDLP Package - Amendment\DR-Drawing Set (100-9999)\NEL-NTH-NNA-3900-EPU-DRG-2109.dgn

31/10/2025 1:17:41 PM

Note: * Indicates signed documents as drawings will not have wet signatures.
This drawing must not be used for construction unless signed as approved by Project Approval

LEGEND

FOR FUTHER DETAIL REFER MASTER LEGEND DRG-2003 & DRG-2004

- PROJECT BOUNDARY
- NOISE WALL
- FLOOD WALL
- RETAINING WALL
- VERTICAL GREENING
- INDICATIVE FUTURE TREE CANOPY
- EXISTING TREES / VEGETATION RETAINED
- SHRUB & GROUND COVER PLANTING
- GENERAL TURF / SPORTS FIELD TURF
- EPHEMERAL & SUBMERGED PLANTING
- SEDIMENT BASIN
- FOOTPATH/ PAVING
- SHARED USE PATH
- NEW PAVED SURFACE
- NEW ASPHALT SURFACE
- NEW GRAVEL SURFACE
- REST NODE / GATHERING SPACE
- NATURAL ROCK BATTER
- ROCK BEACHING
- SHARED ZONE PAVING

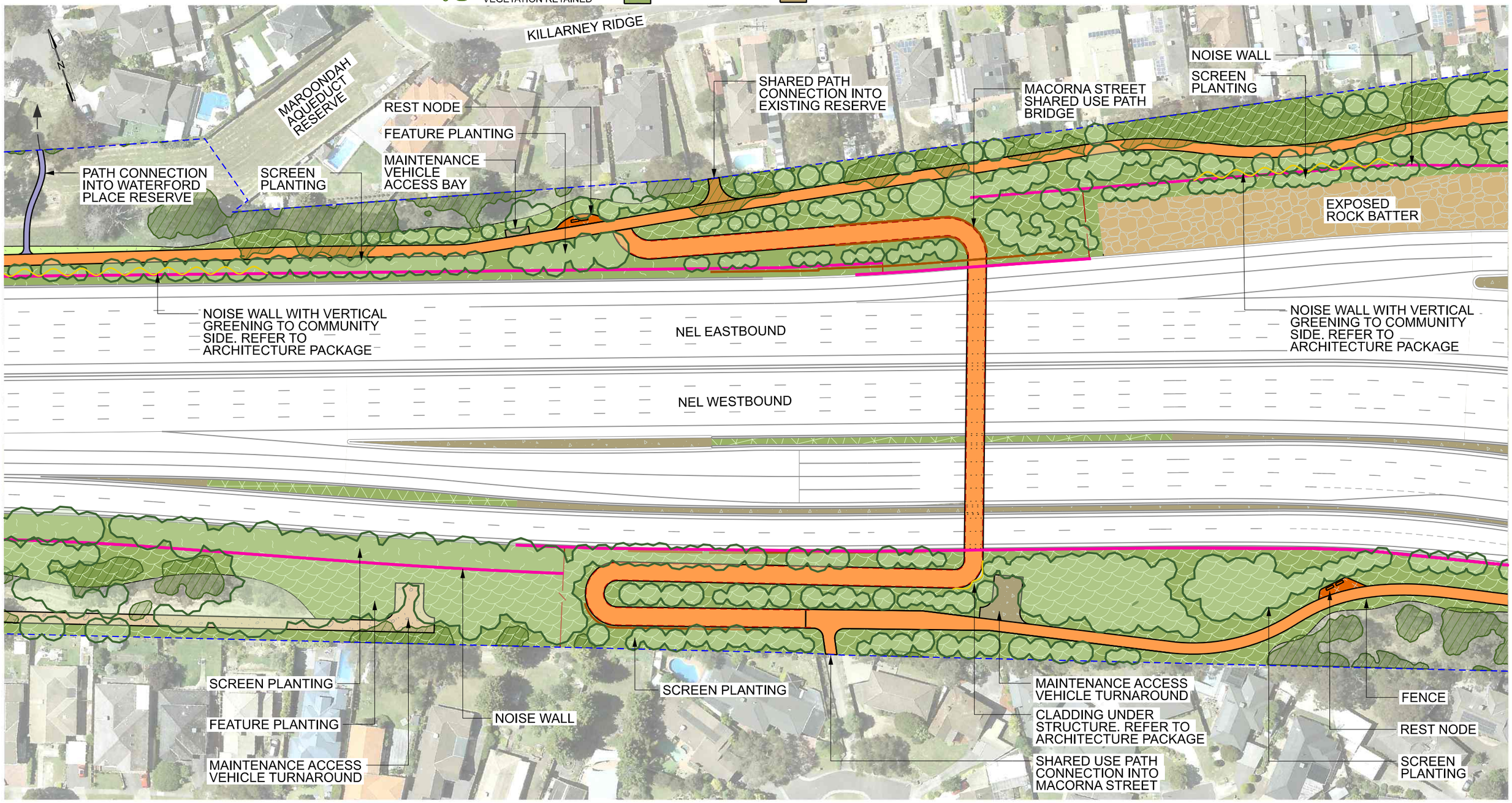

NOTE:
PLANS INCLUDE LABELS OF INDICATIVE TREE CANOPY CHARACTER TYPES FOR AREAS OF THE PROJECT.

1:1000 — 10 0 10 20 30 40 50m

DOT No.:

© North East Link Program

REV.	DESCRIPTION	DATE
REV7	UDLP AMENDMENT FINAL SUBMISSION	05.11.25
REV6	UDLP AMENDMENT REVIEW	05.09.25
REV5	UDLP FINAL SUBMISSION	02.08.24
REV4	FOR REVIEW	29.05.24
REV3	UDLP REVISION 1	02.02.24
REV2	UDLP IEA REVIEW	18.12.23
REV1	PUBLIC EXHIBITION	25.09.23

REVISIONS

	NAME	DATE
DRAFTING CHECKED BY	M.VUKOVIC	05.11.25
DESIGNED BY	L.HOANG & E.CASTILLO	05.11.25
ENGINEERING CHECKED BY	M.FERNANDO	05.11.25
VERIFIED BY	D.LIM	05.11.25
APPROVED BY	Z.CVITKOVIC	05.11.25

APPROVALS

NELP DISCLAIMER

Conditions of Use.
This Document has been developed for the purposes of the North East Link Project.
Recipients of this document:
- are subject to obligations of confidentiality in relation to this document; and
- may not rely upon the information contained in this document, and must rely absolutely on their own opinion and professional advice.

DRAWN: Z. VRBKOVA | SIZE: A3 | SCALE: AS SHOWN

Security Classification: OFFICIAL: Sensitive

CAD FILE: NEL-NTH-NNA-3900-EPU-DRG-2150

NORTH EAST LINK PROGRAM
RING ROAD COMPLETION UDLP
ATTACHMENT 2 - LANDSCAPE DESIGN
FOCUS AREA PLAN - MACORNA STREET SHARED USE PATH INTERFACE

PROJECT CONTRACT:	NELP DRAWING No.:	SUIT. CODE	REVISION
NORTH	NEL-NTH-NNA-3900-EPU-DRG-2150		7

31/10/2025 1:17:58 PM

Note: * Indicates signed documents as drawings will not have wet signatures.
This drawing must not be used for construction unless signed as approved by Project Approval

T:\Projects\MEL\2019\319-0236-04 - NEL NORTH\L-04 - UDLP\L-02 - UDLP Package - Amendment\DR-Drawing Set (100-899)\NEL-NTH-NNA-3900-EPU-DRG-2150.dgn

LEGEND

FOR FUTHER DETAIL REFER MASTER LEGEND DRG-2003 & DRG-2004

- PROJECT BOUNDARY
- NOISE WALL
- FLOOD WALL
- RETAINING WALL
- VERTICAL GREENING
- INDICATIVE FUTURE TREE CANOPY
- EXISTING TREES / VEGETATION RETAINED
- SHRUB & GROUND COVER PLANTING
- GENERAL TURF / SPORTS FIELD TURF
- EPHEMERAL & SUBMERGED PLANTING
- SEDIMENT BASIN
- FOOTPATH/ PAVING
- SHARED USE PATH
- NEW PAVED SURFACE
- NEW ASPHALT SURFACE
- NEW GRAVEL SURFACE
- REST NODE / GATHERING SPACE
- NATURAL ROCK BATTER
- ROCK BEACHING
- SHARED ZONE PAVING

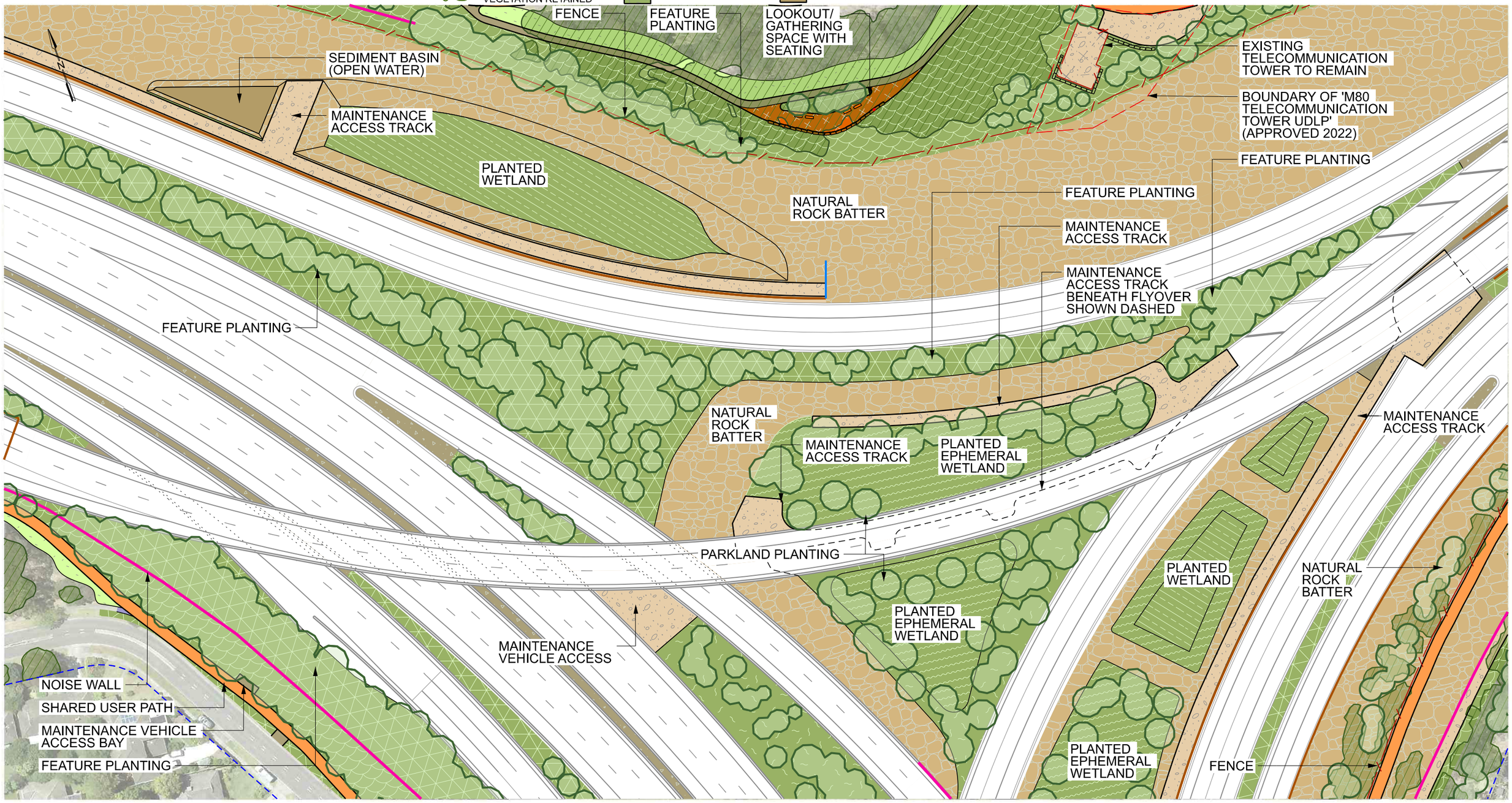

NOTE:
PLANS INCLUDE LABELS OF INDICATIVE TREE CANOPY CHARACTER TYPES FOR AREAS OF THE PROJECT.

1:1000 — 10 0 10 20 30 40 50m

© North East Link Program

DOT No.:

REV.	DESCRIPTION	DATE
REV7	UDLP AMENDMENT FINAL SUBMISSION	05.11.25
REV6	UDLP AMENDMENT REVIEW	05.09.25
REV5	UDLP FINAL SUBMISSION	02.08.24
REV4	FOR REVIEW	29.05.24
REV3	UDLP REVISION 1	02.02.24
REV2	UDLP IEA REVIEW	18.12.23
REV1	PUBLIC EXHIBITION	25.09.23

REVISIONS

	NAME	DATE
DRAFTING CHECKED BY	M.VUKOVIC	05.11.25
DESIGNED BY	L.HOANG & E.CASTILLO	05.11.25
ENGINEERING CHECKED BY	M.FERNANDO	05.11.25
VERIFIED BY	D.LIM	05.11.25
APPROVED BY	Z.CVITKOVIC	05.11.25

APPROVALS

NELP DISCLAIMER

Conditions of Use.
This Document has been developed for the purposes of the North East Link Project.
Recipients of this document:
- are subject to obligations of confidentiality in relation to this document; and
- may not rely upon the information contained in this document, and must rely absolutely on their own opinion and professional advice.

DRAWN: Z. VRBKOVA | SIZE: A3 | SCALE: AS SHOWN

Security Classification: OFFICIAL: Sensitive

CAD FILE: NEL-NTH-NNA-3900-EPU-DRG-2151

NORTH EAST LINK PROGRAM
RING ROAD COMPLETION UDLP
ATTACHMENT 2 - LANDSCAPE DESIGN
FOCUS AREA PLAN - M80 INTERCHANGE

PROJECT CONTRACT:	NELP DRAWING No.:	SUIT. CODE	REVISION
NORTH	NEL-NTH-NNA-3900-EPU-DRG-2151		7

Note: * Indicates signed documents as drawings will not have wet signatures.
This drawing must not be used for construction unless signed as approved by Project Approval

31/10/2025 1:18:23 PM

T:\Projects\MEL\2019\3119-0236-04 - NEL NORTH\L-04 - UDLP\L-02 - UDLP Package - Amendment\DR-Drawing Set (100-999)\NEL-NTH-NNA-3900-EPU-DRG-2151.dgn

LEGEND

FOR FUTHER DETAIL REFER MASTER LEGEND DRG-2003 & DRG-2004

- PROJECT BOUNDARY
- NOISE WALL
- FLOOD WALL
- RETAINING WALL
- VERTICAL GREENING
- INDICATIVE FUTURE TREE CANOPY
- EXISTING TREES / VEGETATION RETAINED
- SHRUB & GROUND COVER PLANTING
- GENERAL TURF / SPORTS FIELD TURF
- EPHEMERAL & SUBMERGED PLANTING
- SEDIMENT BASIN
- FOOTPATH/ PAVING
- SHARED USE PATH
- NEW PAVED SURFACE
- NEW ASPHALT SURFACE
- NEW GRAVEL SURFACE
- REST NODE / GATHERING SPACE
- NATURAL ROCK BATTER
- ROCK BEACHING
- SHARED ZONE PAVING

NOTE:
PLANS INCLUDE LABELS OF INDICATIVE TREE CANOPY CHARACTER TYPES FOR AREAS OF THE PROJECT.

10 0 10 20 30 40 50m
1:1000

© North East Link Program

REV.	DESCRIPTION	DATE
REV7	UDLP AMENDMENT FINAL SUBMISSION	05.11.25
REV6	UDLP AMENDMENT REVIEW	05.09.25
REV5	UDLP FINAL SUBMISSION	02.08.24
REV4	FOR REVIEW	29.05.24
REV3	UDLP REVISION 1	02.02.24
REV2	UDLP IEA REVIEW	18.12.23
REV1	PUBLIC EXHIBITION	25.09.23

REVISIONS

	NAME	DATE
DRAFTING CHECKED BY	M.VUKOVIC	05.11.25
DESIGNED BY	L.HOANG & E.CASTILLO	05.11.25
ENGINEERING CHECKED BY	M.FERNANDO	05.11.25
VERIFIED BY	D.LIM	05.11.25
APPROVED BY	Z.CVITKOVIC	05.11.25

APPROVALS

NELP DISCLAIMER

Conditions of Use.
This Document has been developed for the purposes of the North East Link Project.
Recipients of this document:
- are subject to obligations of confidentiality in relation to this document; and
- may not rely upon the information contained in this document, and must rely absolutely on their own opinion and professional advice.

DRAWN: Z. VRBKOVA | SIZE: A3 | SCALE: AS SHOWN

Security Classification: OFFICIAL: Sensitive

CAD FILE: NEL-NTH-NNA-3900-EPU-DRG-2152

DOT No.:

NORTH EAST LINK PROGRAM
RING ROAD COMPLETION UDLP
ATTACHMENT 2 - LANDSCAPE DESIGN
FOCUS AREA PLAN - YANDO STREET UNDERPASS

PROJECT CONTRACT:	NELP DRAWING No.:	SUIT. CODE	REVISION
NORTH	NEL-NTH-NNA-3900-EPU-DRG-2152		7

31/10/2025 1:18:47 PM

Note: * Indicates signed documents as drawings will not have wet signatures.
This drawing must not be used for construction unless signed as approved by Project Approval

T:\Projects\MEL\2019\319-9236-04 - NEL NORTH\L-04 - UDLP\L-02 - UDLP Package - Amendment\DR-Drawing Set (100-999)\NEL-NTH-NNA-3900-EPU-DRG-2152.dgn

LEGEND

FOR FUTHER DETAIL REFER MASTER LEGEND DRG-2003 & DRG-2004

- PROJECT BOUNDARY
- NOISE WALL
- FLOOD WALL
- RETAINING WALL
- VERTICAL GREENING
- INDICATIVE FUTURE TREE CANOPY
- EXISTING TREES / VEGETATION RETAINED
- SHRUB & GROUND COVER PLANTING
- GENERAL TURF / SPORTS FIELD TURF
- EPHEMERAL & SUBMERGED PLANTING
- SEDIMENT BASIN
- FOOTPATH/ PAVING
- SHARED USE PATH
- NEW PAVED SURFACE
- NEW ASPHALT SURFACE
- NEW GRAVEL SURFACE
- REST NODE / GATHERING SPACE
- NATURAL ROCK BATTER
- ROCK BEACHING
- SHARED ZONE PAVING

NOTE:
PLANS INCLUDE LABELS OF INDICATIVE TREE CANOPY CHARACTER TYPES FOR AREAS OF THE PROJECT.

1:1000 — 10 0 10 20 30 40 50m

© North East Link Program

REV.	DESCRIPTION	DATE
REV7	UDLP AMENDMENT FINAL SUBMISSION	05.11.25
REV6	UDLP AMENDMENT REVIEW	05.09.25
REV5	UDLP FINAL SUBMISSION	02.08.24
REV4	FOR REVIEW	29.05.24
REV3	UDLP REVISION 1	02.02.24
REV2	UDLP IEA REVIEW	18.12.23
REV1	PUBLIC EXHIBITION	25.09.23

REVISIONS

	NAME	DATE
DRAFTING CHECKED BY	M.VUKOVIC	05.11.25
DESIGNED BY	L.HOANG & E.CASTILLO	05.11.25
ENGINEERING CHECKED BY	M.FERNANDO	05.11.25
VERIFIED BY	D.LIM	05.11.25
APPROVED BY	Z.CVITKOVIC	05.11.25

APPROVALS

NELP DISCLAIMER

Conditions of Use.
This Document has been developed for the purposes of the North East Link Project.
Recipients of this document:
- are subject to obligations of confidentiality in relation to this document; and
- may not rely upon the information contained in this document, and must rely absolutely on their own opinion and professional advice.

DRAWN: Z. VRBKOVA | SIZE: A3 | SCALE: AS SHOWN

Security Classification: OFFICIAL: Sensitive

CAD FILE: NEL-NTH-NNA-3900-EPU-DRG-2153

DOT No.:

NORTH EAST LINK PROGRAM
RING ROAD COMPLETION UDLP
ATTACHMENT 2 - LANDSCAPE DESIGN
FOCUS AREA PLAN - TRIST STREET RESERVE

PROJECT CONTRACT:	NELP DRAWING No.:	SUIT. CODE	REVISION
NORTH	NEL-NTH-NNA-3900-EPU-DRG-2153		7

T:\Projects\MELU\2019\319-0236-04 - NEL NORTH\L-04 - UDLP\L-02 - UDLP Package - Amendment\DR-Drawing Set (100-999)\NEL-NTH-NNA-3900-EPU-DRG-2153.dgn

31/10/2025 4:54:30 PM

Note: * Indicates signed documents as drawings will not have wet signatures.
This drawing must not be used for construction unless signed as approved by Project Approval

LEGEND

FOR FUTHER DETAIL REFER MASTER LEGEND DRG-2003 & DRG-2004

- PROJECT BOUNDARY
- NOISE WALL
- FLOOD WALL
- RETAINING WALL
- VERTICAL GREENING
- INDICATIVE FUTURE TREE CANOPY
- EXISTING TREES / VEGETATION RETAINED
- SHRUB & GROUND COVER PLANTING
- GENERAL TURF / SPORTS FIELD TURF
- EPHEMERAL & SUBMERGED PLANTING
- SEDIMENT BASIN
- FOOTPATH/ PAVING
- SHARED USE PATH
- NEW PAVED SURFACE
- NEW ASPHALT SURFACE
- NEW GRAVEL SURFACE
- REST NODE / GATHERING SPACE
- NATURAL ROCK BATTER
- ROCK BEACHING
- SHARED ZONE PAVING

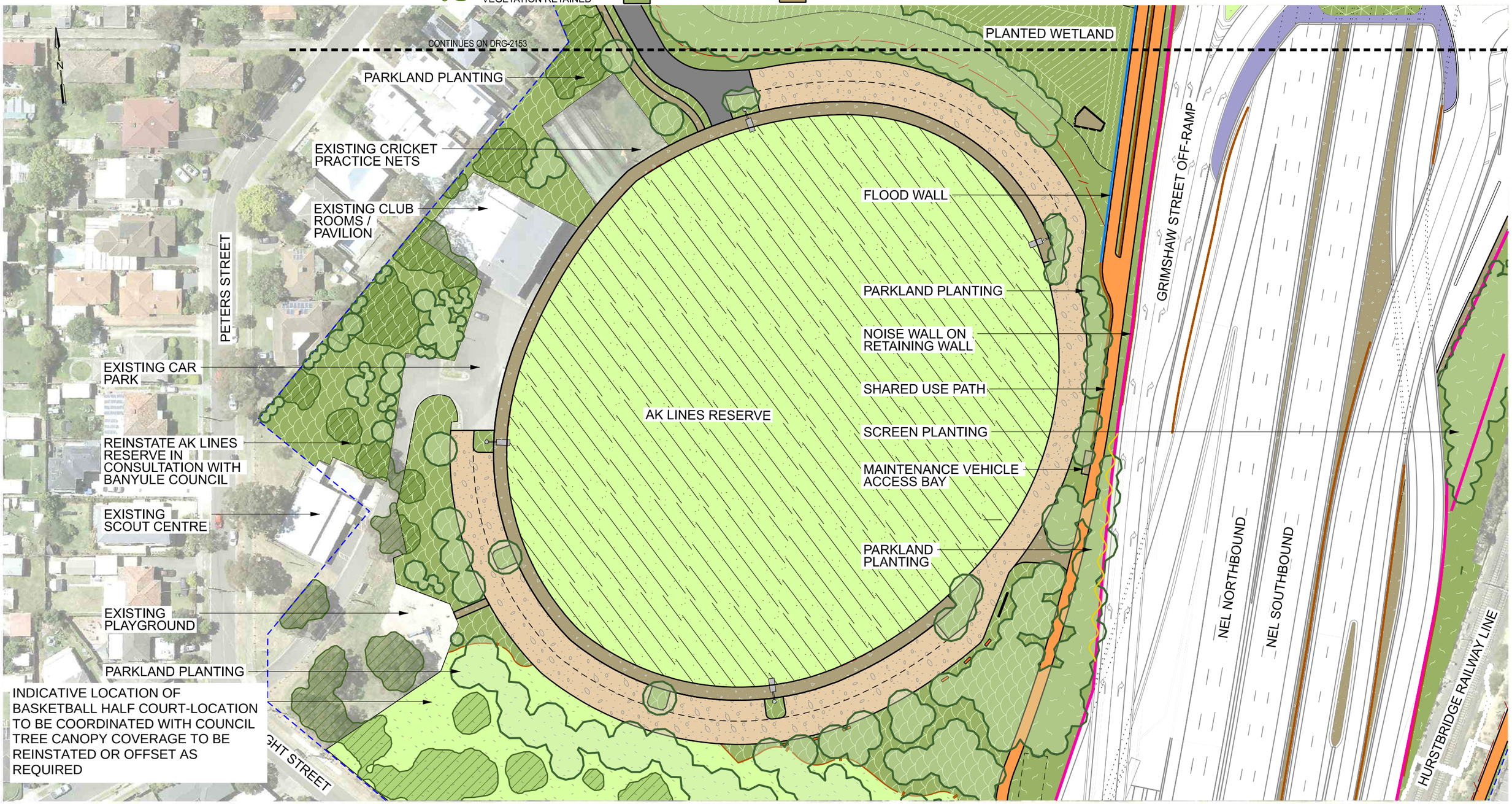

NOTE:
PLANS INCLUDE LABELS OF INDICATIVE TREE CANOPY CHARACTER TYPES FOR AREAS OF THE PROJECT.

1:1000 — 10 0 10 20 30 40 50m

DOT No.:

© North East Link Program

REV.	DESCRIPTION	DATE
REV7	UDLP AMENDMENT FINAL SUBMISSION	05.11.25
REV6	UDLP AMENDMENT REVIEW	05.09.25
REV5	UDLP FINAL SUBMISSION	02.08.24
REV4	FOR REVIEW	29.05.24
REV3	UDLP REVISION 1	02.02.24
REV2	UDLP IEA REVIEW	18.12.23
REV1	PUBLIC EXHIBITION	25.09.23

REVISIONS

	NAME	DATE
DRAFTING CHECKED BY	M.VUKOVIC	05.11.25
DESIGNED BY	L.HOANG & E.CASTILLO	05.11.25
ENGINEERING CHECKED BY	M.FERNANDO	05.11.25
VERIFIED BY	D.LIM	05.11.25
APPROVED BY	Z.CVITKOVIC	05.11.25

APPROVALS

NELP DISCLAIMER

Conditions of Use.
This Document has been developed for the purposes of the North East Link Project.
Recipients of this document;
- are subject to obligations of confidentiality in relation to this document; and
- may not rely upon the information contained in this document, and must rely absolutely on their own opinion and professional advice.

DRAWN: Z. VRBKOVA | SIZE: A3 | SCALE: AS SHOWN

Security Classification: OFFICIAL: Sensitive

CAD FILE: NEL-NTH-NNA-3900-EPU-DRG-2154

NORTH EAST LINK PROGRAM
RING ROAD COMPLETION UDLP
ATTACHMENT 2 - LANDSCAPE DESIGN
FOCUS AREA PLAN - AK LINES RESERVE

PROJECT CONTRACT:	NELP DRAWING No.:	SUIT. CODE	REVISION
NORTH	NEL-NTH-NNA-3900-EPU-DRG-2154		7

T:\Projects\MEL\2019\319-0236-04 - NEL NORTH\L-04 - UDLP\L-02 - UDLP Package - Amendment\DR-Drawing Set (100-999)\NEL-NTH-NNA-3900-EPU-DRG-2154.dgn

31/10/2025 1:19:36 PM

Note: * Indicates signed documents as drawings will not have wet signatures.
This drawing must not be used for construction unless signed as approved by Project Approval

LEGEND

FOR FUTHER DETAIL REFER MASTER LEGEND DRG-2003 & DRG-2004

- PROJECT BOUNDARY
- NOISE WALL
- FLOOD WALL
- RETAINING WALL
- VERTICAL GREENING
- INDICATIVE FUTURE TREE CANOPY
- EXISTING TREES / VEGETATION RETAINED
- SHRUB & GROUND COVER PLANTING
- GENERAL TURF / SPORTS FIELD TURF
- EPHEMERAL & SUBMERGED PLANTING
- SEDIMENT BASIN
- FOOTPATH/ PAVING
- SHARED USE PATH
- NEW PAVED SURFACE
- NEW ASPHALT SURFACE
- NEW GRAVEL SURFACE
- REST NODE / GATHERING SPACE
- NATURAL ROCK BATTER
- ROCK BEACHING
- SHARED ZONE PAVING

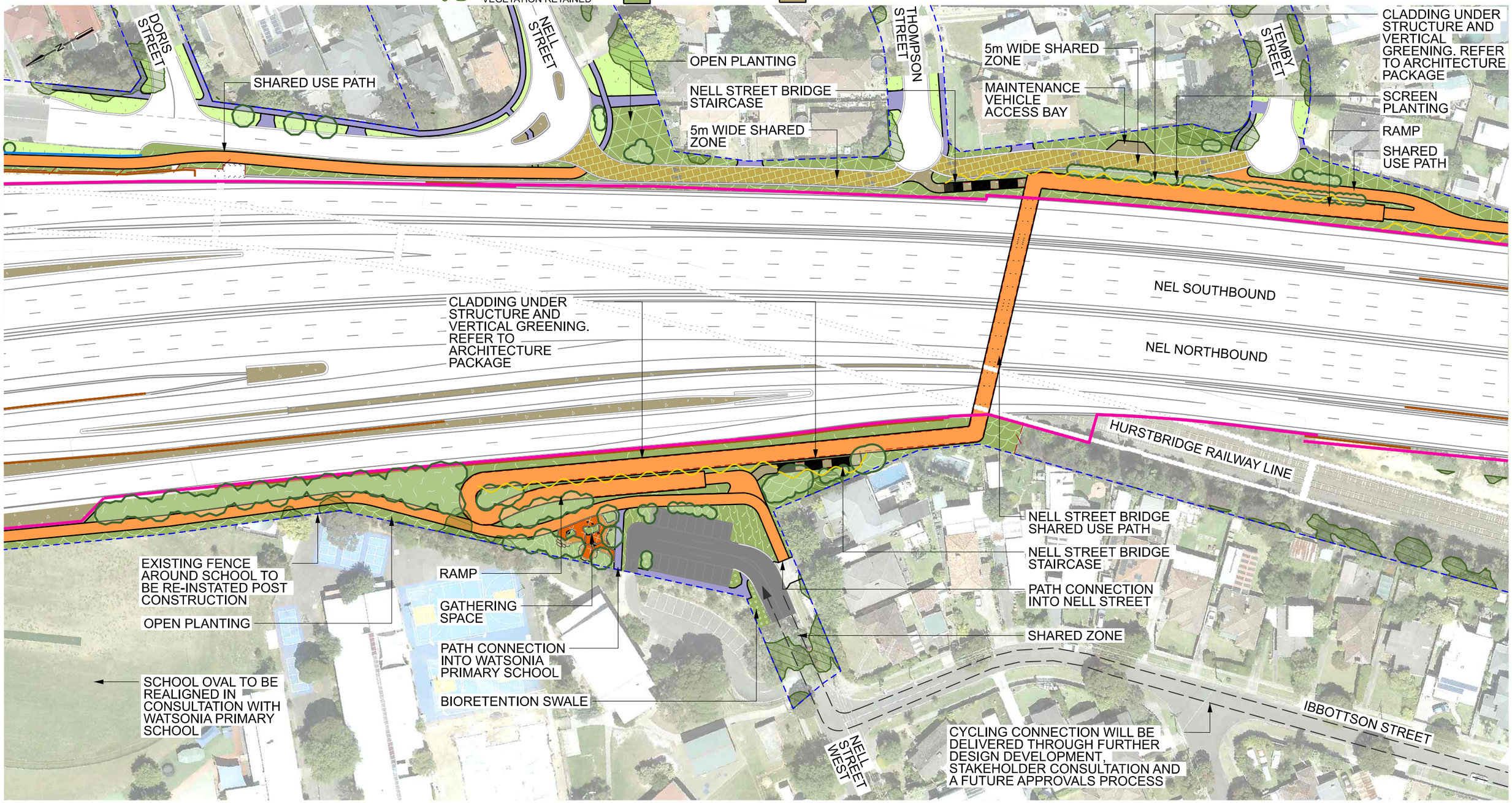

NOTE:
PLANS INCLUDE LABELS OF INDICATIVE TREE CANOPY CHARACTER TYPES FOR AREAS OF THE PROJECT.

1:1000 — 10 0 10 20 30 40 50m

© North East Link Program

REV.	DESCRIPTION	DATE
REV7	UDLP AMENDMENT FINAL SUBMISSION	05.11.25
REV6	UDLP AMENDMENT REVIEW	05.09.25
REV5	UDLP FINAL SUBMISSION	02.08.24
REV4	FOR REVIEW	29.05.24
REV3	UDLP REVISION 1	02.02.24
REV2	UDLP IEA REVIEW	18.12.23
REV1	PUBLIC EXHIBITION	25.09.23

REVISIONS

	NAME	DATE
DRAFTING CHECKED BY	M.VUKOVIC	05.11.25
DESIGNED BY	L.HOANG & E.CASTILLO	05.11.25
ENGINEERING CHECKED BY	M.FERNANDO	05.11.25
VERIFIED BY	D.LIM	05.11.25
APPROVED BY	Z.CVITKOVIC	05.11.25

APPROVALS

NELP DISCLAIMER

Conditions of Use.
This Document has been developed for the purposes of the North East Link Project.
Recipients of this document:
- are subject to obligations of confidentiality in relation to this document; and
- may not rely upon the information contained in this document, and must rely absolutely on their own opinion and professional advice.

DRAWN: Z. VRBKOVA | SIZE: A3 | SCALE: AS SHOWN | CAD FILE:

Security Classification: OFFICIAL: Sensitive

DOT No.:

NORTH EAST LINK PROGRAM
RING ROAD COMPLETION UDLP
ATTACHMENT 2 - LANDSCAPE DESIGN
FOCUS AREA PLAN - NELL STREET SHARED USE PATH BRIDGE INTERFACE

PROJECT CONTRACT:	NELP DRAWING No.:	SUIT. CODE	REVISION
NORTH	NEL-NTH-NNA-3900-EPU-DRG-2155		7

Note: * Indicates signed documents as drawings will not have wet signatures.
This drawing must not be used for construction unless signed as approved by Project Approval

T:\Projects\MEL\2019\319-0236-04 - NEL NORTH\IL-04 - UDLP\IL-02 - UDLP Package - Amendment\DR-Drawing Set (100-989)\NEL-NTH-NNA-3900-EPU-DRG-2155.dgn

31/10/2025 1:19:53 PM

LEGEND

FOR FUTHER DETAIL REFER MASTER LEGEND DRG-2003 & DRG-2004

- PROJECT BOUNDARY
- NOISE WALL
- FLOOD WALL
- RETAINING WALL
- VERTICAL GREENING
- INDICATIVE FUTURE TREE CANOPY
- EXISTING TREES / VEGETATION RETAINED
- SHRUB & GROUND COVER PLANTING
- GENERAL TURF / SPORTS FIELD TURF
- EPHEMERAL & SUBMERGED PLANTING
- SEDIMENT BASIN
- FOOTPATH/ PAVING
- SHARED USE PATH
- NEW PAVED SURFACE
- NEW ASPHALT SURFACE
- NEW GRAVEL SURFACE
- REST NODE / GATHERING SPACE
- NATURAL ROCK BATTER
- ROCK BEACHING
- SHARED ZONE PAVING

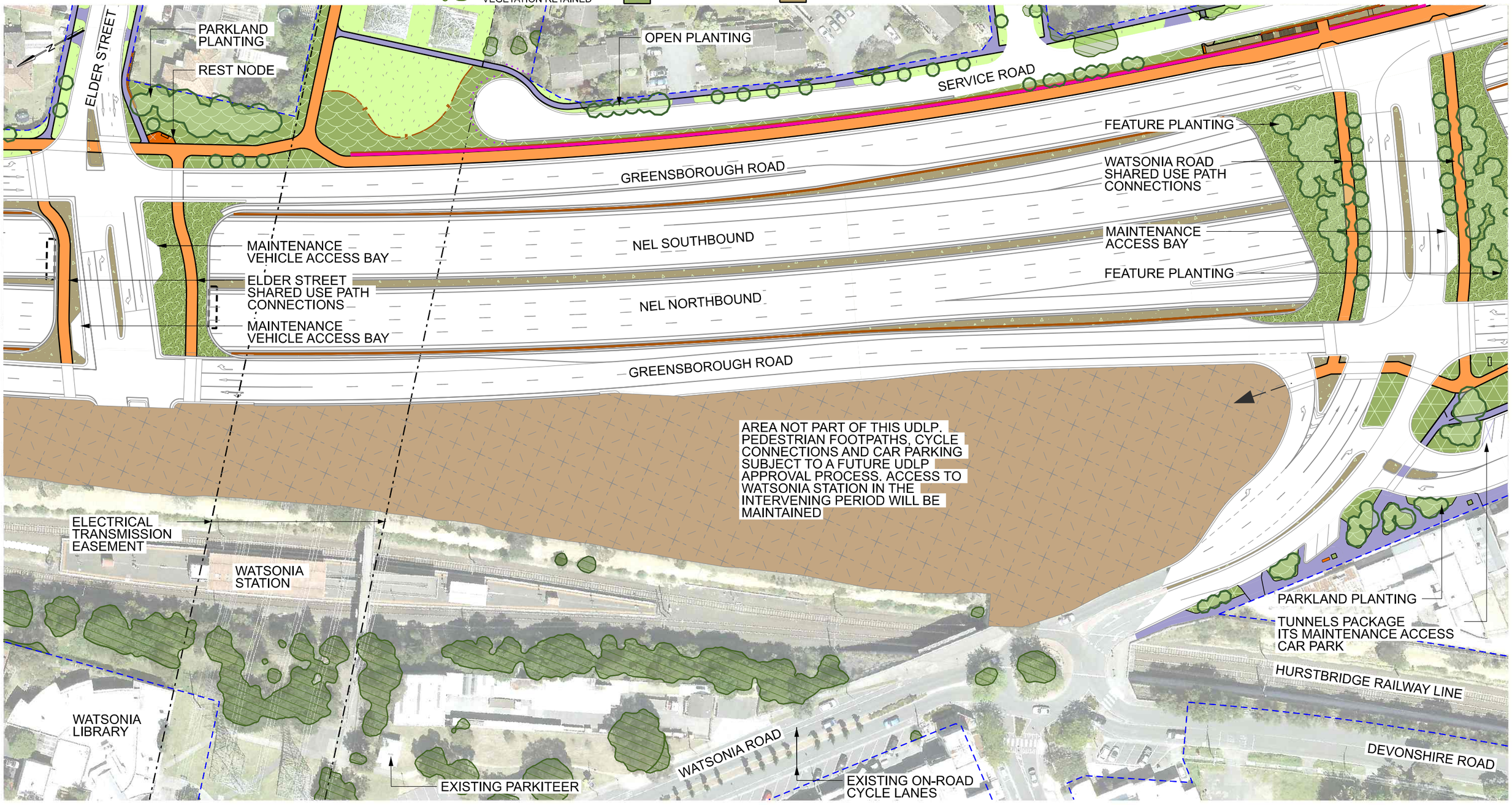

NOTE:
PLANS INCLUDE LABELS OF INDICATIVE TREE CANOPY CHARACTER TYPES FOR AREAS OF THE PROJECT.

1:1000 — 10 0 10 20 30 40 50m

© North East Link Program

REV.	DESCRIPTION	DATE
REV7	UDLP AMENDMENT FINAL SUBMISSION	05.11.25
REV6	UDLP AMENDMENT REVIEW	05.09.25
REV5	UDLP FINAL SUBMISSION	02.08.24
REV4	FOR REVIEW	29.05.24
REV3	UDLP REVISION 1	02.02.24
REV2	UDLP IEA REVIEW	18.12.23
REV1	PUBLIC EXHIBITION	25.09.23

REVISIONS

	NAME	DATE
DRAFTING CHECKED BY	M.VUKOVIC	05.11.25
DESIGNED BY	L.HOANG & E.CASTILLO	05.11.25
ENGINEERING CHECKED BY	M.FERNANDO	05.11.25
VERIFIED BY	D.LIM	05.11.25
APPROVED BY	Z.CVITKOVIC	05.11.25

APPROVALS

NELP DISCLAIMER

Conditions of Use.
This Document has been developed for the purposes of the North East Link Project.
Recipients of this document:
- are subject to obligations of confidentiality in relation to this document; and
- may not rely upon the information contained in this document, and must rely absolutely on their own opinion and professional advice.

DRAWN: Z. VRBKOVA | SIZE: A3 | SCALE: AS SHOWN

DOT No.:

NORTH EAST LINK PROGRAM
RING ROAD COMPLETION UDLP
ATTACHMENT 2 - LANDSCAPE DESIGN
FOCUS AREA PLAN - WATSONIA PRECINCT

Security Classification: OFFICIAL: Sensitive

CAD FILE: NEL-NTH-NNA-3900-EPU-DRG-2156

PROJECT CONTRACT:	NELP DRAWING No.:	SUIT. CODE	REVISION
NORTH	NEL-NTH-NNA-3900-EPU-DRG-2156		7

T:\Projects\NEL\2019\319-0236-04 - NEL NORTH\L-04 - UDLP\L-02 - UDLP Package - Amendment\DR-Drawing Set (100-999)\NEL-NTH-NNA-3900-EPU-DRG-2156.dgn

31/10/2025 1:20:14 PM

Note: * Indicates signed documents as drawings will not have wet signatures.
This drawing must not be used for construction unless signed as approved by Project Approval

LEGEND

FOR FUTHER DETAIL REFER MASTER LEGEND DRG-2003 & DRG-2004

- PROJECT BOUNDARY
- NOISE WALL
- FLOOD WALL
- RETAINING WALL
- VERTICAL GREENING
- INDICATIVE FUTURE TREE CANOPY
- EXISTING TREES / VEGETATION RETAINED
- SHRUB & GROUND COVER PLANTING
- GENERAL TURF / SPORTS FIELD TURF
- EPHEMERAL & SUBMERGED PLANTING
- SEDIMENT BASIN
- FOOTPATH/ PAVING
- SHARED USE PATH
- NEW PAVED SURFACE
- NEW ASPHALT SURFACE
- NEW GRAVEL SURFACE
- REST NODE / GATHERING SPACE
- NATURAL ROCK BATTER
- ROCK BEACHING
- SHARED ZONE PAVING

NOTE:
PLANS INCLUDE LABELS OF INDICATIVE TREE CANOPY CHARACTER TYPES FOR AREAS OF THE PROJECT.

1:1000 — 10 0 10 20 30 40 50m

DOT No.:

© North East Link Program

REV.	DESCRIPTION	DATE
REV7	UDLP AMENDMENT FINAL SUBMISSION	05.11.25
REV6	UDLP AMENDMENT REVIEW	05.09.25
REV5	UDLP FINAL SUBMISSION	02.08.24
REV4	FOR REVIEW	29.05.24
REV3	UDLP REVISION 1	02.02.24
REV2	UDLP IEA REVIEW	18.12.23
REV1	PUBLIC EXHIBITION	25.09.23

REVISIONS

	NAME	DATE
DRAFTING CHECKED BY	M.VUKOVIC	05.11.25
DESIGNED BY	L.HOANG & E.CASTILLO	05.11.25
ENGINEERING CHECKED BY	M.FERNANDO	05.11.25
VERIFIED BY	D.LIM	05.11.25
APPROVED BY	Z.CVITKOVIC	05.11.25

APPROVALS

NELP DISCLAIMER

Conditions of Use.
This Document has been developed for the purposes of the North East Link Project.
Recipients of this document:
- are subject to obligations of confidentiality in relation to this document; and
- may not rely upon the information contained in this document, and must rely absolutely on their own opinion and professional advice.

DRAWN: Z. VRBKOVA | SIZE: A3 | SCALE: AS SHOWN

Security Classification: OFFICIAL: Sensitive

CAD FILE: NEL-NTH-NNA-3900-EPU-DRG-2157

NORTH EAST LINK PROGRAM
RING ROAD COMPLETION UDLP
ATTACHMENT 2 - LANDSCAPE DESIGN
FOCUS AREA PLAN - GABONIA AVENUE RESERVE

PROJECT CONTRACT:	NELP DRAWING No.:	SUIT. CODE	REVISION
NORTH	NEL-NTH-NNA-3900-EPU-DRG-2157		7

31/10/2025 1:20:35 PM

Note: * Indicates signed documents as drawings will not have wet signatures.
This drawing must not be used for construction unless signed as approved by Project Approval

T:\Projects\MEL\2019\319-4236-04 - NEL NORTHL-04 - UDLP\L-02 - UDLP Package - Amendment\DR-Drawing Set (100-999)\NEL-NTH-NNA-3900-EPU-DRG-2157.dgn

LEGEND

PROJECT BOUNDARY

INDICATIVE TREE CANOPY TO BE RETAINED

INDICATIVE EXTENT OF EXISTING TREE CANOPY REMOVAL

1:5000 50 0 50 100 150 200 250m

© North East Link Program

REV.	DESCRIPTION	DATE
REV7	UDLP AMENDMENT FINAL SUBMISSION	05.11.25
REV6	UDLP AMENDMENT REVIEW	05.09.25
REV5	UDLP FINAL SUBMISSION	02.08.24
REV4	FOR REVIEW	29.05.24
REV3	UDLP REVISION 1	02.02.24
REV2	UDLP IEA REVIEW	18.12.23
REV1	PUBLIC EXHIBITION	25.09.23

REVISIONS

	NAME	DATE
DRAFTING CHECKED BY	M.VUKOVIC	05.11.25
DESIGNED BY	L.HOANG & E.CASTILLO	05.11.25
ENGINEERING CHECKED BY	M.FERNANDO	05.11.25
VERIFIED BY	D.LIM	05.11.25
APPROVED BY	Z.CVITKOVIC	05.11.25

APPROVALS

NELP DISCLAIMER

Conditions of Use.
This Document has been developed for the purposes of the North East Link Project.
Recipients of this document:
- are subject to obligations of confidentiality in relation to this document; and
- may not rely upon the information contained in this document, and must rely absolutely on their own opinion and professional advice.

DRAWN: Z. VRBKOVA | SIZE: A3 | SCALE: AS SHOWN

Security Classification: OFFICIAL: Sensitive

CAD FILE: NEL-NTH-NNA-3900-EPU-DRG-2190

DOT No.:

NORTH EAST LINK PROGRAM
RING ROAD COMPLETION UDLP
ATTACHMENT 2 - LANDSCAPE DESIGN
TREE RETENTION AND REMOVAL PLAN SHEET 01

PROJECT CONTRACT:	NELP DRAWING No.:	SUIT. CODE	REVISION
NORTH	NEL-NTH-NNA-3900-EPU-DRG-2190		7

T:\Projects\MEL\2019\319-0236-04 - NEL NORTH\L-04 - UDLP\L-02 - UDLP Package - Amendment\DR-Drawing Set (100-999)\NEL-NTH-NNA-3900-EPU-DRG-2190.dgn

31/10/2025 1:20:56 PM

Note: * Indicates signed documents as drawings will not have wet signatures.
This drawing must not be used for construction unless signed as approved by Project Approval

LEGEND

PROJECT BOUNDARY

INDICATIVE TREE CANOPY TO BE RETAINED

INDICATIVE EXTENT OF EXISTING TREE CANOPY REMOVAL

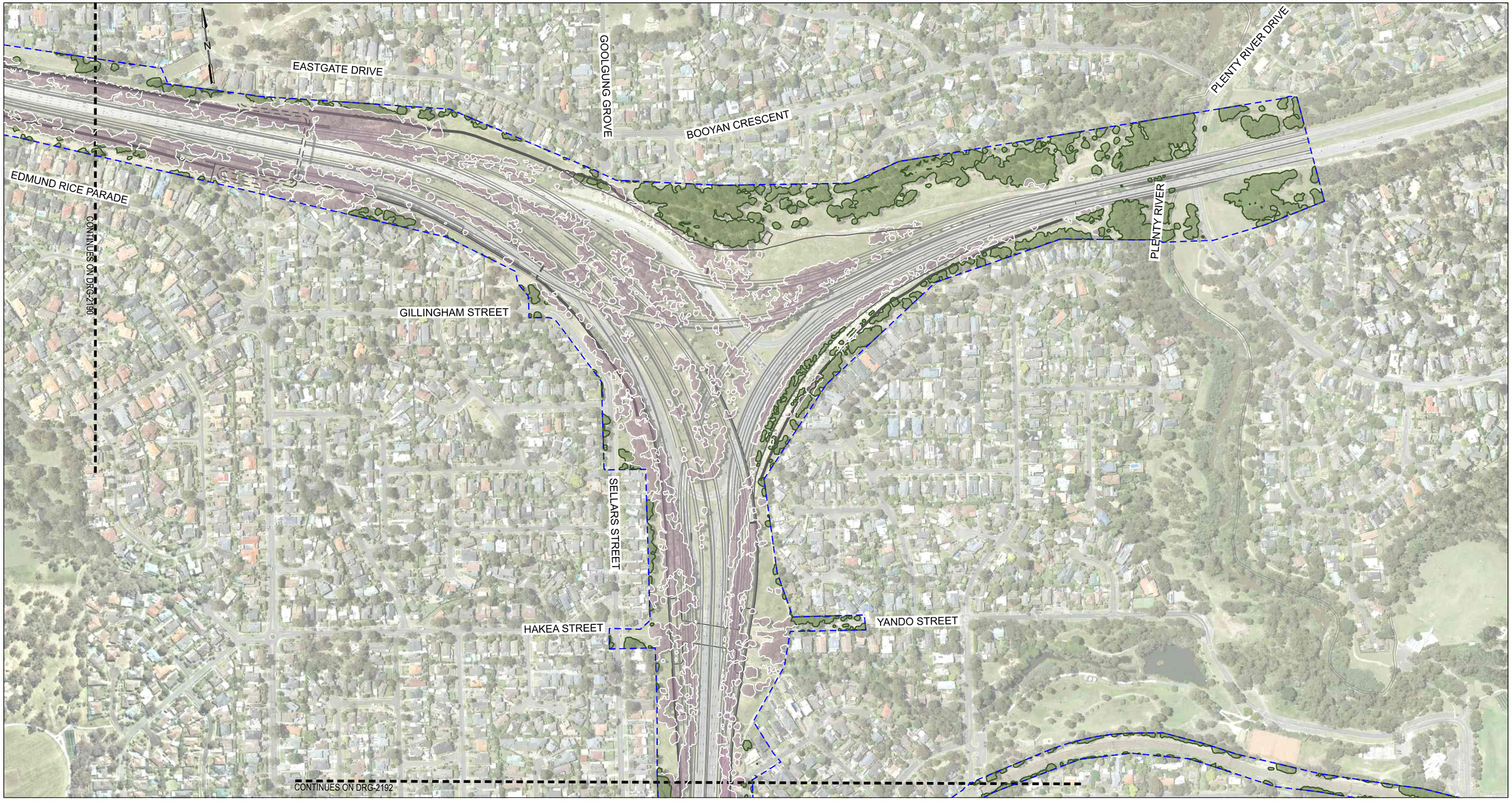

1:5000 50 0 50 100 150 200 250m

DOT No.:

© North East Link Program

REV.	DESCRIPTION	DATE
REV7	UDLP AMENDMENT FINAL SUBMISSION	05.11.25
REV6	UDLP AMENDMENT REVIEW	05.09.25
REV5	UDLP FINAL SUBMISSION	02.08.24
REV4	FOR REVIEW	29.05.24
REV3	UDLP REVISION 1	02.02.24
REV2	UDLP IEA REVIEW	18.12.23
REV1	PUBLIC EXHIBITION	25.09.23

REVISIONS

	NAME	DATE
DRAFTING CHECKED BY	M.VUKOVIC	05.11.25
DESIGNED BY	L.HOANG & E.CASTILLO	05.11.25
ENGINEERING CHECKED BY	M.FERNANDO	05.11.25
VERIFIED BY	D.LIM	05.11.25
APPROVED BY	Z.CVITKOVIC	05.11.25

APPROVALS

NELP DISCLAIMER

Conditions of Use.
This Document has been developed for the purposes of the North East Link Project.
Recipients of this document:
- are subject to obligations of confidentiality in relation to this document; and
- may not rely upon the information contained in this document, and must rely absolutely on their own opinion and professional advice.

DRAWN: Z. VRBKOVA SIZE: A3 SCALE: AS SHOWN

Security Classification: OFFICIAL: Sensitive

CAD FILE: NEL-NTH-NNA-3900-EPU-DRG-2191

NORTH EAST LINK PROGRAM
RING ROAD COMPLETION UDLP
ATTACHMENT 2 - LANDSCAPE DESIGN
TREE RETENTION AND REMOVAL PLAN SHEET 02

PROJECT CONTRACT:	NELP DRAWING No.:	SUIT. CODE	REVISION
NORTH	NEL-NTH-NNA-3900-EPU-DRG-2191		7

Note: * Indicates signed documents as drawings will not have wet signatures.
This drawing must not be used for construction unless signed as approved by Project Approval

31/10/2025 1:21:09 PM

T:\Projects\MEL\2019\319-0236-04 - NEL NORTH\L-04 - UDLP\L-02 - UDLP Package - Amendment\DR-Drawing Set (100-989)\NEL-NTH-NNA-3900-EPU-DRG-2191.dgn

LEGEND

PROJECT BOUNDARY

INDICATIVE TREE CANOPY TO BE RETAINED

INDICATIVE EXTENT OF EXISTING TREE CANOPY REMOVAL

AREA NOT PART OF THIS UDLP. PEDESTRIAN FOOTPATHS, CYCLE CONNECTIONS AND CAR PARKING SUBJECT TO FUTURE APPROVAL PROCESS. ACCESS TO WATSONIA STATION IN THE INTERVENING PERIOD WILL BE MAINTAINED

50 0 50 100 150 200 250m

1:5000

© North East Link Program

REV.	DESCRIPTION	DATE
REV7	UDLP AMENDMENT FINAL SUBMISSION	05.11.25
REV6	UDLP AMENDMENT REVIEW	05.09.25
REV5	UDLP FINAL SUBMISSION	02.08.24
REV4	FOR REVIEW	29.05.24
REV3	UDLP REVISION 1	02.02.24
REV2	UDLP IEA REVIEW	18.12.23
REV1	PUBLIC EXHIBITION	25.09.23

REVISIONS

	NAME	DATE
DRAFTING CHECKED BY	M.VUKOVIC	05.11.25
DESIGNED BY	L.HOANG & E.CASTILLO	05.11.25
ENGINEERING CHECKED BY	M.FERNANDO	05.11.25
VERIFIED BY	D.LIM	05.11.25
APPROVED BY	Z.CVITKOVIC	05.11.25

APPROVALS

NELP DISCLAIMER

Conditions of Use.
This Document has been developed for the purposes of the North East Link Project.
Recipients of this document:
- are subject to obligations of confidentiality in relation to this document; and
- may not rely upon the information contained in this document, and must rely absolutely on their own opinion and professional advice.

DRAWN: Z. VRBKOVA | SIZE: A3 | SCALE: AS SHOWN

Security Classification: OFFICIAL: Sensitive

CAD FILE: NEL-NTH-NNA-3900-EPU-DRG-2192

DOT No.:

NORTH EAST LINK PROGRAM
RING ROAD COMPLETION UDLP
ATTACHMENT 2 - LANDSCAPE DESIGN
TREE RETENTION AND REMOVAL PLAN SHEET 03

PROJECT CONTRACT:	NELP DRAWING No.:	SUIT. CODE	REVISION
NORTH	NEL-NTH-NNA-3900-EPU-DRG-2192		7

T:\Projects\NEL\2019\3119-0236-04 - NEL NORTH\L-04 - UDLPL-02 - UDLP Package - Amendment\DR-Drawing Set (100-999)\NEL-NTH-NNA-3900-EPU-DRG-2192.dgn

31/10/2025 1:21:20 PM

Note: * Indicates signed documents as drawings will not have wet signatures.
This drawing must not be used for construction unless signed as approved by Project Approval

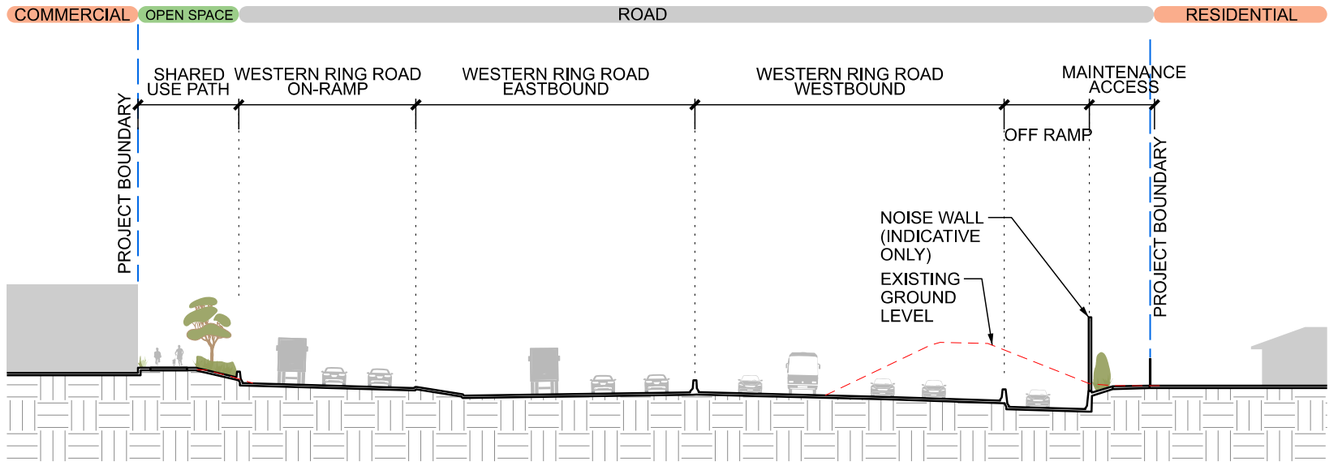

A SECTION AA
M80
1:500

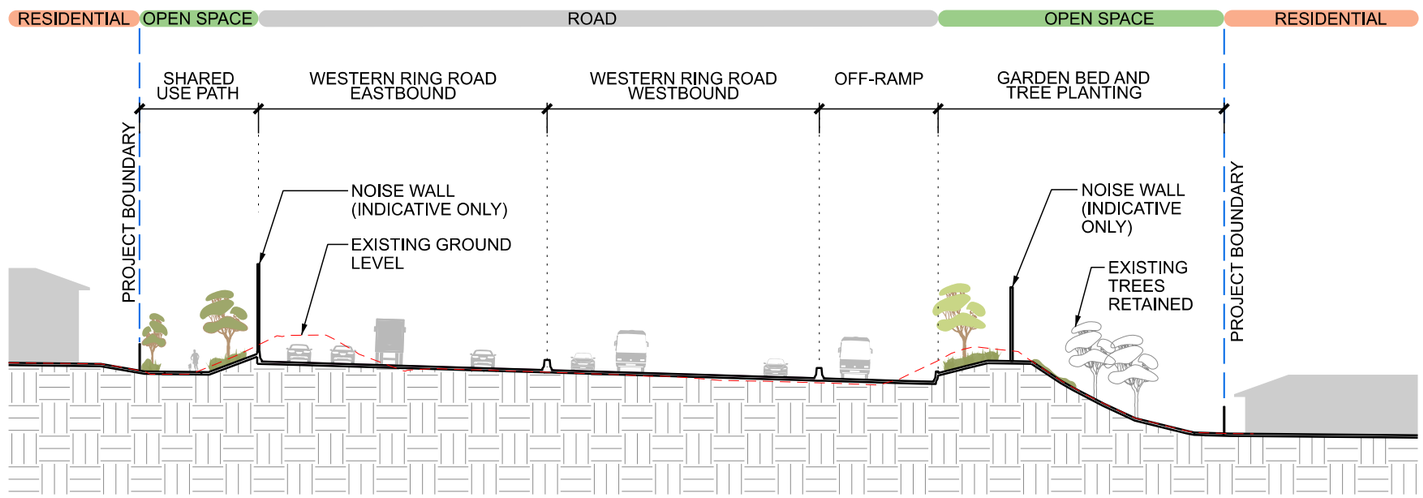

B SECTION BB
M80
1:500

KEY PLAN

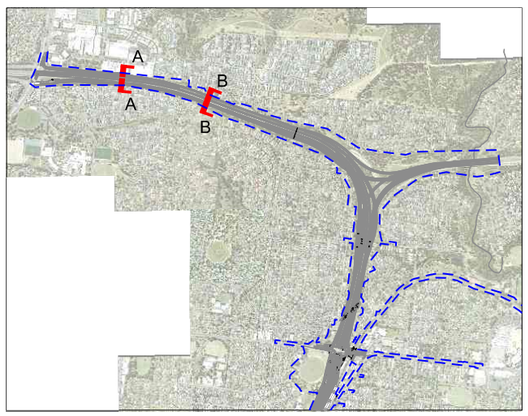

1:500 5 0 5 10 15 20 25m

© North East Link Program

REV.	DESCRIPTION	DATE
REV7	UDLP AMENDMENT FINAL SUBMISSION	05.11.25
REV6	UDLP AMENDMENT REVIEW	05.09.25
REV5	UDLP FINAL SUBMISSION	02.08.24
REV4	FOR REVIEW	29.05.24
REV3	UDLP REVISION 1	02.02.24
REV2	UDLP IEA REVIEW	18.12.23
REV1	PUBLIC EXHIBITION	25.09.23

REVISIONS

	NAME	DATE
DRAFTING CHECKED BY	M.VUKOVIC	05.11.25
DESIGNED BY	L.HOANG & E.CASTILLO	05.11.25
ENGINEERING CHECKED BY	M.FERNANDO	05.11.25
VERIFIED BY	D.LIM	05.11.25
APPROVED BY	Z.CVITKOVIC	05.11.25

APPROVALS

NELP DISCLAIMER

Conditions of Use.
This Document has been developed for the purposes of the North East Link Project.
Recipients of this document:
- are subject to obligations of confidentiality in relation to this document; and
- may not rely upon the information contained in this document, and must rely absolutely on their own opinion and professional advice.

DRAWN: Z. VRBKOVA | SIZE: A3 | SCALE: AS SHOWN

Security Classification: OFFICIAL: Sensitive

CAD FILE: NEL-NTH-NNA-3900-EPU-DRG-2200

DOT No.:

NORTH EAST LINK PROGRAM
RING ROAD COMPLETION UDLP
ATTACHMENT 2 - LANDSCAPE DESIGN
SECTIONS - M80

PROJECT CONTRACT:	NELP DRAWING No.:	SUIT. CODE	REVISION
NORTH	NEL-NTH-NNA-3900-EPU-DRG-2200		7

Note: * Indicates signed documents as drawings will not have wet signatures.
This drawing must not be used for construction unless signed as approved by Project Approval

T:\Projects\NEL\2019\3119-0236-04 - NEL NORTH\L-04 - UDLP\L-02 - UDLP Package - Amendment\DR-Drawing Set (100-999)\NEL-NTH-NNA-3900-EPU-DRG-2200.dgn

31/10/2025 1:21:42 PM

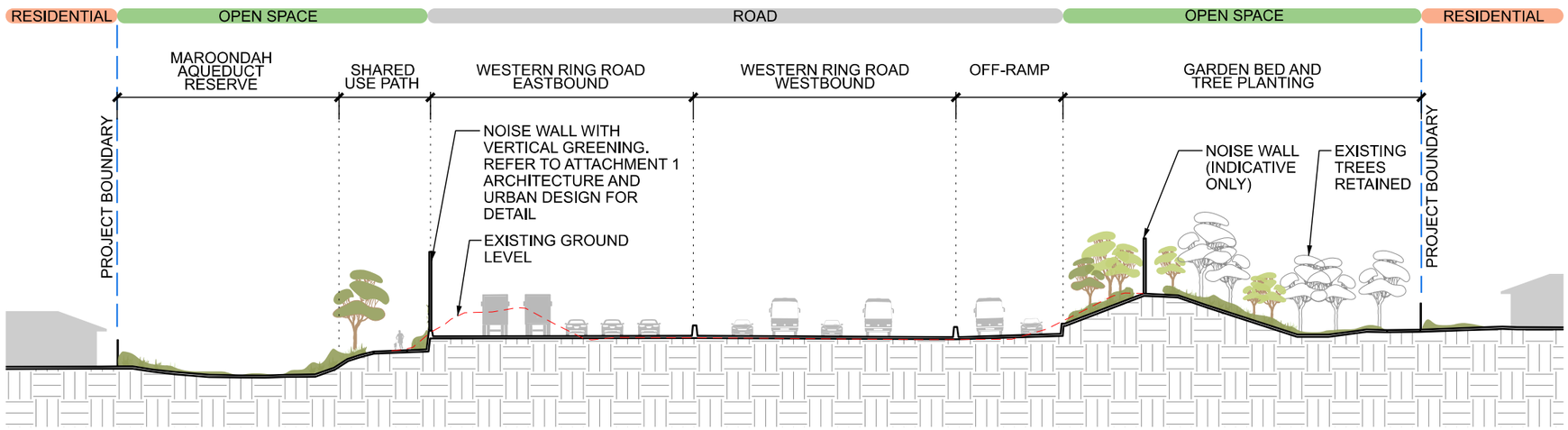

C SECTION CC
M80
1:500

KEY PLAN

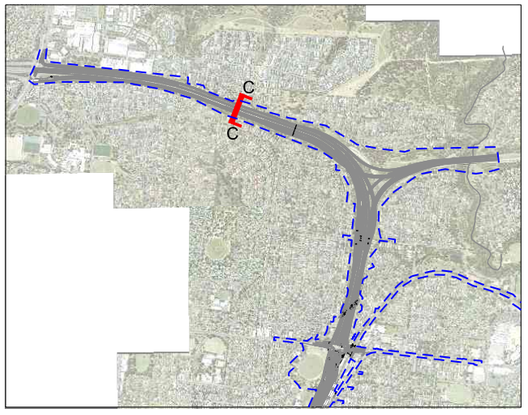

1:500 5 0 5 10 15 20 25m

© North East Link Program

REV.	DESCRIPTION	DATE
REV7	UDLP AMENDMENT FINAL SUBMISSION	05.11.25
REV6	UDLP AMENDMENT REVIEW	05.09.25
REV5	UDLP FINAL SUBMISSION	02.08.24
REV4	FOR REVIEW	29.05.24
REV3	UDLP REVISION 1	02.02.24
REV2	UDLP IEA REVIEW	18.12.23
REV1	PUBLIC EXHIBITION	25.09.23

REVISIONS

	NAME	DATE
DRAFTING CHECKED BY	M.VUKOVIC	05.11.25
DESIGNED BY	L.HOANG & E.CASTILLO	05.11.25
ENGINEERING CHECKED BY	M.FERNANDO	05.11.25
VERIFIED BY	D.LIM	05.11.25
APPROVED BY	Z.CVITKOVIC	05.11.25

APPROVALS

NELP DISCLAIMER

Conditions of Use.
This Document has been developed for the purposes of the North East Link Project.
Recipients of this document;
- are subject to obligations of confidentiality in relation to this document; and
- may not rely upon the information contained in this document, and must rely absolutely on their own opinion and professional advice.

DRAWN: Z. VRBKOVA | SIZE: A3 | SCALE: AS SHOWN

Security Classification: OFFICIAL: Sensitive

CAD FILE: NEL-NTH-NNA-3900-EPU-DRG-2201

DOT No.:

NORTH EAST LINK PROGRAM
RING ROAD COMPLETION UDLP
ATTACHMENT 2 - LANDSCAPE DESIGN
SECTIONS - M80

PROJECT CONTRACT:	NELP DRAWING No.:	SUIT. CODE	REVISION
NORTH	NEL-NTH-NNA-3900-EPU-DRG-2201		7

31/10/2025 1:21:45 PM

Note: * Indicates signed documents as drawings will not have wet signatures.
This drawing must not be used for construction unless signed as approved by Project Approval

T:\Projects\MEL\2019\319-0236-04 - NEL NORTH\L-04 - UDLP\L-02 - UDLP Package - Amendment\DR-Drawing Set (100-999)\NEL-NTH-NNA-3900-EPU-DRG-2201.dgn

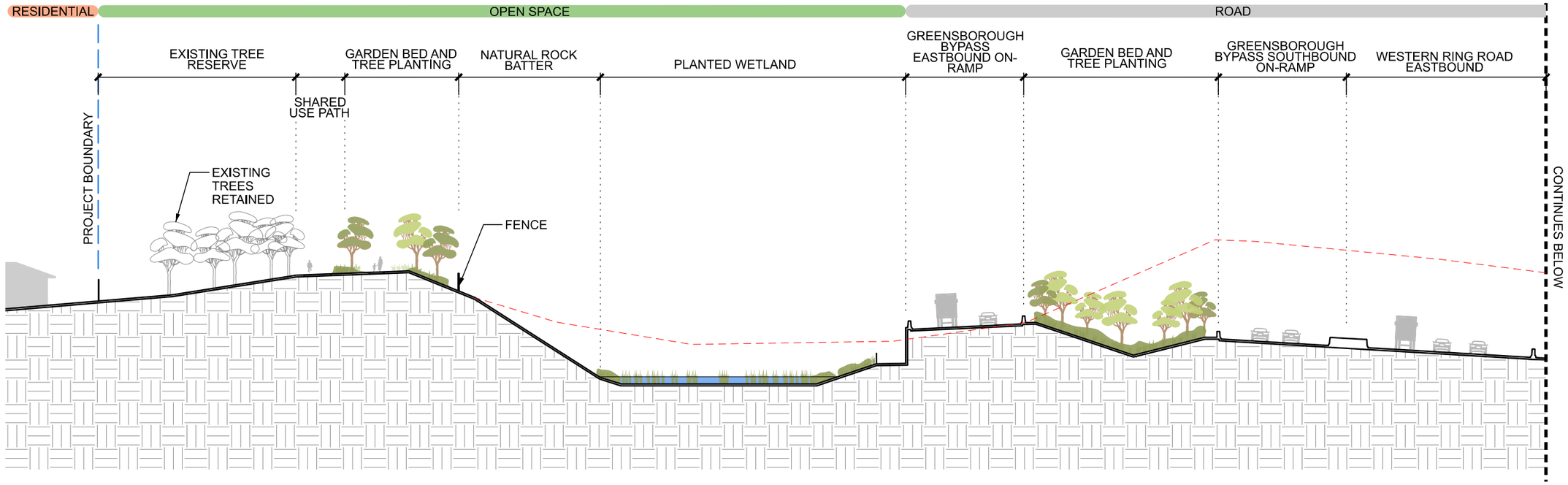

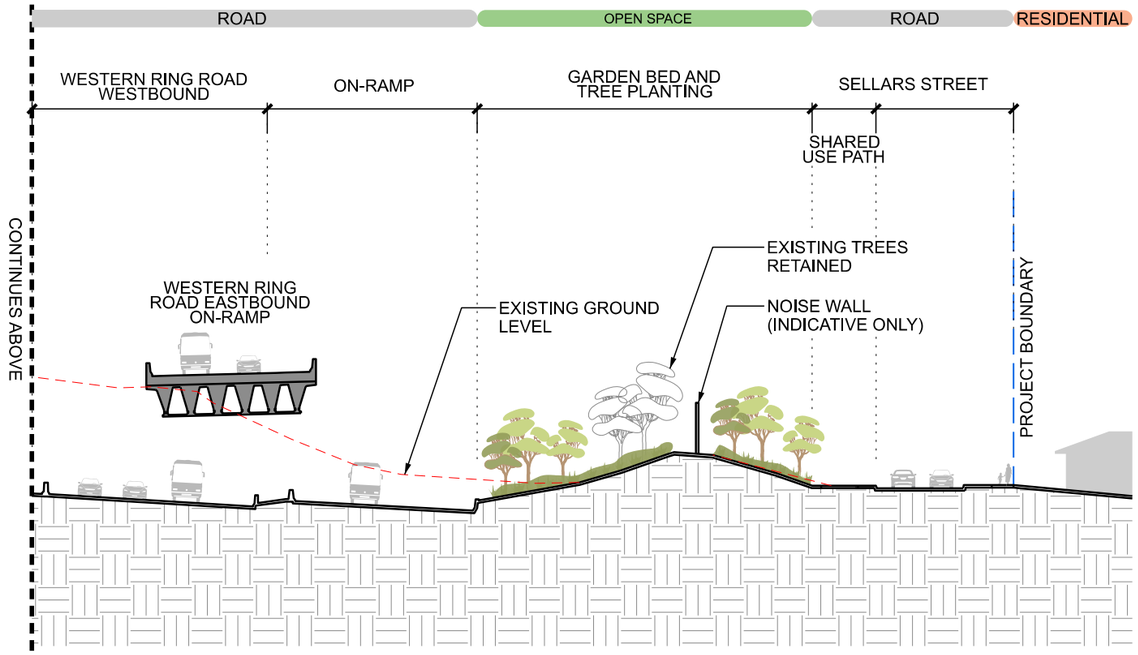

D SECTION DD
M80
1:500

KEY PLAN

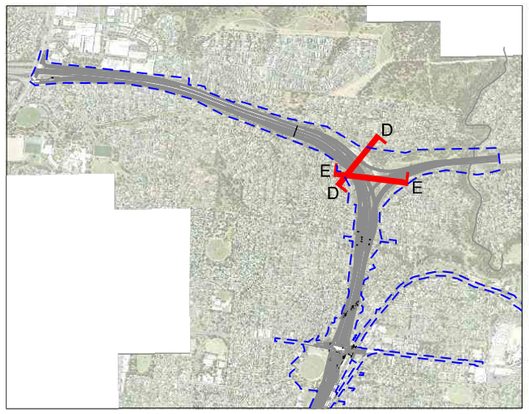

1:500 5 0 5 10 15 20 25m

© North East Link Program

REV.	DESCRIPTION	DATE
REV7	UDLP AMENDMENT FINAL SUBMISSION	05.11.25
REV6	UDLP AMENDMENT REVIEW	05.09.25
REV5	UDLP FINAL SUBMISSION	02.08.24
REV4	FOR REVIEW	29.05.24
REV3	UDLP REVISION 1	02.02.24
REV2	UDLP IEA REVIEW	18.12.23
REV1	PUBLIC EXHIBITION	25.09.23

REVISIONS

	NAME	DATE
DRAFTING CHECKED BY	M.VUKOVIC	05.11.25
DESIGNED BY	L.HOANG & E.CASTILLO	05.11.25
ENGINEERING CHECKED BY	M.FERNANDO	05.11.25
VERIFIED BY	D.LIM	05.11.25
APPROVED BY	Z.CVITKOVIC	05.11.25

APPROVALS

NELP DISCLAIMER

Conditions of Use.
This Document has been developed for the purposes of the North East Link Project.
Recipients of this document;
- are subject to obligations of confidentiality in relation to this document; and
- may not rely upon the information contained in this document, and must rely absolutely on their own opinion and professional advice.

DRAWN: Z. VRBKOVA | SIZE: A3 | SCALE: AS SHOWN

Security Classification: OFFICIAL: Sensitive

CAD FILE: NEL-NTH-NNA-3900-EPU-DRG-2202

DOT No.:

NORTH EAST LINK PROGRAM
RING ROAD COMPLETION UDLP
ATTACHMENT 2 - LANDSCAPE DESIGN
SECTIONS - M80

PROJECT CONTRACT:	NELP DRAWING No.:	SUIT. CODE	REVISION
NORTH	NEL-NTH-NNA-3900-EPU-DRG-2202		7

Note: * Indicates signed documents as drawings will not have wet signatures.
This drawing must not be used for construction unless signed as approved by Project Approval

T:\Projects\MEL\2019\319-0236-04 - NEL NORTH\L-04 - UDLP\L-02 - UDLP Package - Amendment\DR-Drawing Set (100-999)\NEL-NTH-NNA-3900-EPU-DRG-2202.dgn

31/10/2025 1:21:48 PM

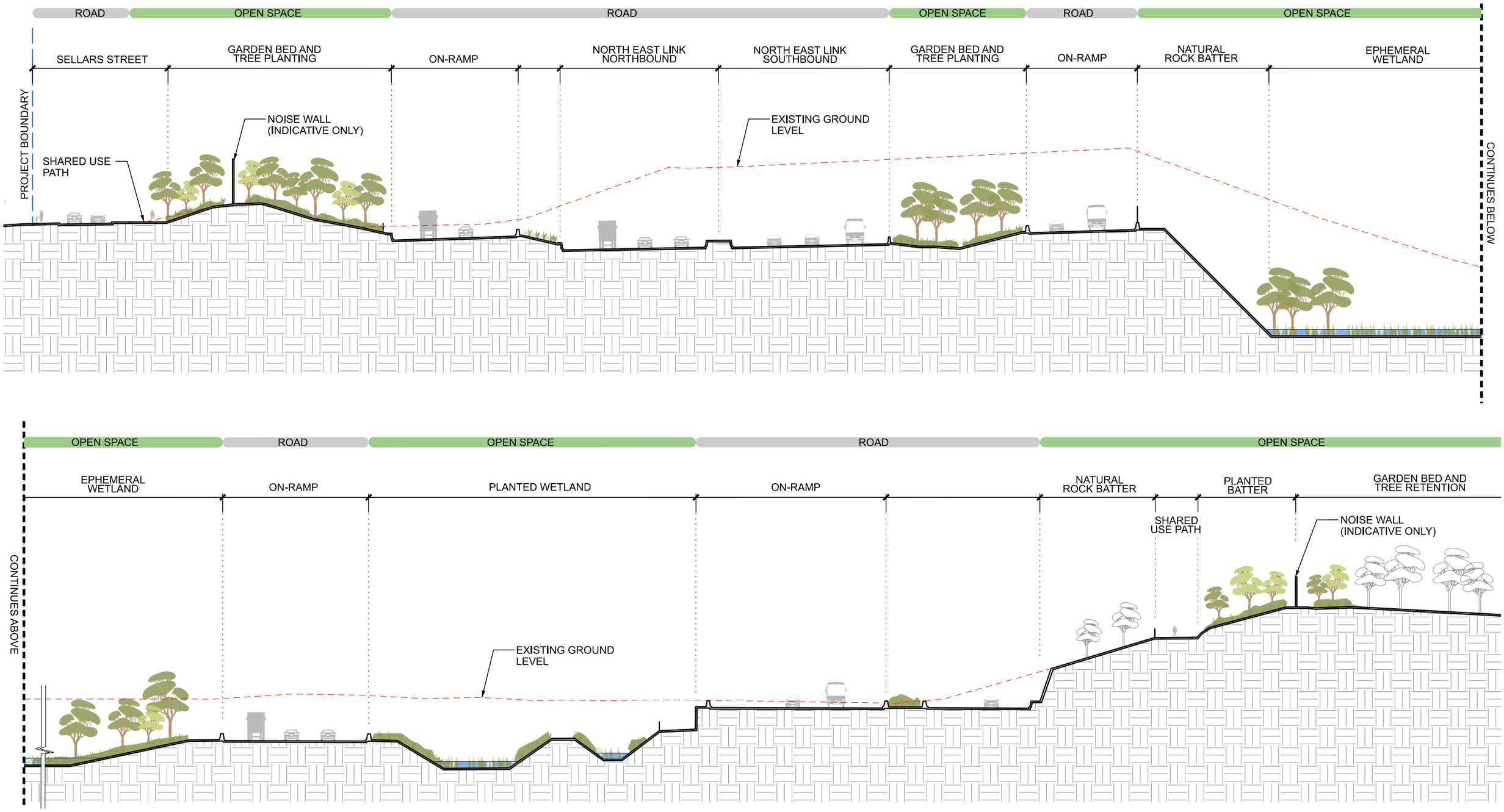

E SECTION EE
M80
1:500

REFER DRG-2202 FOR KEY PLAN

1:500 5 0 5 10 15 20 25m

© North East Link Program

DOT No.:

REV.	DESCRIPTION	DATE
REV7	UDLP AMENDMENT FINAL SUBMISSION	05.11.25
REV6	UDLP AMENDMENT REVIEW	05.09.25
REV5	UDLP FINAL SUBMISSION	02.08.24
REV4	FOR REVIEW	29.05.24
REV3	UDLP REVISION 1	02.02.24
REV2	UDLP IEA REVIEW	18.12.23
REV1	PUBLIC EXHIBITION	25.09.23

REVISIONS

	NAME	DATE
DRAFTING CHECKED BY	M.VUKOVIC	05.11.25
DESIGNED BY	L.HOANG & E.CASTILLO	05.11.25
ENGINEERING CHECKED BY	M.FERNANDO	05.11.25
VERIFIED BY	D.LIM	05.11.25
APPROVED BY	Z.CVITKOVIC	05.11.25

APPROVALS

NELP DISCLAIMER

Conditions of Use.
This Document has been developed for the purposes of the North East Link Project.
Recipients of this document:
- are subject to obligations of confidentiality in relation to this document; and
- may not rely upon the information contained in this document, and must rely absolutely on their own opinion and professional advice.

DRAWN: Z. VRBKOVA | SIZE: A3 | SCALE: AS SHOWN

Security Classification: OFFICIAL: Sensitive

CAD FILE: NEL-NTH-NNA-3900-EPU-DRG-2203

NORTH EAST LINK PROGRAM
RING ROAD COMPLETION UDLP
ATTACHMENT 2 - LANDSCAPE DESIGN
SECTIONS - M80

PROJECT CONTRACT:	NELP DRAWING No.:	SUIT. CODE	REVISION
NORTH	NEL-NTH-NNA-3900-EPU-DRG-2203		7

Note: * Indicates signed documents as drawings will not have wet signatures.
This drawing must not be used for construction unless signed as approved by Project Approval

31/10/2025 1:21:53 PM

T:\Projects\MEL\2019\319-9236-04 - NEL NORTH\L-04 - UDLP\L-02 - UDLP Package - Amendment\DR-Drawing Set (100-999)\NEL-NTH-NNA-3900-EPU-DRG-2203.dgn

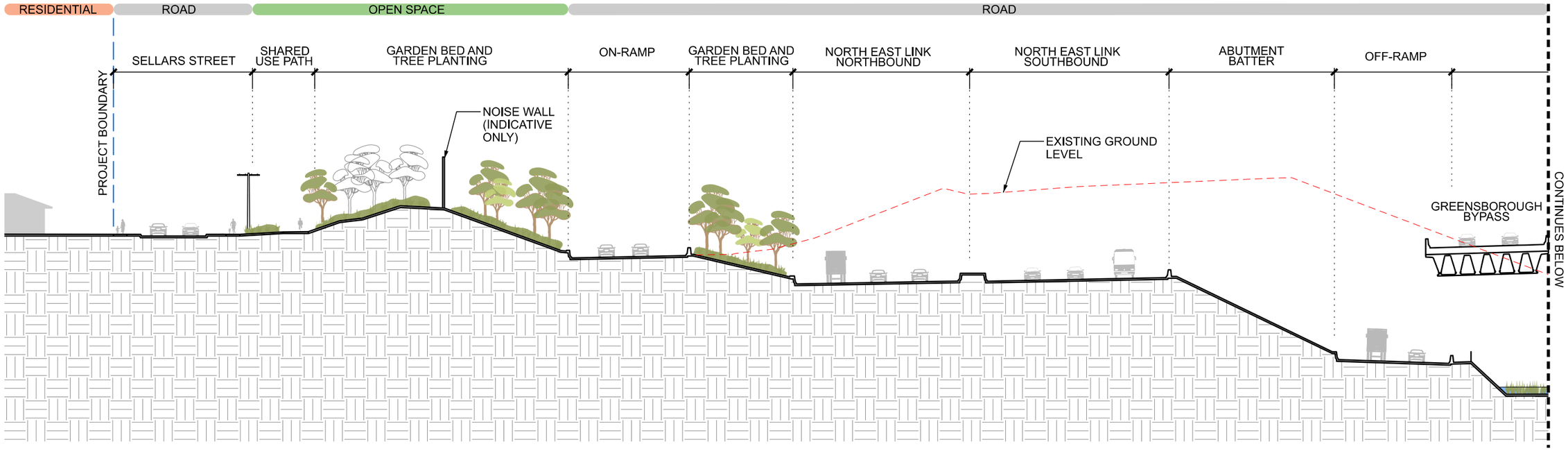

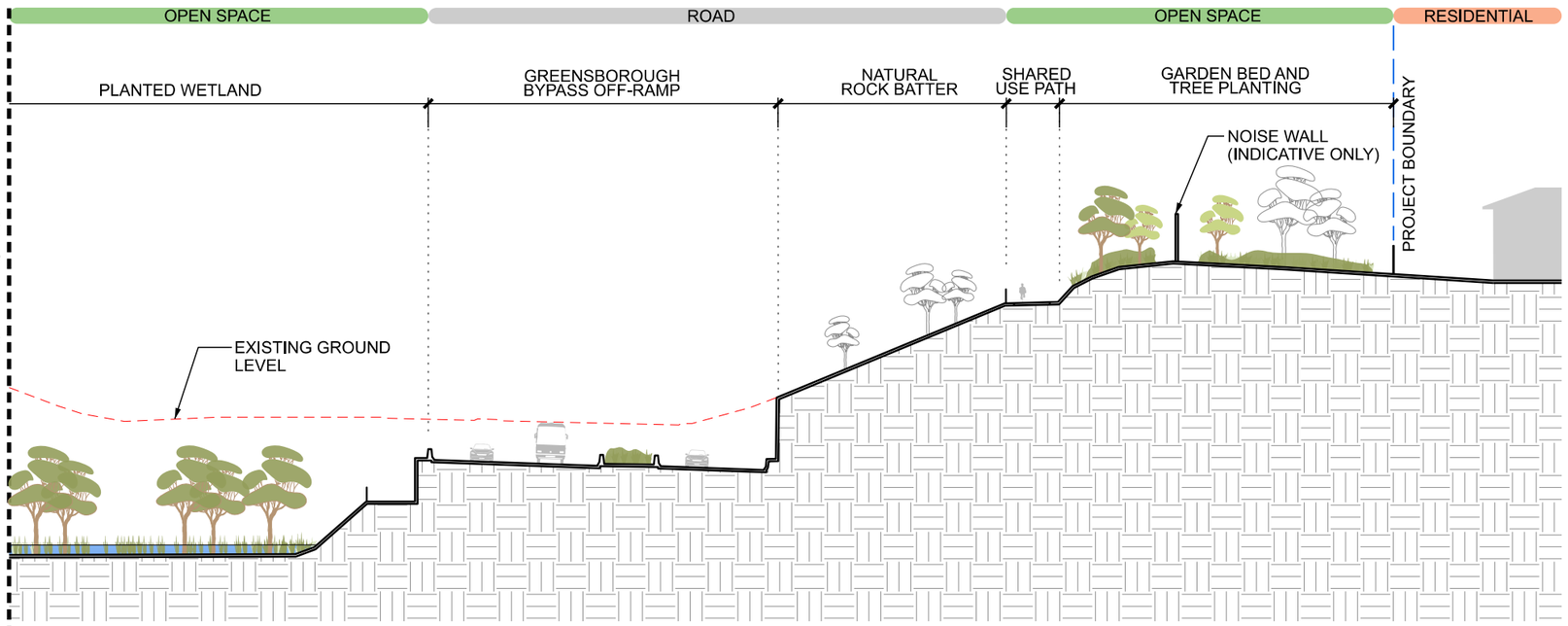

F SECTION FF
M80
1:500

KEY PLAN

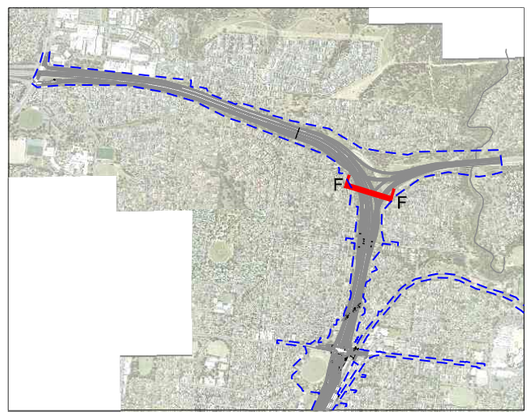

1:500 5 0 5 10 15 20 25m

© North East Link Program

REV.	DESCRIPTION	DATE
REV7	UDLP AMENDMENT FINAL SUBMISSION	05.11.25
REV6	UDLP AMENDMENT REVIEW	05.09.25
REV5	UDLP FINAL SUBMISSION	02.08.24
REV4	FOR REVIEW	29.05.24
REV3	UDLP REVISION 1	02.02.24
REV2	UDLP IEA REVIEW	18.12.23
REV1	PUBLIC EXHIBITION	25.09.23

REVISIONS

	NAME	DATE
DRAFTING CHECKED BY	M.VUKOVIC	05.11.25
DESIGNED BY	L.HOANG & E.CASTILLO	05.11.25
ENGINEERING CHECKED BY	M.FERNANDO	05.11.25
VERIFIED BY	D.LIM	05.11.25
APPROVED BY	Z.CVITKOVIC	05.11.25

APPROVALS

NELP DISCLAIMER

Conditions of Use.
This Document has been developed for the purposes of the North East Link Project.
Recipients of this document;
- are subject to obligations of confidentiality in relation to this document; and
- may not rely upon the information contained in this document, and must rely absolutely on their own opinion and professional advice.

DRAWN: Z. VRBKOVA | SIZE: A3 | SCALE: AS SHOWN

Security Classification: OFFICIAL: Sensitive

CAD FILE: NEL-NTH-NNA-3900-EPU-DRG-2204

DOT No.:

NORTH EAST LINK PROGRAM
RING ROAD COMPLETION UDLP
ATTACHMENT 2 - LANDSCAPE DESIGN
SECTIONS - M80

PROJECT CONTRACT:	NELP DRAWING No.:	SUIT. CODE	REVISION
NORTH	NEL-NTH-NNA-3900-EPU-DRG-2204		7

31/10/2025 1:21:58 PM

Note: * Indicates signed documents as drawings will not have wet signatures.
This drawing must not be used for construction unless signed as approved by Project Approval

T:\Projects\MEL\2019\319-0236-04 - NEL NORTH\L-04 - UDLP\L-02 - UDLP Package - Amendment\DR-Drawing Set (100-999)\NEL-NTH-NNA-3900-EPU-DRG-2204.dgn

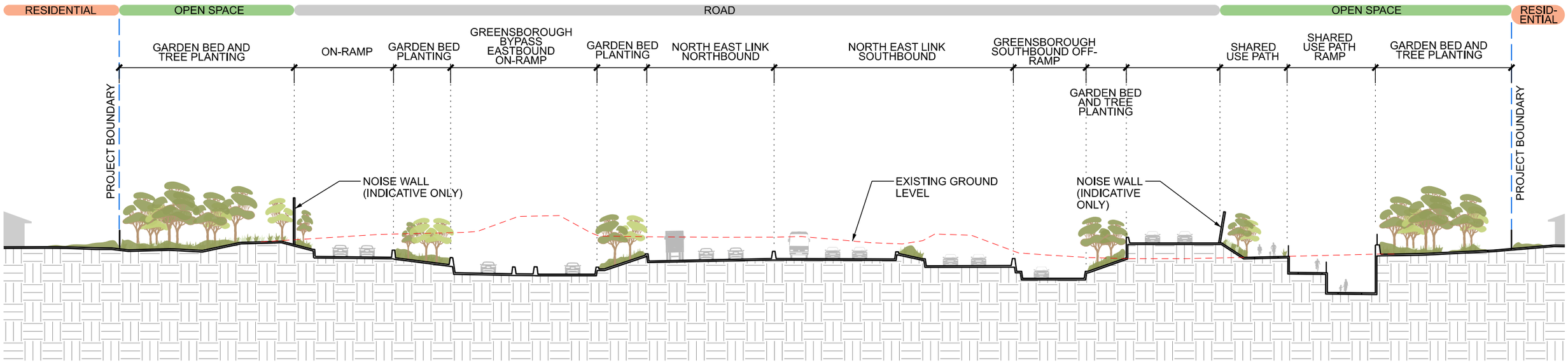

G SECTION GG
M80
1:500

KEY PLAN

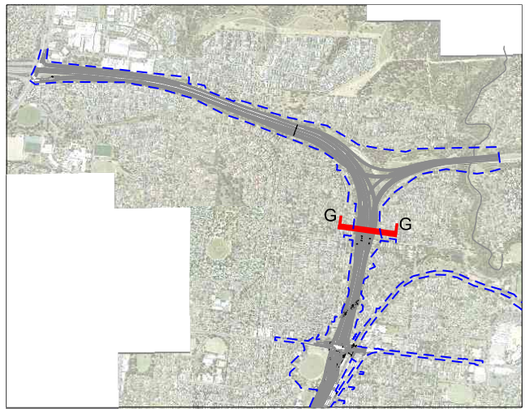

5 0 5 10 15 20 25m
1:500

© North East Link Program

REV.	DESCRIPTION	DATE
REV7	UDLP AMENDMENT FINAL SUBMISSION	05.11.25
REV6	UDLP AMENDMENT REVIEW	05.09.25
REV5	UDLP FINAL SUBMISSION	02.08.24
REV4	FOR REVIEW	29.05.24
REV3	UDLP REVISION 1	02.02.24
REV2	UDLP IEA REVIEW	18.12.23
REV1	PUBLIC EXHIBITION	25.09.23

REVISIONS

	NAME	DATE
DRAFTING CHECKED BY	M.VUKOVIC	05.11.25
DESIGNED BY	L.HOANG & E.CASTILLO	05.11.25
ENGINEERING CHECKED BY	M.FERNANDO	05.11.25
VERIFIED BY	D.LIM	05.11.25
APPROVED BY	Z.CVITKOVIC	05.11.25

APPROVALS

NELP DISCLAIMER

Conditions of Use.
This Document has been developed for the purposes of the North East Link Project.
Recipients of this document:
- are subject to obligations of confidentiality in relation to this document; and
- may not rely upon the information contained in this document, and must rely absolutely on their own opinion and professional advice.

DRAWN: Z. VRBKOVA | SIZE: A3 | SCALE: AS SHOWN

Security Classification: OFFICIAL: Sensitive

CAD FILE: NEL-NTH-NNA-3900-EPU-DRG-2300

DOT No.:

NORTH EAST LINK PROGRAM
RING ROAD COMPLETION UDLP
ATTACHMENT 2 - LANDSCAPE DESIGN
SECTIONS - GREENSBOROUGH

PROJECT CONTRACT:	NELP DRAWING No.:	SUIT. CODE	REVISION
NORTH	NEL-NTH-NNA-3900-EPU-DRG-2300		7

Note: * Indicates signed documents as drawings will not have wet signatures.
This drawing must not be used for construction unless signed as approved by Project Approval

T:\Projects\NEL\2019\3194-0236-04 - NEL NORTHIL-04 - UDLPIL-02 - UDLP Package - Amendment\DR-Drawing Set (100-999)\NEL-NTH-NNA-3900-EPU-DRG-2300.dgn

31/10/2025 1:22:02 PM

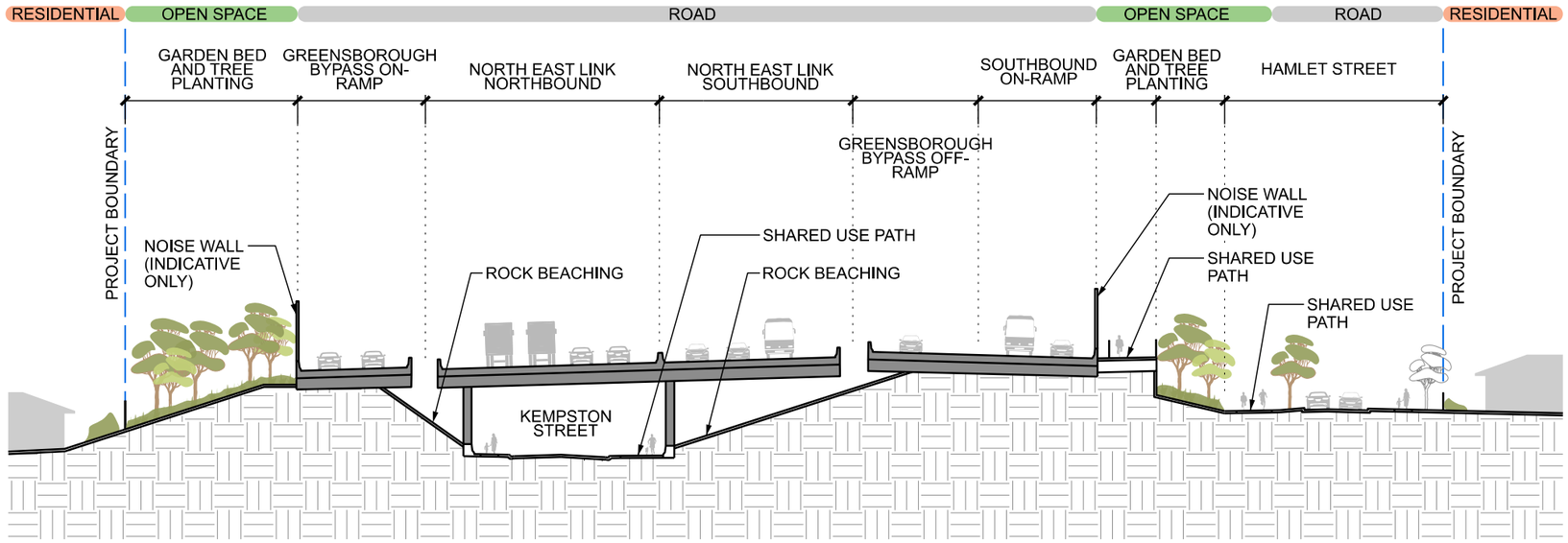

H SECTION HH
GREENSBOROUGH
1:500

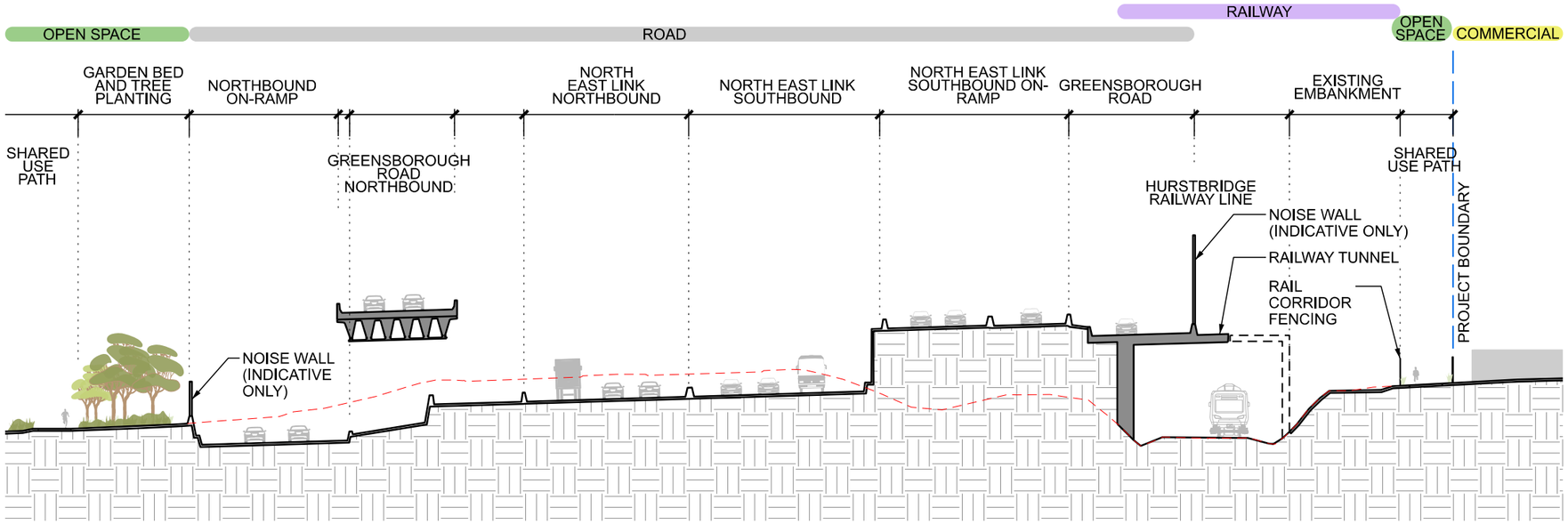

I SECTION II
GREENSBOROUGH
1:500

KEY PLAN

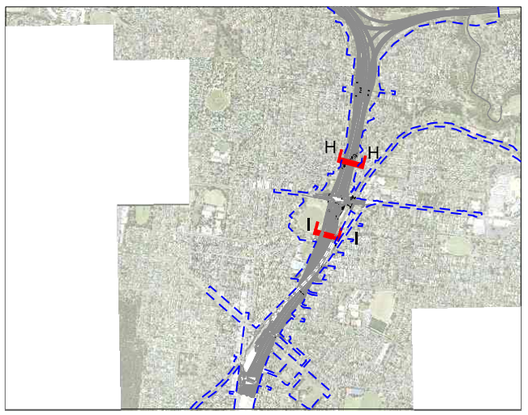

1:500 5 0 5 10 15 20 25m

© North East Link Program

REV.	DESCRIPTION	DATE
REV7	UDLP AMENDMENT FINAL SUBMISSION	05.11.25
REV6	UDLP AMENDMENT REVIEW	05.09.25
REV5	UDLP FINAL SUBMISSION	02.08.24
REV4	FOR REVIEW	29.05.24
REV3	UDLP REVISION 1	02.02.24
REV2	UDLP IEA REVIEW	18.12.23
REV1	PUBLIC EXHIBITION	25.09.23

REVISIONS

	NAME	DATE
DRAFTING CHECKED BY	M.VUKOVIC	05.11.25
DESIGNED BY	L.HOANG & E.CASTILLO	05.11.25
ENGINEERING CHECKED BY	M.FERNANDO	05.11.25
VERIFIED BY	D.LIM	05.11.25
APPROVED BY	Z.CVITKOVIC	05.11.25

APPROVALS

NELP DISCLAIMER

Conditions of Use.
This Document has been developed for the purposes of the North East Link Project.
Recipients of this document;
- are subject to obligations of confidentiality in relation to this document; and
- may not rely upon the information contained in this document, and must rely absolutely on their own opinion and professional advice.

DRAWN: Z. VRBKOVA | SIZE: A3 | SCALE: AS SHOWN

Security Classification: OFFICIAL: Sensitive

CAD FILE: NEL-NTH-NNA-3900-EPU-DRG-2301

DOT No.:

NORTH EAST LINK PROGRAM
RING ROAD COMPLETION UDLP
ATTACHMENT 2 - LANDSCAPE DESIGN
SECTIONS - GREENSBOROUGH

PROJECT CONTRACT:	NELP DRAWING No.:	SUIT. CODE	REVISION
NORTH	NEL-NTH-NNA-3900-EPU-DRG-2301		7

31/10/2025 1:22:05 PM

Note: * Indicates signed documents as drawings will not have wet signatures.
This drawing must not be used for construction unless signed as approved by Project Approval

T:\Projects\MEL\2019\319-0236-04 - NEL NORTH\L-04 - UDLP\L-02 - UDLP Package - Amendment\DR-Drawing Set (100-999)\NEL-NTH-NNA-3900-EPU-DRG-2301.dgn

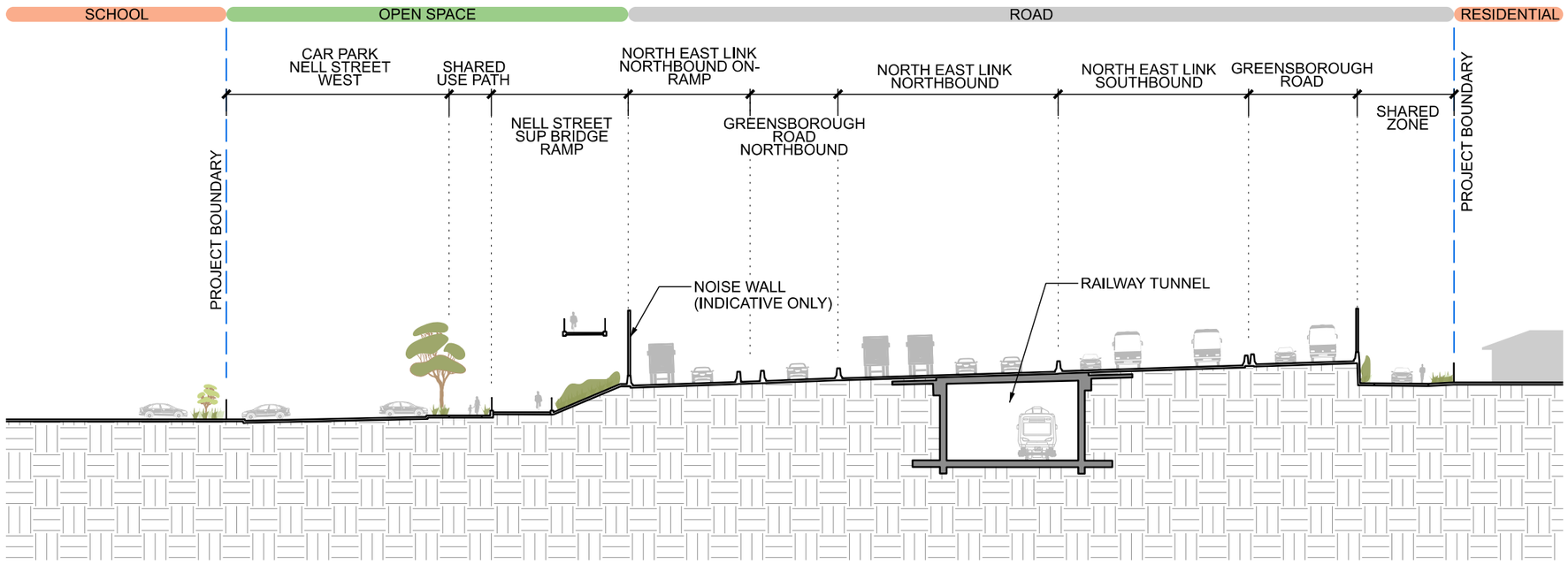

J SECTION JJ
GREENSBOROUGH
1:500

KEY PLAN

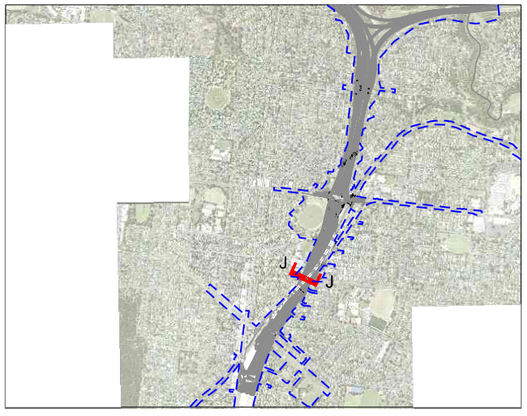

1:500 5 0 5 10 15 20 25m

© North East Link Program

REV.	DESCRIPTION	DATE
REV7	UDLP AMENDMENT FINAL SUBMISSION	05.11.25
REV6	UDLP AMENDMENT REVIEW	05.09.25
REV5	UDLP FINAL SUBMISSION	02.08.24
REV4	FOR REVIEW	29.05.24
REV3	UDLP REVISION 1	02.02.24
REV2	UDLP IEA REVIEW	18.12.23
REV1	PUBLIC EXHIBITION	25.09.23

REVISIONS

	NAME	DATE
DRAFTING CHECKED BY	M.VUKOVIC	05.11.25
DESIGNED BY	L.HOANG & E.CASTILLO	05.11.25
ENGINEERING CHECKED BY	M.FERNANDO	05.11.25
VERIFIED BY	D.LIM	05.11.25
APPROVED BY	Z.CVITKOVIC	05.11.25

APPROVALS

NELP DISCLAIMER

Conditions of Use.
This Document has been developed for the purposes of the North East Link Project.
Recipients of this document:
- are subject to obligations of confidentiality in relation to this document; and
- may not rely upon the information contained in this document, and must rely absolutely on their own opinion and professional advice.

DRAWN: Z. VRBKOVA | SIZE: A3 | SCALE: AS SHOWN

Security Classification: OFFICIAL: Sensitive

CAD FILE: NEL-NTH-NNA-3900-EPU-DRG-2400

DOT No.:

NORTH EAST LINK PROGRAM
RING ROAD COMPLETION UDLP
ATTACHMENT 2 - LANDSCAPE DESIGN
SECTIONS - WATSONIA PRECINCT

PROJECT CONTRACT:	NELP DRAWING No.:	SUIT. CODE	REVISION
NORTH	NEL-NTH-NNA-3900-EPU-DRG-2400		7

31/10/2025 1:22:09 PM

Note: * Indicates signed documents as drawings will not have wet signatures.
This drawing must not be used for construction unless signed as approved by Project Approval

T:\Projects\NEL\20\19\319-0236-04 - NEL NORTH\L-04 - UDLPL-02 - UDLP Package - Amendment\DR-Drawing Set (100-999)\NEL-NTH-NNA-3900-EPU-DRG-2400.dgn

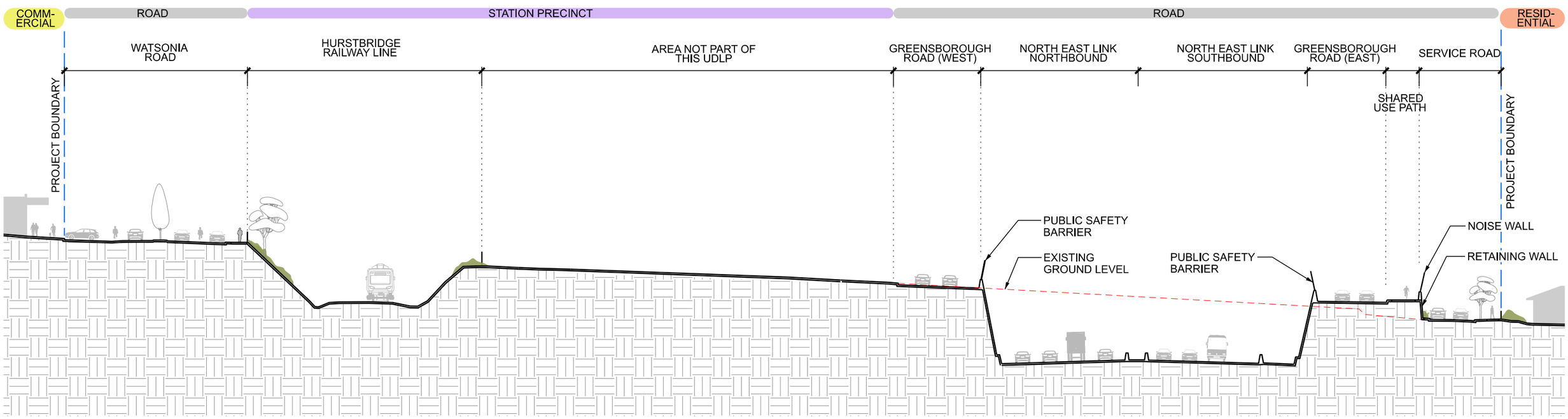

K SECTION KK
WATSONIA
1:500

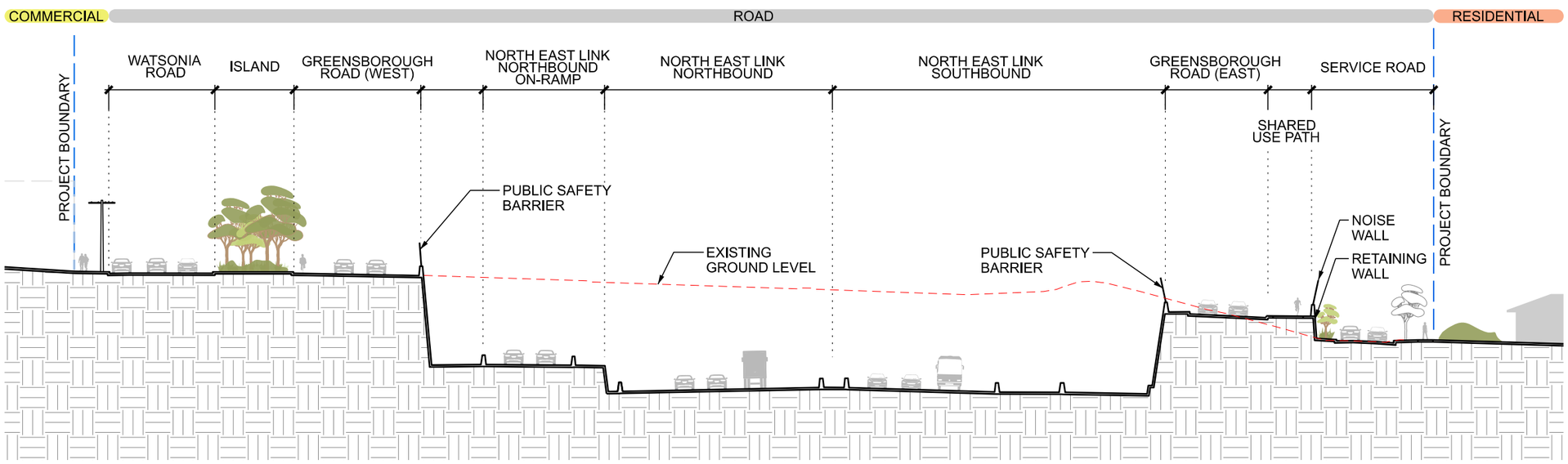

L SECTION LL
WATSONIA
1:500

KEY PLAN

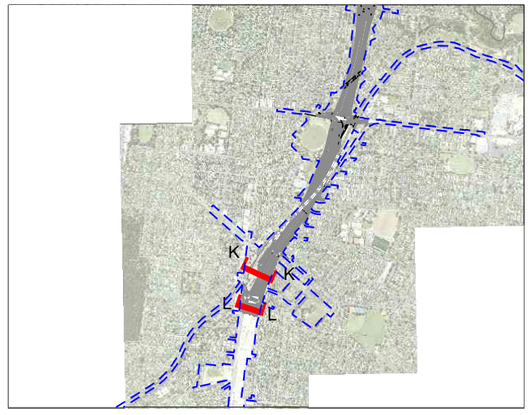

1:500 5 0 5 10 15 20 25m

© North East Link Program

REV.	DESCRIPTION	DATE
REV7	UDLP AMENDMENT FINAL SUBMISSION	05.11.25
REV6	UDLP AMENDMENT REVIEW	05.09.25
REV5	UDLP FINAL SUBMISSION	02.08.24
REV4	FOR REVIEW	29.05.24
REV3	UDLP REVISION 1	02.02.24
REV2	UDLP IEA REVIEW	18.12.23
REV1	PUBLIC EXHIBITION	25.09.23

REVISIONS

	NAME	DATE
DRAFTING CHECKED BY	M.VUKOVIC	05.11.25
DESIGNED BY	L.HOANG & E.CASTILLO	05.11.25
ENGINEERING CHECKED BY	M.FERNANDO	05.11.25
VERIFIED BY	D.LIM	05.11.25
APPROVED BY	Z.CVITKOVIC	05.11.25

APPROVALS

NELP DISCLAIMER

Conditions of Use.
This Document has been developed for the purposes of the North East Link Project.
Recipients of this document;
- are subject to obligations of confidentiality in relation to this document; and
- may not rely upon the information contained in this document, and must rely absolutely on their own opinion and professional advice.

DRAWN: Z. VRBKOVA | SIZE: A3 | SCALE: AS SHOWN

Security Classification: OFFICIAL: Sensitive

CAD FILE: NEL-NTH-NNA-3900-EPU-DRG-2401

DOT No.:

NORTH EAST LINK PROGRAM
RING ROAD COMPLETION UDLP
ATTACHMENT 2 - LANDSCAPE DESIGN
SECTIONS - WATSONIA PRECINCT

PROJECT CONTRACT:	NELP DRAWING No.:	SUIT. CODE	REVISION
NORTH	NEL-NTH-NNA-3900-EPU-DRG-2401		7

Note: * Indicates signed documents as drawings will not have wet signatures.
This drawing must not be used for construction unless signed as approved by Project Approval

31/10/2025 1:22:12 PM

T:\Projects\MEL\2019\319-4036-04 - NEL NORTHL-04 - UDLP\L-02 - UDLP Package - Amendment\DR-Drawing Set (100-999)\NEL-NTH-NNA-3900-EPU-DRG-2401.dgn

LEGEND

PROJECT BOUNDARY

APPROVED CONSTRUCTION COMPOUND

NOTES:

1. PERSUANT TO CLAUSE 4.9.3(d) OF THE INCORPORATED DOCUMENT, ATTACHMENT E CONTAINS A PLAN WHICH SHOWS THE BOUNDARY OF THE PROJECT AREA AND THE LOCATION OF AREAS TO BE USED FOR CONSTRUCTION COMPOUNDS. THE CONSTRUCTION COMPOUND LOCATIONS ARE CONSISTENT WITH THE CONSTRUCTION COMPOUND PLANS APPROVED FOR THE PROJECT UNDER CLAUSE 4.12 OF THE INCORPORATED DOCUMENT.
2. CONSTRUCTION COMPOUND PLAN SHOWS THE LOCATION OF APPROVED COMPOUNDS AT THE TIME OF PRINTING THIS DOCUMENT ON THE 29/04/2024

1:5000 — 50 0 50 100 150 200 250m

© North East Link Program

DOT No.:

REV.	DESCRIPTION	DATE
REV7	UDLP AMENDMENT FINAL SUBMISSION	05.11.25
REV6	UDLP AMENDMENT REVIEW	05.09.25
REV5	UDLP FINAL SUBMISSION	02.08.24
REV4	FOR REVIEW	29.05.24
REV3	UDLP REVISION 1	02.02.24
REV2	UDLP IEA REVIEW	18.12.23
REV1	PUBLIC EXHIBITION	25.09.23

REVISIONS

	NAME	DATE
DRAFTING CHECKED BY	M.VUKOVIC	05.11.25
DESIGNED BY	L.HOANG & E.CASTILLO	05.11.25
ENGINEERING CHECKED BY	M.FERNANDO	05.11.25
VERIFIED BY	D.LIM	05.11.25
APPROVED BY	Z.CVITKOVIC	05.11.25

APPROVALS

NELP DISCLAIMER

Conditions of Use.
This Document has been developed for the purposes of the North East Link Project.
Recipients of this document:
- are subject to obligations of confidentiality in relation to this document; and
- may not rely upon the information contained in this document, and must rely absolutely on their own opinion and professional advice.

DRAWN: Z. VRBKOVA | SIZE: A3 | SCALE: AS SHOWN

Security Classification: OFFICIAL: Sensitive

CAD FILE: NEL-NTH-NNA-3900-EPU-DRG-2500

NORTH EAST LINK PROGRAM
RING ROAD COMPLETION UDLP
ATTACHMENT 2 - LANDSCAPE DESIGN CONSTRUCTION COMPOUND PLAN

PROJECT CONTRACT:	NELP DRAWING No.:	SUIT. CODE	REVISION
NORTH	NEL-NTH-NNA-3900-EPU-DRG-2500		7

Note: * Indicates signed documents as drawings will not have wet signatures.
This drawing must not be used for construction unless signed as approved by Project Approval

T:\Projects\MELD\2019\319-0236-04 - NEL NORTH\L-04 - UDLP\L-02 - UDLP Package - Amendment\DR-Drawing Set (100-999)\NEL-NTH-NNA-3900-EPU-DRG-2500.dgn

31/10/2025 1:22:21 PM

northeastlink.vic.gov.au

1800 105 105 (call anytime)
community@northeastlink.vic.gov.au
@nelpvic

For languages other than
English please call 9209 0147

Please contact us if you would like this information in an accessible format.
If you need assistance due to a hearing or speech impairment, visit **relayservice.gov.au**

Australian Government

VICTORIA State Government