

Appendix D – Overshadowing mapping



Paper Size A3
0 20 40 60 80
Metres
Map Projection: Transverse Mercator
Horizontal Datum: GDA 1994
Grid: GDA 1994 MGA Zone 55



Legend

- Noise walls to remain
- Proposed noise walls
- Proposed Design Shading 22nd September - 3pm

- Proposed Design Shading 22nd September - 9am
- Existing Shading 22nd September - 3pm
- Existing Shading 22nd September - 9am

- Proposed reference project
- Surface road



North East Link Project
Environment Effects Statement (EES)

Job Number 31-35006
Revision L
Date 27 Mar 2019

Existing and Proposed Shading
September 22nd - 9am/3pm

G:\3135006\GIS\Maps\Working\Specialist Submission\EES\Land and Visual Impact\Shading\3135006_Proposed_Shading_September22_A3L_RevK.mxd
© 2019. Whilst every care has been taken to prepare this map, GHD (and DATA CUSTODIAN) make no representations or warranties about its accuracy, reliability, completeness or suitability for any particular purpose and cannot accept liability and responsibility of any kind (whether in contract, tort or otherwise) for any expenses, losses, damages and/or costs (including indirect or consequential damage) which are or may be incurred by any party as a result of the map being inaccurate, incomplete or unsuitable in any way and for any reason.
Data source: CIP Imagery - DELWP - 2018 | Roads - Vicmap - 2018 | Shading Model - Urban Circus - 2018 | Created by: ghd

180 Lonsdale Street Melbourne VIC 3000 Australia T 61 3 8687 8000 F 61 3 8687 8111 E melmail@ghd.com W www.ghd.com



Paper Size A3
0 20 40 60 80
Metres
Map Projection: Transverse Mercator
Horizontal Datum: GDA 1994
Grid: GDA 1994 MGA Zone 55



Legend

- Noise walls to remain
- Proposed noise walls
- Proposed Design Shading 22nd September - 3pm
- Proposed Design Shading 22nd September - 9am
- Existing Shading 22nd September - 3pm
- Existing Shading 22nd September - 9am
- Shared use path
- Surface road



North East Link Project
Environment Effects Statement (EES)

Job Number 31-35006
Revision L
Date 27 Mar 2019

Existing and Proposed Shading
September 22nd - 9am/3pm

180 Lonsdale Street Melbourne VIC 3000 Australia T 61 3 8687 8000 F 61 3 8687 8111 E melmail@ghd.com W www.ghd.com

G:\3135006\GIS\Maps\Working\Specialist Submission\EES\Land and Visual Impact\Shading\3135006_Proposed_Shading_September22_A3L_RevK.mxd
© 2019. Whilst every care has been taken to prepare this map, GHD (and DATA CUSTODIAN) make no representations or warranties about its accuracy, reliability, completeness or suitability for any particular purpose and cannot accept liability and responsibility of any kind (whether in contract, tort or otherwise) for any expenses, losses, damages and/or costs (including indirect or consequential damage) which are or may be incurred by any party as a result of the map being inaccurate, incomplete or unsuitable in any way and for any reason.
Data source: CIP Imagery - DELWP - 2018 | Roads - Vicmap - 2018 | Shading Model - Urban Circos - 2018 | Created by:trighett



Paper Size A3
0 20 40 60 80
Metres
Map Projection: Transverse Mercator
Horizontal Datum: GDA 1994
Grid: GDA 1994 MGA Zone 55



Legend

- | | | | |
|--|---|--|--|
| — Noise walls to remain | — Proposed Design Shading 22nd September - 9am | — Proposed reference project | — Elevated ramp |
| — Proposed noise walls | — Existing Shading 22nd September - 3pm | — Shared use path overpass | — Surface road |
| — Proposed Design Shading 22nd September - 3pm | — Existing Shading 22nd September - 9am | — Shared use path | |



North East Link Project
Environment Effects Statement (EES)

Job Number 31-35006
Revision L
Date 27 Mar 2019

Existing and Proposed Shading
September 22nd - 9am/3pm

G:\3135006\GIS\Maps\Working\Specialist Submission\EES\Land and Visual Impact\Shading\3135006_Proposed_Shading_September22_A3L_RevK.mxd
© 2019. Whilst every care has been taken to prepare this map, GHD (and DATA CUSTODIAN) make no representations or warranties about its accuracy, reliability, completeness or suitability for any particular purpose and cannot accept liability and responsibility of any kind (whether in contract, tort or otherwise) for any expenses, losses, damages and/or costs (including indirect or consequential damage) which are or may be incurred by any party as a result of the map being inaccurate, incomplete or unsuitable in any way and for any reason.
Data source: CIP Imagery - DELWP - 2018 | Roads - Vicmap - 2018 | Shading Model - Urban Circus - 2018 | Created by: gheight

180 Lonsdale Street Melbourne VIC 3000 Australia T 61 3 8687 8000 F 61 3 8687 8111 E melmail@ghd.com W www.ghd.com

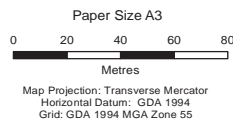
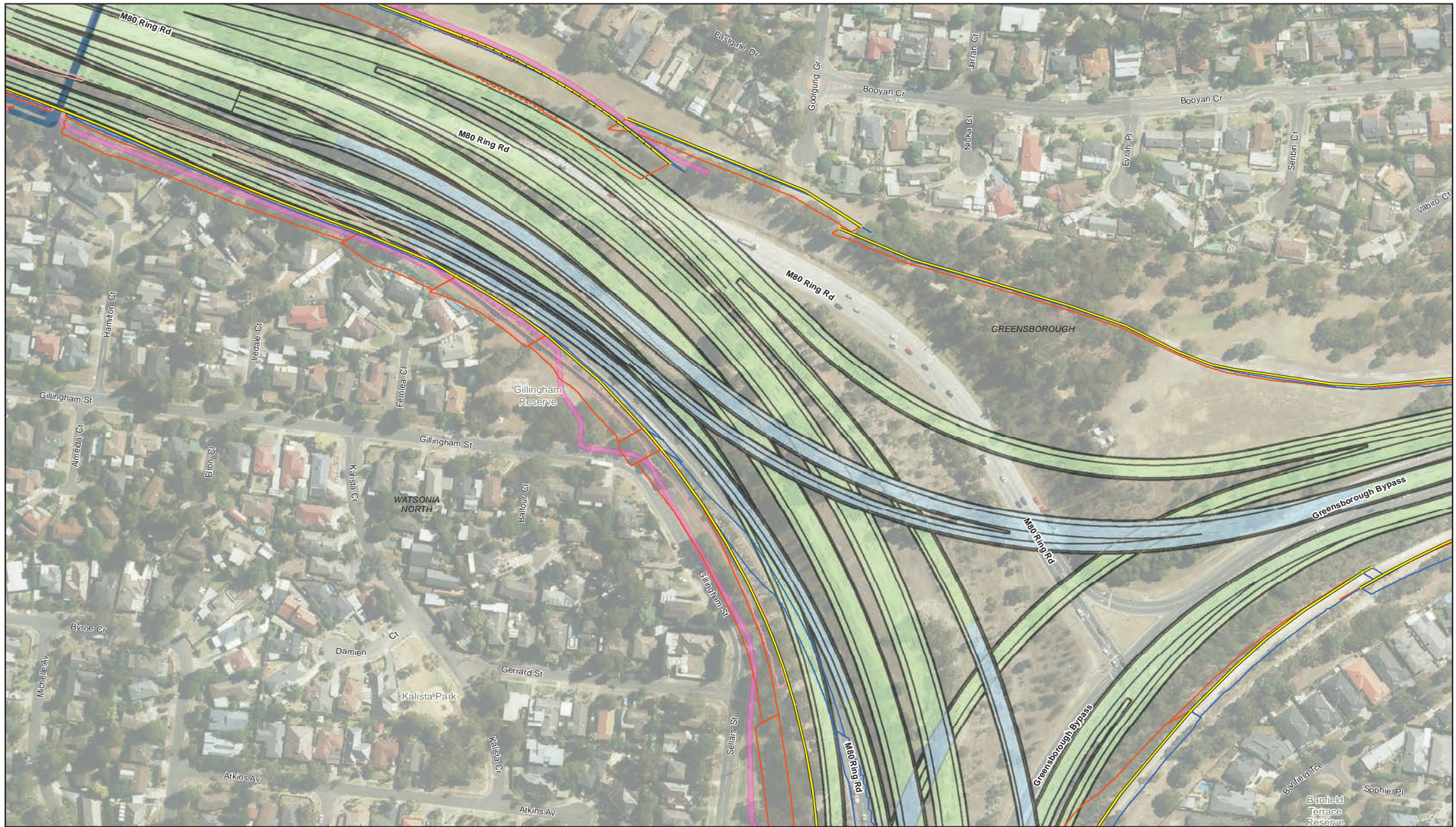

Legend

- | | | | |
|--|--|----------------------------|---------------|
| Noise walls to remain | Proposed Design Shading 22nd September - 9am | Proposed reference project | Elevated ramp |
| Proposed noise walls | Existing Shading 22nd September - 3pm | Shared use path overpass | Surface road |
| Proposed Design Shading 22nd September - 3pm | Existing Shading 22nd September - 9am | Shared use path | |



North East Link Project
Environment Effects Statement (EES)

Job Number 31-35006
Revision L
Date 27 Mar 2019

Existing and Proposed Shading September 22nd - 9am/3pm



Paper Size A3
0 20 40 60 80
Metres
Map Projection: Transverse Mercator
Horizontal Datum: GDA 1994
Grid: GDA 1994 MGA Zone 55



Legend

- | | | | |
|--|--|-----------------------------------|----------------|
| — Noise walls to remain | — Proposed Design Shading 22nd September - 9am | Proposed reference project | — Surface road |
| — Proposed noise walls | — Existing Shading 22nd September - 3pm | — Shared use path | |
| — Proposed Design Shading 22nd September - 3pm | — Existing Shading 22nd September - 9am | — Elevated ramp | |



North East Link Project
Environment Effects Statement (EES)

Job Number 31-35006
Revision L
Date 27 Mar 2019

Existing and Proposed Shading September 22nd - 9am/3pm

G:\3135006\GIS\Maps\Working\Specialist Submission\EES\Land and Visual Impact\Shading\3135006_Proposed_Shading_September22_A3_L_RvK.mxd
© 2019. Whilst every care has been taken to prepare this map, GHD (and DATA CUSTODIAN) make no representations or warranties about its accuracy, reliability, completeness or suitability for any particular purpose and cannot accept liability and responsibility of any kind (whether in contract, tort or otherwise) for any expenses, losses, damages and/or costs (including indirect or consequential damage) which are or may be incurred by any party as a result of the map being inaccurate, incomplete or unsuitable in any way and for any reason.
Data source: CIP Imagery - DELWP - 2018 | Roads - Vicmap - 2018 | Shading Model - Urban Circus - 2018 | Created by: tighers

180 Lonsdale Street Melbourne VIC 3000 Australia T 61 3 8687 8000 F 61 3 8687 8111 E melmail@ghd.com W www.ghd.com

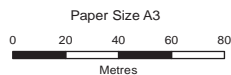

Map Projection: Transverse Mercator
Horizontal Datum: GDA 1994
Grid: GDA 1994 MGA Zone 55



Legend

- | | | |
|--|---------------------------------------|---------------------------|
| Noise walls to remain | Existing Shading 22nd September - 3pm | Shared use path |
| Proposed noise walls | Existing Shading 22nd September - 9am | Shared use path underpass |
| Proposed Design Shading 22nd September - 3pm | Proposed reference project | Elevated ramp |
| Proposed Design Shading 22nd September - 9am | Shared use path overpass | Surface road |



North East Link Project
Environment Effects Statement (EES)

Job Number 31-35006
Revision L
Date 27 Mar 2019

Existing and Proposed Shading
September 22nd - 9am/3pm

G:\3135006\GIS\Maps\Working\Specialist Submission\EE\SLand and Visual Impact\Shading\3135006_Proposed_Shading_September22_A3L_RevK.mxd
© 2019. Whilst every care has been taken to prepare this map, GHD (and DATA CUSTODIAN) make no representations or warranties about its accuracy, reliability, completeness or suitability for any particular purpose and cannot accept liability and responsibility of any kind (whether in contract, tort or otherwise) for any expenses, losses, damages and/or costs (including indirect or consequential damage) which are or may be incurred by any party as a result of the map being inaccurate, incomplete or unsuitable in any way and for any reason.
Data source: CIP Imagery - DELWP - 2018 | Roads - Vicmap - 2018 | Shading Model - Urban Circus - 2018 | Created by: iighes

180 Lonsdale Street Melbourne VIC 3000 Australia T 61 3 8687 8000 F 61 3 8687 8111 E melmail@ghd.com W www.ghd.com

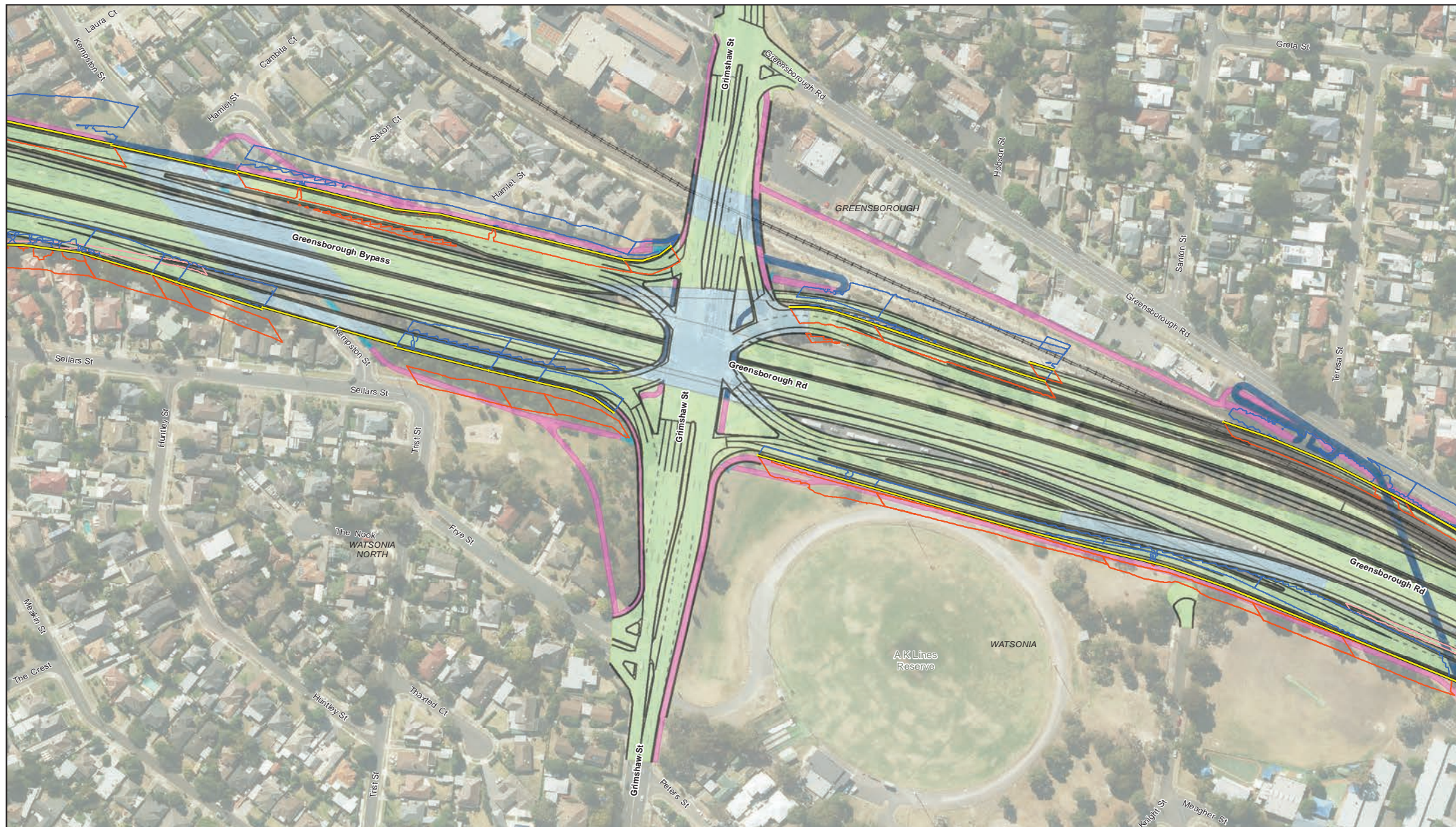

Paper Size A3
0 20 40 60 80
Metres
Map Projection: Transverse Mercator
Horizontal Datum: GDA 1994
Grid: GDA 1994 MGA Zone 55



Legend

- | | | |
|--|--|---------------|
| Noise walls to remain | Existing Shading 22nd September - 9am | Elevated ramp |
| Proposed noise walls | Proposed Design Shading 22nd September - 3pm | Surface road |
| Proposed Design Shading 22nd September - 9am | Shared use path overpass | Rail tunnel |
| Existing Shading 22nd September - 3pm | Shared use path | |
| | Shared use path underpass | |



North East Link Project
Environment Effects Statement (EES)

Job Number 31-35006
Revision L
Date 27 Mar 2019

Existing and Proposed Shading
September 22nd - 9am/3pm

G:\3135006\GIS\Maps\Working\Specialist Submission\EES\Land and Visual Impact\Shading\3135006_Proposed_Shading_September22_A3L_RevK.mxd
© 2019. Whilst every care has been taken to prepare this map, GHD (and DATA CUSTODIAN) make no representations or warranties about its accuracy, reliability, completeness or suitability for any particular purpose and cannot accept liability and responsibility of any kind (whether in contract, tort or otherwise) for any expenses, losses, damages and/or costs (including indirect or consequential damage) which are or may be incurred by any party as a result of the map being inaccurate, incomplete or unsuitable in any way and for any reason.
Data source: CIP Imagery - DELWP - 2018 | Roads - Vicmap - 2018 | Shading Model - Urban Circus - 2018 | Created by: ghd

180 Lonsdale Street Melbourne VIC 3000 Australia T 61 3 8687 8000 F 61 3 8687 8111 E melmail@ghd.com W www.ghd.com

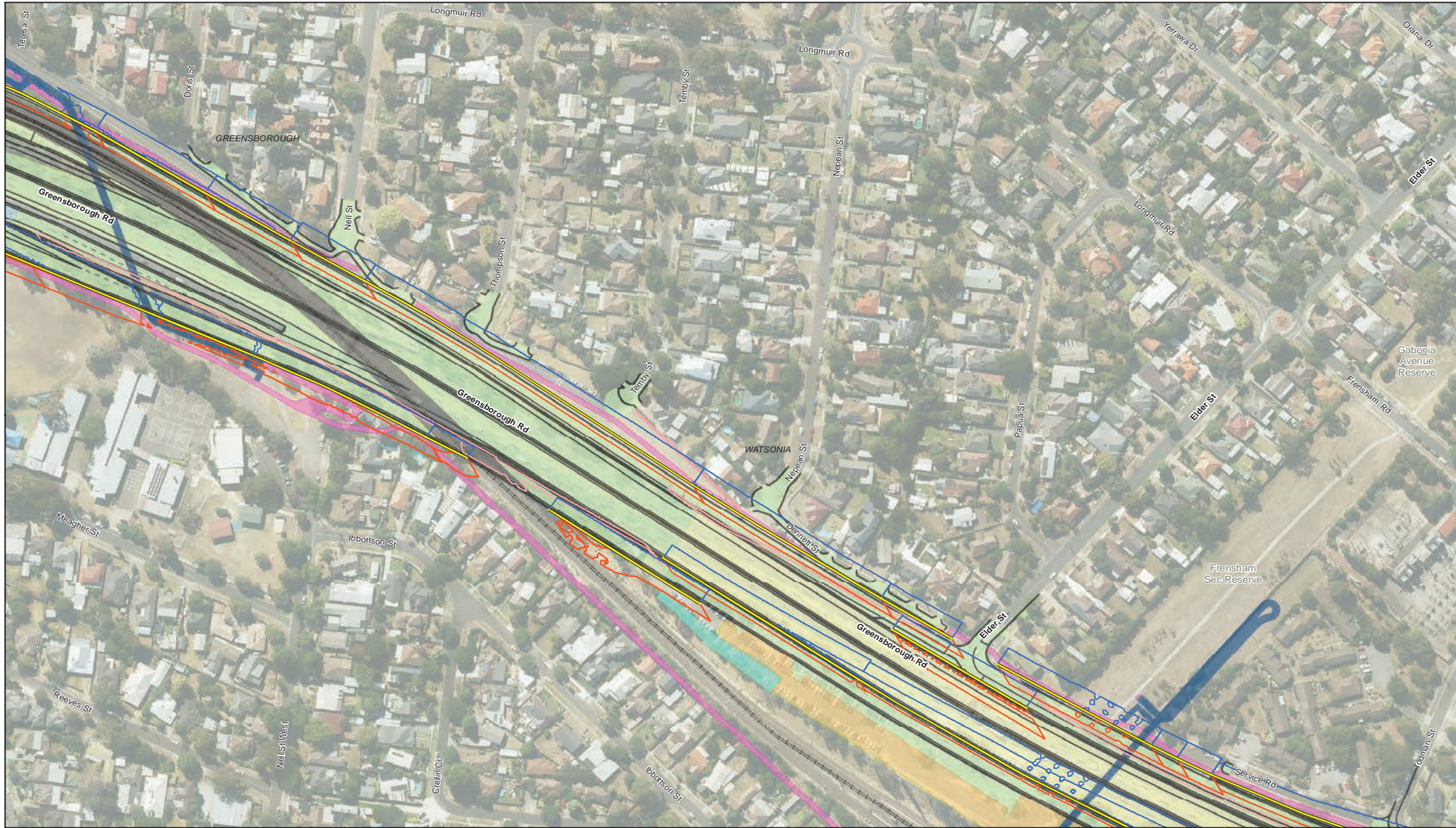

Paper Size A3
0 20 40 60 80
Metres

Map Projection: Transverse Mercator
Horizontal Datum: GDA 1994
Grid: GDA 1994 MGA Zone 55



Legend

- Existing Shading 22nd September - 9am
- Proposed reference project
- Proposed Design Shading 22nd September - 3pm
- Proposed Design Shading 22nd September - 9am
- Existing Shading 22nd September - 3pm
- Noise walls to remain
- Proposed noise walls
- Area for substation
- Shared use path overpass
- Shared use path
- Public transport infrastructure upgrade
- Elevated ramp
- Surface road
- Road in trench
- Rail tunnel



North East Link Project
Environment Effects Statement (EES)

Job Number 31-35006
Revision L
Date 27 Mar 2019

Existing and Proposed Shading
September 22nd - 9am/3pm

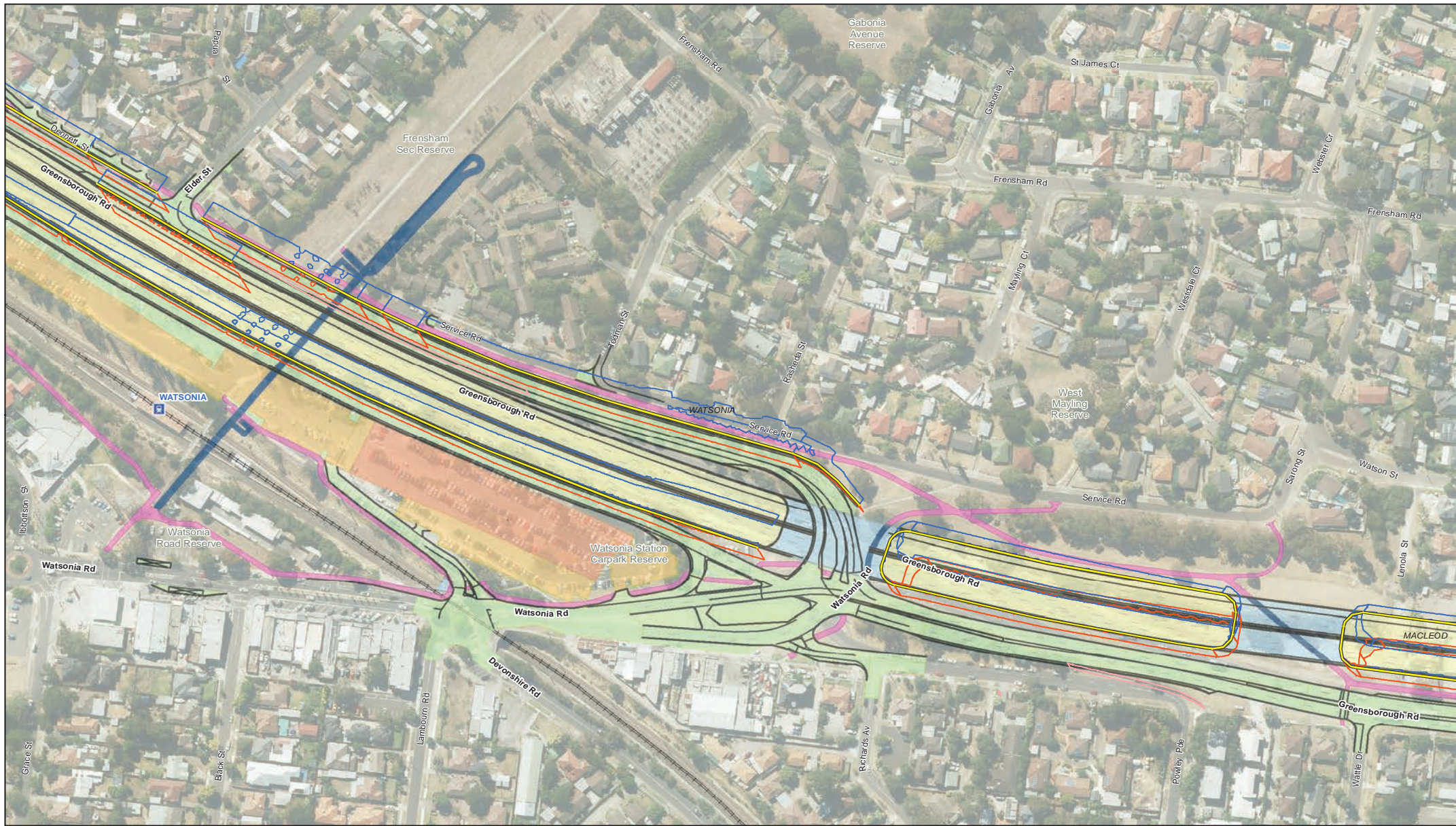

Paper Size A3
0 20 40 60 80
Metres

Map Projection: Transverse Mercator
Horizontal Datum: GDA 1994
Grid: GDA 1994 MGA Zone 55



Legend

- | | | | |
|---|--|--|--|
| <ul style="list-style-type: none"> Noise walls to remain Proposed noise walls Proposed Design Shading 22nd September - 3pm Proposed Design Shading 22nd September - 9am | <ul style="list-style-type: none"> Existing Shading 22nd September - 3pm Existing Shading 22nd September - 9am Proposed reference project Shared use path overpass | <ul style="list-style-type: none"> Shared use path Multi-deck car park Public transport infrastructure upgrade Elevated ramp | <ul style="list-style-type: none"> Surface road Road in trench |
|---|--|--|--|



North East Link Project
Environment Effects Statement (EES)

Job Number 31-35006
Revision L
Date 27 Mar 2019

Existing and Proposed Shading
September 22nd - 9am/3pm

G:\3135006\GIS\Maps\Working\Specialist Submission\EES\Land and Visual Impact\Shading\3135006_Proposed_Shading_September22_A3L_RevK.mxd
© 2019. Whilst every care has been taken to prepare this map, GHD (and DATA CUSTODIAN) make no representations or warranties about its accuracy, reliability, completeness or suitability for any particular purpose and cannot accept liability and responsibility of any kind (whether in contract, tort or otherwise) for any expenses, losses, damages and/or costs (including indirect or consequential damage) which are or may be incurred by any party as a result of the map being inaccurate, incomplete or unsuitable in any way and for any reason.
Data source: CIP Imagery - DELWP - 2018 | Roads - Vicmap - 2018 | Shading Model - Urban Circus - 2018 | Created by: nightshift

180 Lonsdale Street Melbourne VIC 3000 Australia T 61 3 8687 8000 F 61 3 8687 8111 E melmail@ghd.com W www.ghd.com



Paper Size A3
0 20 40 60 80
Metres
Map Projection: Transverse Mercator
Horizontal Datum: GDA 1994
Grid: GDA 1994 MGA Zone 55



Legend

- | | | |
|--|--|--------------------|
| Noise walls to remain | Existing Shading 22nd September - 9am | Shared use path |
| Proposed noise walls | Proposed Design Shading 22nd September - 3pm | Elevated ramp |
| Proposed Design Shading 22nd September - 9am | Ventilation system | Surface road |
| Existing Shading 22nd September - 3pm | Area for substation | Road in trench |
| | Shared use path overpass | Underground tunnel |



North East Link Project
Environment Effects Statement (EES)

Job Number 31-35006
Revision L
Date 27 Mar 2019

Existing and Proposed Shading
September 22nd - 9am/3pm

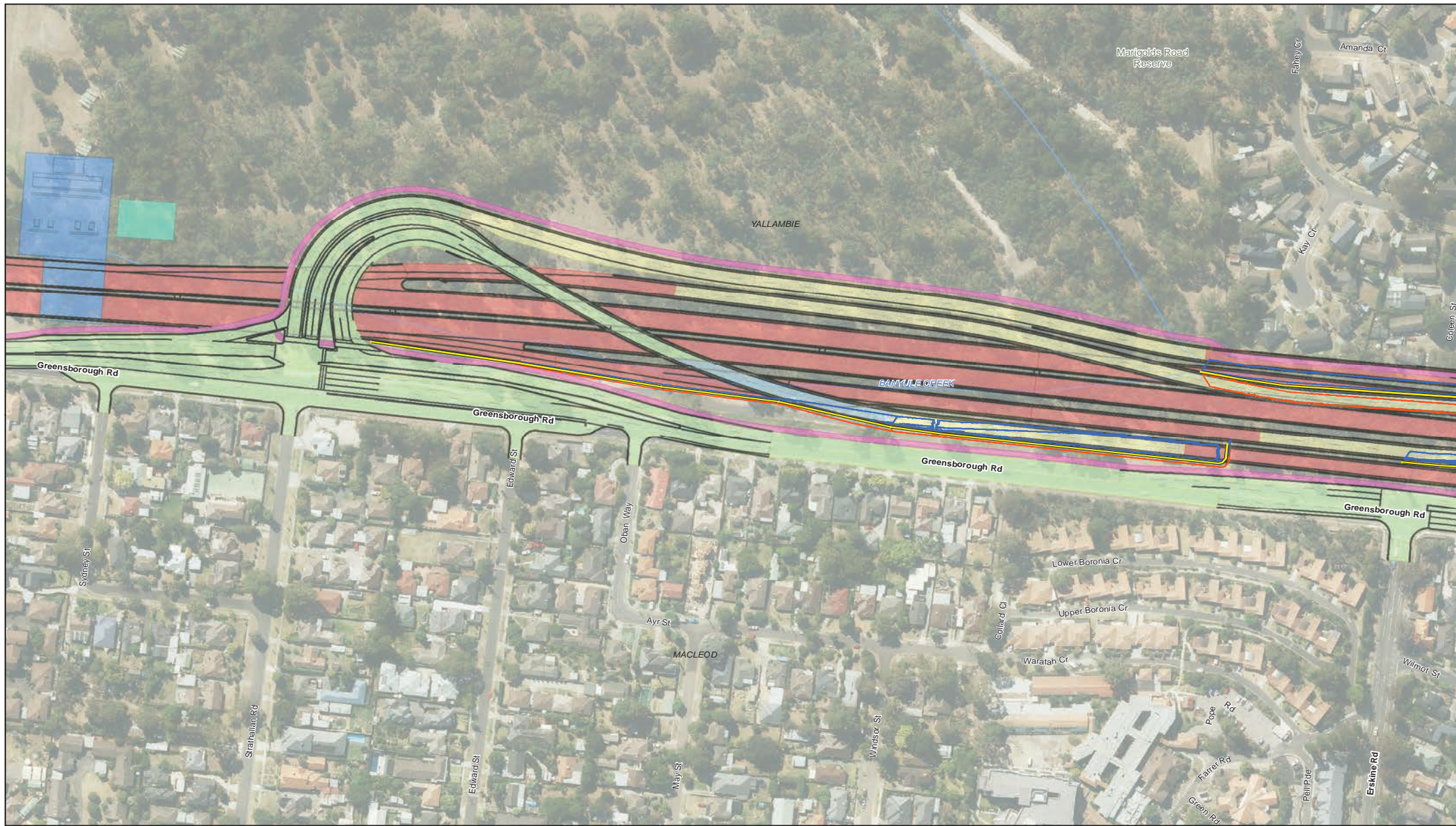

Paper Size A3
0 20 40 60 80
Metres

Map Projection: Transverse Mercator
Horizontal Datum: GDA 1994
Grid: GDA 1994 MGA Zone 55



Legend

- | | | | |
|--|---------------------------------------|---------------------|--------------------|
| Noise walls to remain | Existing Shading 22nd September - 3pm | Area for substation | Road in trench |
| Proposed noise walls | Existing Shading 22nd September - 9am | Shared use path | Underground tunnel |
| Proposed Design Shading 22nd September - 3pm | Proposed reference project | Elevated ramp | |
| Proposed Design Shading 22nd September - 9am | Ventilation system | Surface road | |



North East Link Project
Environment Effects Statement (EES)

Job Number 31-35006
Revision L
Date 27 Mar 2019

Existing and Proposed Shading
September 22nd - 9am/3pm

G:\3135006\GIS\Maps\Working\Specialist Submission\EES\Land and Visual Impact\Shading\3135006_Proposed_Shading_September22_A3L_RevK.mxd
© 2019. Whilst every care has been taken to prepare this map, GHD (and DATA CUSTODIAN) make no representations or warranties about its accuracy, reliability, completeness or suitability for any particular purpose and cannot accept liability and responsibility of any kind (whether in contract, tort or otherwise) for any expenses, losses, damages and/or costs (including indirect or consequential damage) which are or may be incurred by any party as a result of the map being inaccurate, incomplete or unsuitable in any way and for any reason.
Data source: CIP Imagery - DELWP - 2018 | Roads - Vicmap - 2018 | Shading Model - Urban Circus - 2018 | Created by: tighers

180 Lonsdale Street Melbourne VIC 3000 Australia T 61 3 8687 8000 F 61 3 8687 8111 E melmail@ghd.com W www.ghd.com

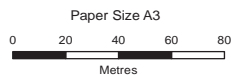
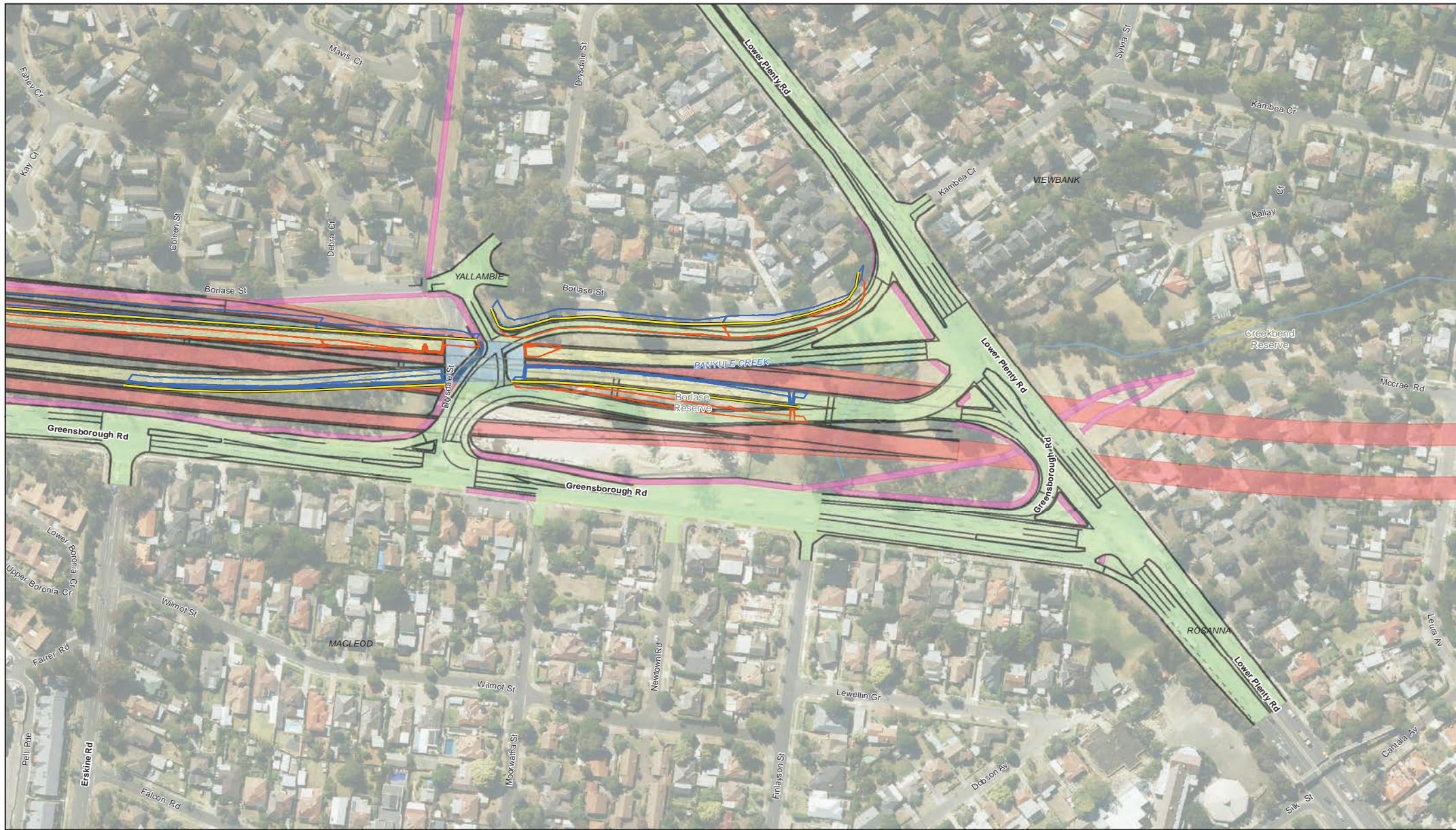

Map Projection: Transverse Mercator
Horizontal Datum: GDA 1994
Grid: GDA 1994 MGA Zone 55



Legend

- | | | | |
|--|---------------------------------------|---------------------------|--------------------|
| Noise walls to remain | Existing Shading 22nd September - 3pm | Shared use path | Road in trench |
| Proposed noise walls | Existing Shading 22nd September - 9am | Shared use path underpass | Underground tunnel |
| Proposed Design Shading 22nd September - 3pm | Proposed reference project | Elevated ramp | |
| Proposed Design Shading 22nd September - 9am | Shared use path overpass | Surface road | |



North East Link Project
Environment Effects Statement (EES)

Job Number 31-35006
Revision L
Date 27 Mar 2019

Existing and Proposed Shading
September 22nd - 9am/3pm

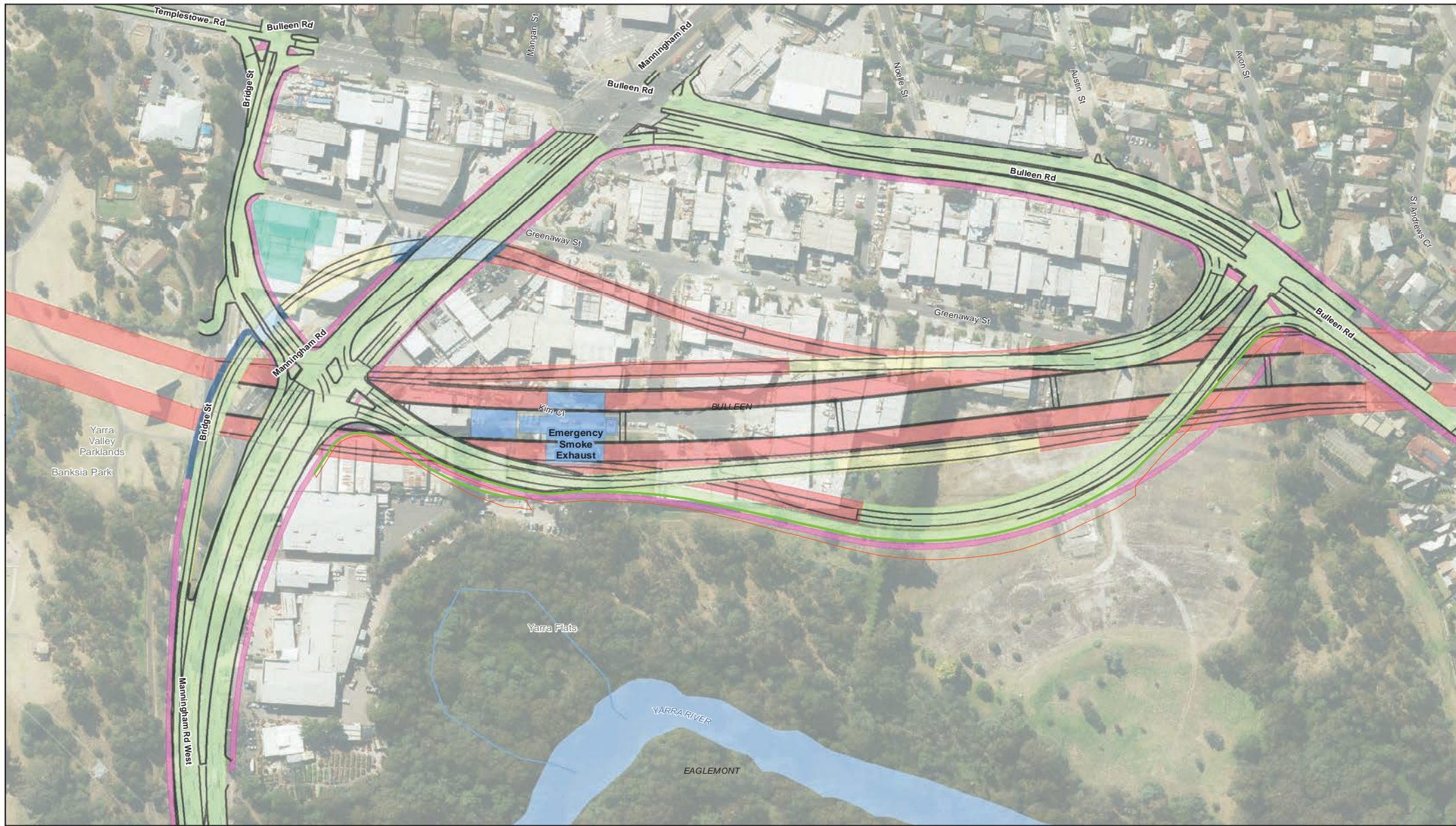

Paper Size A3
0 20 40 60 80
Metres
Map Projection: Transverse Mercator
Horizontal Datum: GDA 1994
Grid: GDA 1994 MGA Zone 55



Legend

- | | | | |
|---|---|--|--|
| <ul style="list-style-type: none"> Noise walls to remain Proposed noise walls Flood wall Proposed Design Shading 22nd September - 3pm Proposed Design Shading 22nd September - 9am | <ul style="list-style-type: none"> Existing Shading 22nd September - 3pm Existing Shading 22nd September - 9am Proposed reference project Ventilation system Area for substation | <ul style="list-style-type: none"> Shared use path overpass Shared use path Elevated ramp Surface road Road in trench | <ul style="list-style-type: none"> Underground tunnel |
|---|---|--|--|



North East Link Project
Environment Effects Statement (EES)

Job Number 31-35006
Revision L
Date 27 Mar 2019

Existing and Proposed Shading
September 22nd - 9am/3pm

G:\3135006\GIS\Maps\Working\Specialist Submission\EES\Land and Visual Impact\Shading\3135006_Proposed_Shading_September22_A3L_RevK.mxd
© 2019. Whilst every care has been taken to prepare this map, GHD (and DATA CUSTODIAN) make no representations or warranties about its accuracy, reliability, completeness or suitability for any particular purpose and cannot accept liability and responsibility of any kind (whether in contract, tort or otherwise) for any expenses, losses, damages and/or costs (including indirect or consequential damage) which are or may be incurred by any party as a result of the map being inaccurate, incomplete or unsuitable in any way and for any reason.
Data source: CIP Imagery - DELWP - 2018 | Roads - Vicmap - 2018 | Shading Model - Urban Circus - 2018 | Created by: tighers

180 Lonsdale Street Melbourne VIC 3000 Australia T 61 3 8687 8000 F 61 3 8687 8111 E melmail@ghd.com W www.ghd.com

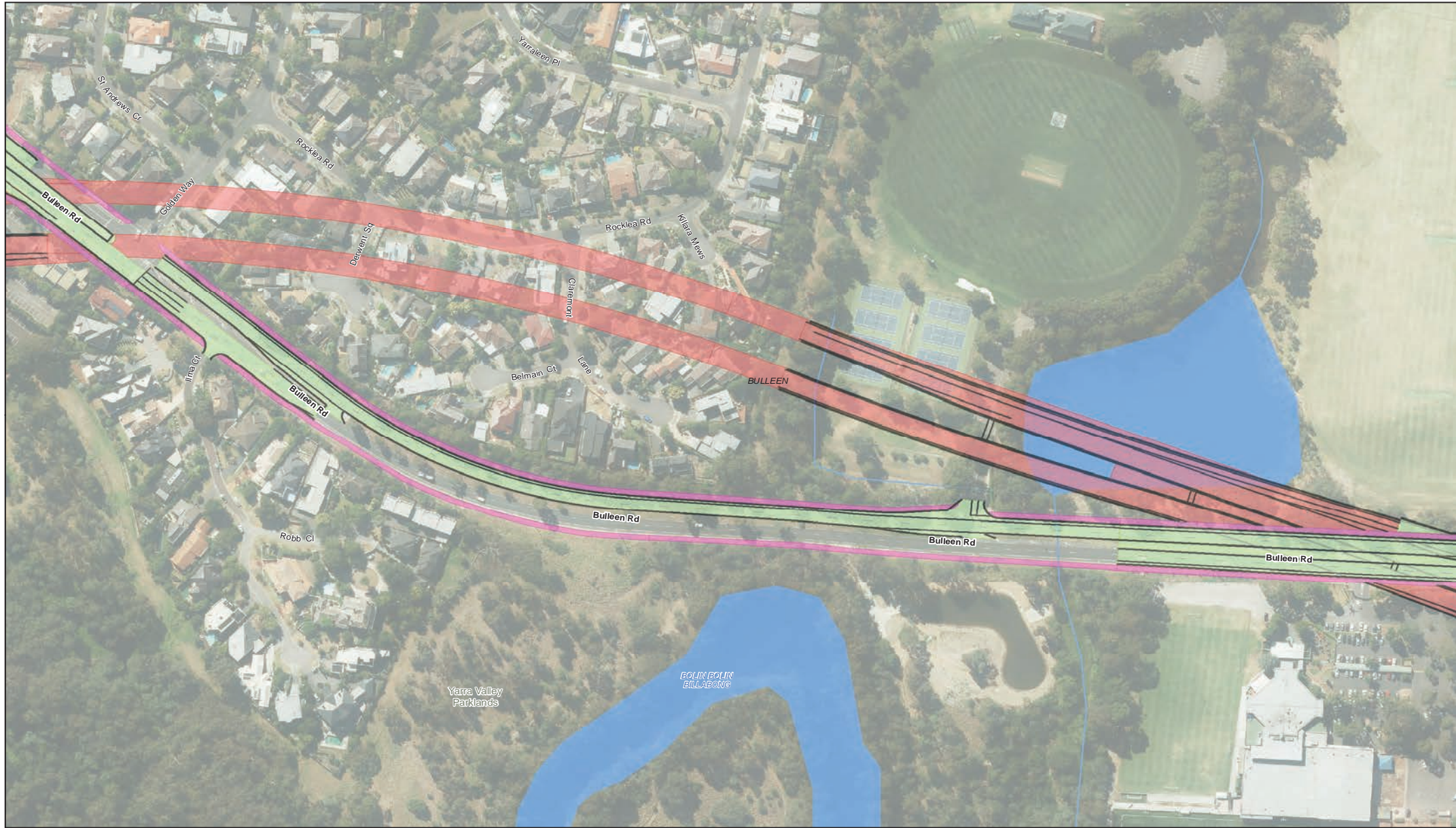

Paper Size A3
0 20 40 60 80
Metres
Map Projection: Transverse Mercator
Horizontal Datum: GDA 1994
Grid: GDA 1994 MGA Zone 55



Legend

- | | | | |
|--|--|----------------------------|--------------------|
| Noise walls to remain | Proposed Design Shading 22nd September - 9am | Proposed reference project | Underground tunnel |
| Proposed noise walls | Existing Shading 22nd September - 3pm | Shared use path | |
| Proposed Design Shading 22nd September - 3pm | Existing Shading 22nd September - 9am | Surface road | |



North East Link Project
Environment Effects Statement (EES)

Job Number 31-35006
Revision L
Date 27 Mar 2019

Existing and Proposed Shading
September 22nd - 9am/3pm

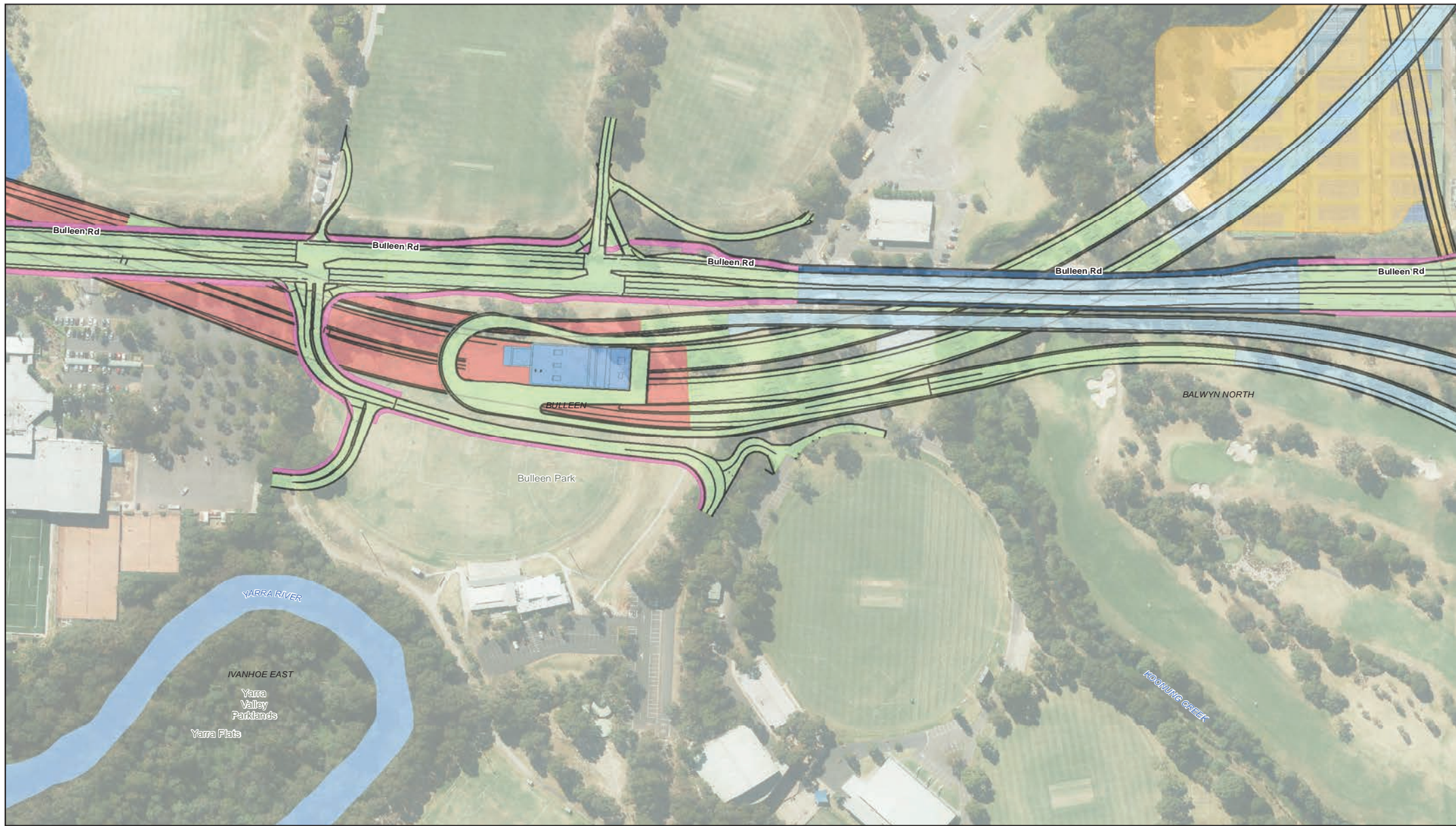

Paper Size A3
0 20 40 60 80
Metres

Map Projection: Transverse Mercator
Horizontal Datum: GDA 1994
Grid: GDA 1994 MGA Zone 55



Legend

- | | | | |
|---|--|---|--|
| <ul style="list-style-type: none"> Noise walls to remain Proposed noise walls Proposed Design Shading 22nd September - 3pm Proposed Design Shading 22nd September - 9am | <ul style="list-style-type: none"> Existing Shading 22nd September - 3pm Existing Shading 22nd September - 9am Proposed reference project Ventilation system | <ul style="list-style-type: none"> Shared use path overpass Shared use path Public transport infrastructure upgrade Elevated ramp | <ul style="list-style-type: none"> Surface road Underground tunnel |
|---|--|---|--|



North East Link Project
Environment Effects Statement (EES)

Job Number	31-35006
Revision	L
Date	27 Mar 2019

Existing and Proposed Shading
September 22nd - 9am/3pm

G:\3135006\GIS\Maps\Working\Specialist Submission\EES\Land and Visual Impact\Shading\3135006_Proposed_Shading_September22_A3L_RevK.mxd
© 2019. Whilst every care has been taken to prepare this map, GHD (and DATA CUSTODIAN) make no representations or warranties about its accuracy, reliability, completeness or suitability for any particular purpose and cannot accept liability and responsibility of any kind (whether in contract, tort or otherwise) for any expenses, losses, damages and/or costs (including indirect or consequential damage) which are or may be incurred by any party as a result of the map being inaccurate, incomplete or unsuitable in any way and for any reason.
Data source: CIP Imagery - DELWP - 2018 | Roads - Vicmap - 2018 | Shading Model - Urban Circus - 2018 | Created by: tighets

180 Lonsdale Street Melbourne VIC 3000 Australia T 61 3 8687 8000 F 61 3 8687 8111 E melmail@ghd.com W www.ghd.com



Paper Size A3
0 20 40 60 80
Metres
Map Projection: Transverse Mercator
Horizontal Datum: GDA 1994
Grid: GDA 1994 MGA Zone 55



Legend

- | | |
|--|---|
| Noise walls to remain | Existing Shading 22nd September - 9am |
| Proposed noise walls | Proposed reference project |
| Proposed Design Shading 22nd September - 3pm | Public transport infrastructure upgrade |
| Proposed Design Shading 22nd September - 9am | Surface road |
| Existing Shading 22nd September - 3pm | |



North East Link Project
Environment Effects Statement (EES)

Job Number 31-35006
Revision L
Date 27 Mar 2019

**Existing and Proposed Shading
September 22nd - 9am/3pm**



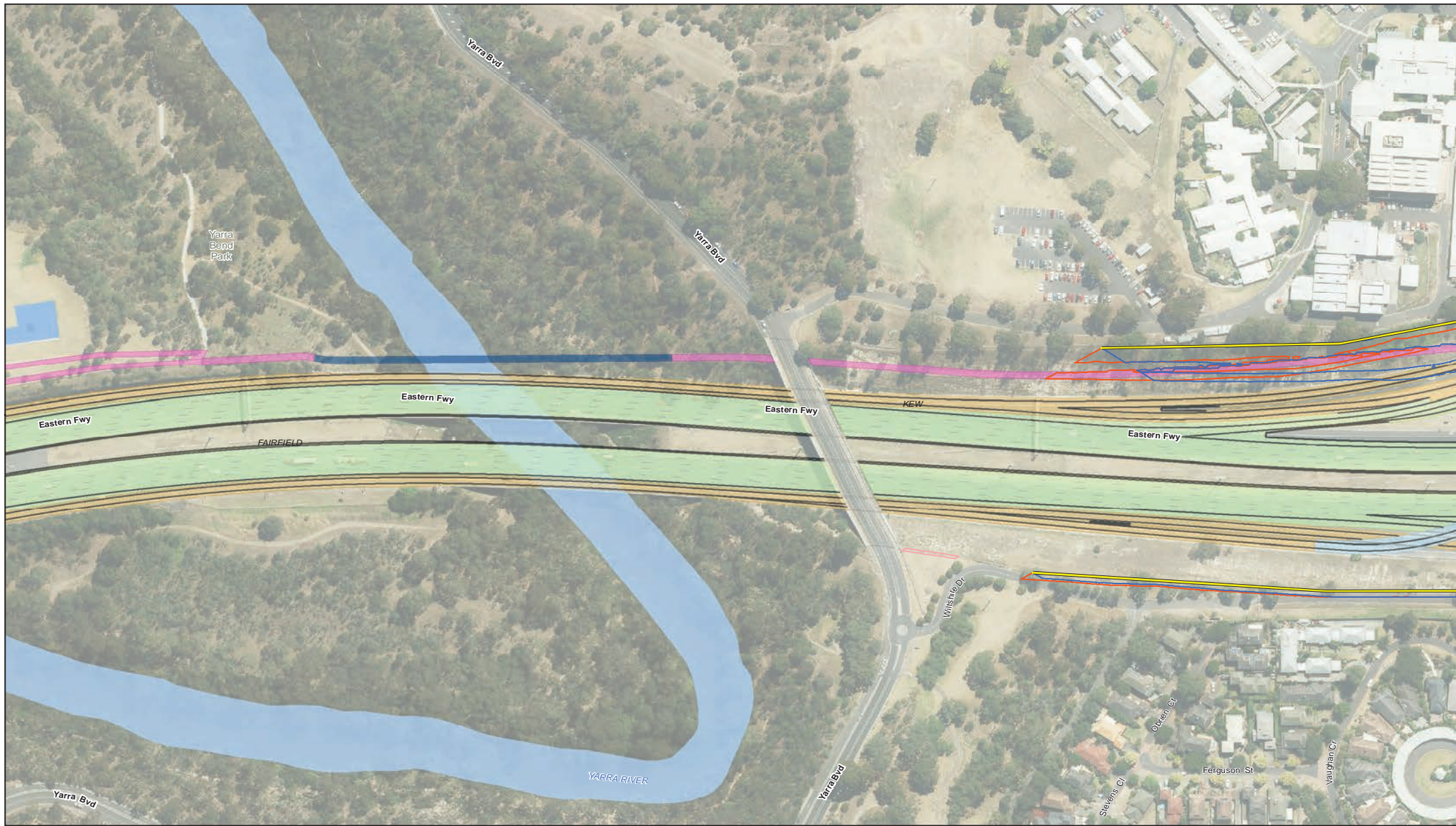

Paper Size A3
0 20 40 60 80
Metres
Map Projection: Transverse Mercator
Horizontal Datum: GDA 1994
Grid: GDA 1994 MGA Zone 55



Legend

- | | | |
|--|---------------------------------------|---|
| Noise walls to remain | Existing Shading 22nd September - 3pm | Shared use path |
| Proposed noise walls | Existing Shading 22nd September - 9am | Public transport infrastructure upgrade |
| Proposed Design Shading 22nd September - 3pm | Proposed reference project | Elevated ramp |
| Proposed Design Shading 22nd September - 9am | Shared use path overpass | Surface road |



North East Link Project
Environment Effects Statement (EES)

Job Number 31-35006
Revision L
Date 27 Mar 2019

Existing and Proposed Shading
September 22nd - 9am/3pm

G:\3135006\GIS\Maps\Working\Specialist Submission\EES\Land and Visual Impact\Shading\3135006_Proposed_Shading_September22_A3L_RevK.mxd
© 2019. Whilst every care has been taken to prepare this map, GHD (and DATA CUSTODIAN) make no representations or warranties about its accuracy, reliability, completeness or suitability for any particular purpose and cannot accept liability and responsibility of any kind (whether in contract, tort or otherwise) for any expenses, losses, damages and/or costs (including indirect or consequential damage) which are or may be incurred by any party as a result of the map being inaccurate, incomplete or unsuitable in any way and for any reason.
Data source: CIP Imagery - DELWP - 2018 | Roads - Vicmap - 2018 | Shading Model - Urban Circus - 2018 | Created by: ghd

180 Lonsdale Street Melbourne VIC 3000 Australia T 61 3 8687 8000 F 61 3 8687 8111 E melmail@ghd.com W www.ghd.com

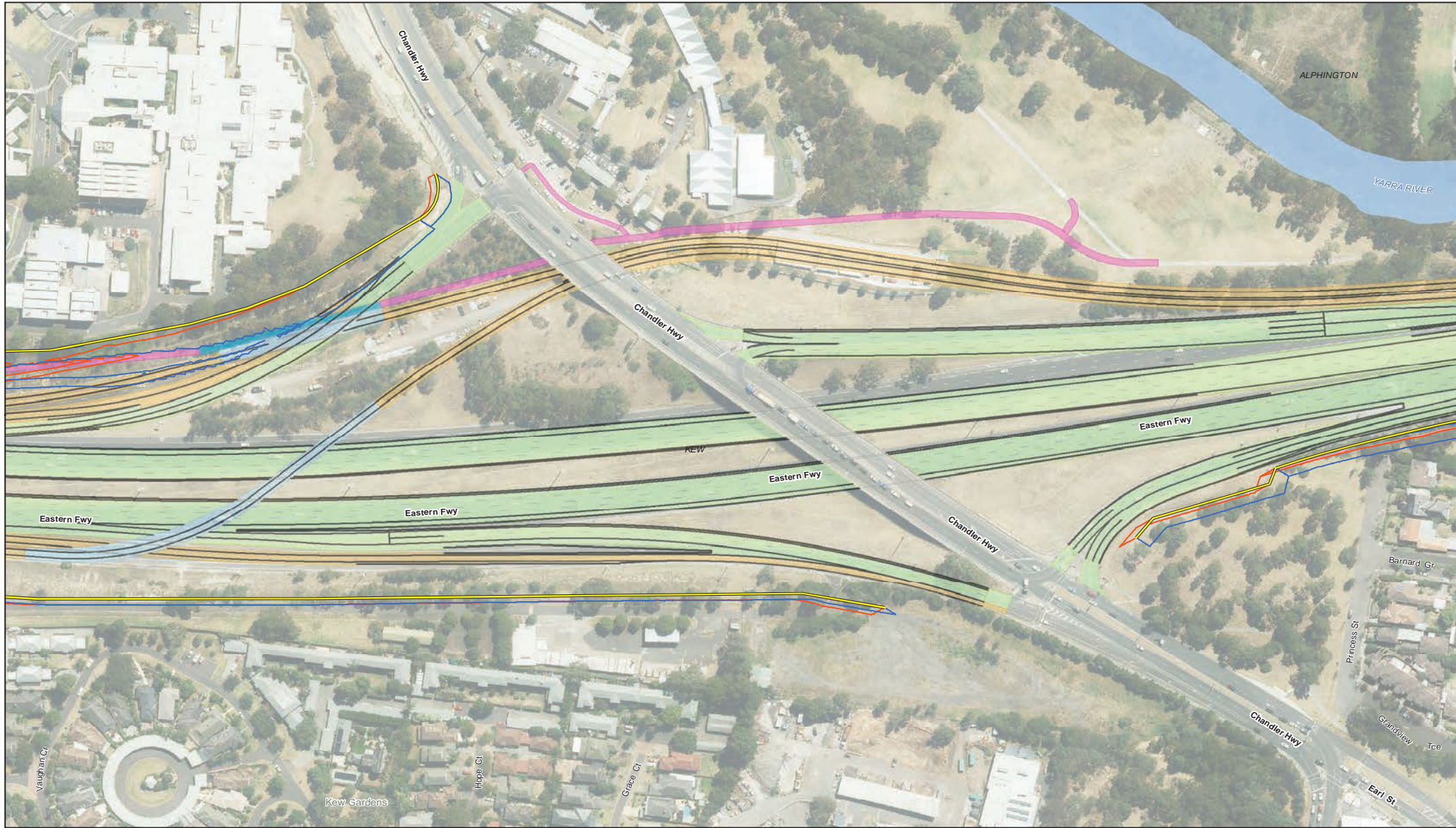

Paper Size A3
0 20 40 60 80
Metres

Map Projection: Transverse Mercator
Horizontal Datum: GDA 1994
Grid: GDA 1994 MGA Zone 55



Legend

- | | | |
|--|---------------------------------------|---|
| Noise walls to remain | Existing Shading 22nd September - 3pm | Shared use path underpass |
| Proposed noise walls | Existing Shading 22nd September - 9am | Public transport infrastructure upgrade |
| Proposed Design Shading 22nd September - 3pm | Proposed reference project | Elevated ramp |
| Proposed Design Shading 22nd September - 9am | Shared use path | Surface road |



North East Link Project
Environment Effects Statement (EES)

Job Number 31-35006
Revision L
Date 27 Mar 2019

Existing and Proposed Shading
September 22nd - 9am/3pm

180 Lonsdale Street Melbourne VIC 3000 Australia T 61 3 8687 8000 F 61 3 8687 8111 E melmail@ghd.com W www.ghd.com

G:\3135006\GIS\Maps\Working\Specialist Submission\EES\Land and Visual Impact\Shading\3135006_Proposed_Shading_September22_A3L_RevK.mxd
© 2019. Whilst every care has been taken to prepare this map, GHD (and DATA CUSTODIAN) make no representations or warranties about its accuracy, reliability, completeness or suitability for any particular purpose and cannot accept liability and responsibility of any kind (whether in contract, tort or otherwise) for any expenses, losses, damages and/or costs (including indirect or consequential damage) which are or may be incurred by any party as a result of the map being inaccurate, incomplete or unsuitable in any way and for any reason.
Data source: CIP Imagery - DELWP - 2018 | Roads - Vicmap - 2018 | Shading Model - Urban Circuits - 2018 Created by: rhighett



Paper Size A3
0 20 40 60 80
Metres
Map Projection: Transverse Mercator
Horizontal Datum: GDA 1994
Grid: GDA 1994 MGA Zone 55



Legend

- Noise walls to remain
- Proposed noise walls
- Proposed Design Shading 22nd September - 3pm
- Proposed Design Shading 22nd September - 9am
- Existing Shading 22nd September - 3pm
- Existing Shading 22nd September - 9am
- Proposed reference project
- Public transport infrastructure upgrade
- Surface road



North East Link Project
Environment Effects Statement (EES)

Job Number 31-35006
Revision L
Date 27 Mar 2019

Existing and Proposed Shading
September 22nd - 9am/3pm

180 Lonsdale Street Melbourne VIC 3000 Australia T 61 3 8687 8000 F 61 3 8687 8111 E melmail@ghd.com W www.ghd.com

G:\3135006\GIS\Maps\Working\Specialist Submission\EES\Land and Visual Impact\Shading\3135006_Proposed_Shading_September22_A3L_RevK.mxd
© 2019. Whilst every care has been taken to prepare this map, GHD (and DATA CUSTODIAN) make no representations or warranties about its accuracy, reliability, completeness or suitability for any particular purpose and cannot accept liability and responsibility of any kind (whether in contract, tort or otherwise) for any expenses, losses, damages and/or costs (including indirect or consequential damage) which are or may be incurred by any party as a result of the map being inaccurate, incomplete or unsuitable in any way and for any reason.
Data source: CIP Imagery - DELWP - 2018 | Roads - Vicmap - 2018 | Shading Model - Urban Circus - 2018 | Created by: tighell



Paper Size A3
0 20 40 60 80
Metres
Map Projection: Transverse Mercator
Horizontal Datum: GDA 1994
Grid: GDA 1994 MGA Zone 55



Legend

- Noise walls to remain
- Proposed noise walls
- Proposed Design Shading 22nd September - 3pm
- Proposed Design Shading 22nd September - 9am
- Existing Shading 22nd September - 3pm
- Existing Shading 22nd September - 9am
- Proposed reference project
- Shared use path
- Public transport infrastructure upgrade
- Surface road



North East Link Project
Environment Effects Statement (EES)

Job Number 31-35006
Revision L
Date 27 Mar 2019

Existing and Proposed Shading
September 22nd - 9am/3pm

G:\3135006\GIS\Maps\Working\Specialist Submission\EES\Land and Visual Impact\Shading\3135006_Proposed_Shading_September22_A3L_RevK.mxd
© 2019. Whilst every care has been taken to prepare this map, GHD (and DATA CUSTODIAN) make no representations or warranties about its accuracy, reliability, completeness or suitability for any particular purpose and cannot accept liability and responsibility of any kind (whether in contract, tort or otherwise) for any expenses, losses, damages and/or costs (including indirect or consequential damage) which are or may be incurred by any party as a result of the map being inaccurate, incomplete or unsuitable in any way and for any reason.
Data source: CIP Imagery - DELWP - 2018 | Roads - Vicmap - 2018 | Shading Model - Urban Circus - 2018 | Created by: ghd

180 Lonsdale Street Melbourne VIC 3000 Australia T 61 3 8687 8000 F 61 3 8687 8111 E melmail@ghd.com W www.ghd.com

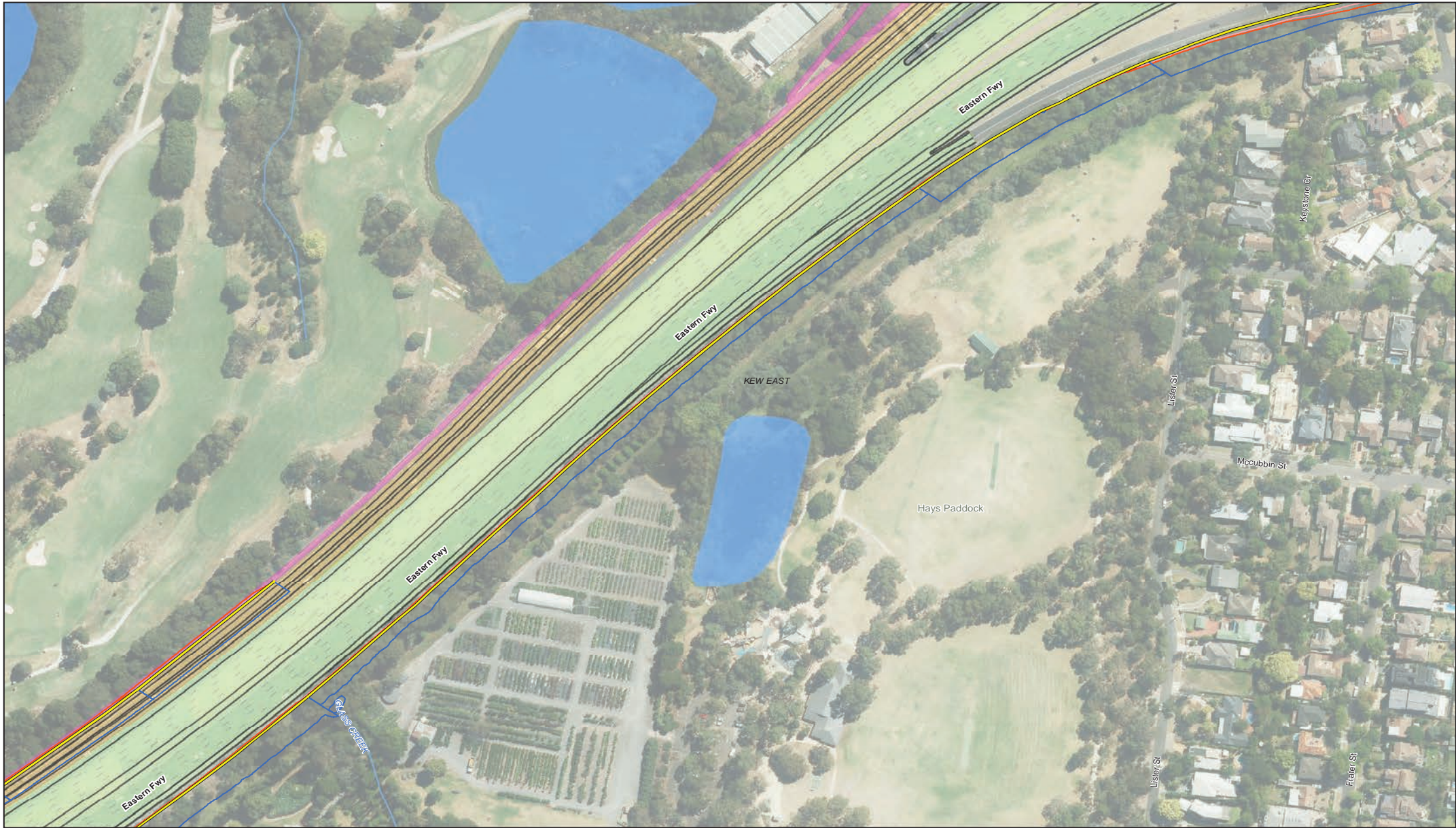

Paper Size A3
0 20 40 60 80
Metres

Map Projection: Transverse Mercator
Horizontal Datum: GDA 1994
Grid: GDA 1994 MGA Zone 55



Legend

- | | | | |
|--|--|---|--------------|
| Noise walls to remain | Proposed Design Shading 22nd September - 9am | Proposed reference project | Surface road |
| Proposed noise walls | Existing Shading 22nd September - 3pm | Shared use path | |
| Proposed Design Shading 22nd September - 3pm | Existing Shading 22nd September - 9am | Public transport infrastructure upgrade | |



North East Link Project
Environment Effects Statement (EES)

Job Number	31-35006
Revision	L
Date	27 Mar 2019

Existing and Proposed Shading
September 22nd - 9am/3pm



Paper Size A3
0 20 40 60 80
Metres

Map Projection: Transverse Mercator
Horizontal Datum: GDA 1994
Grid: GDA 1994 MGA Zone 55



Legend

- Noise walls to remain
- Proposed noise walls
- Proposed Design Shading 22nd September - 3pm

- Proposed Design Shading 22nd September - 9am
- Existing Shading 22nd September - 3pm
- Existing Shading 22nd September - 9am

Proposed reference project

- Shared use path
- Public transport infrastructure upgrade

- Elevated ramp
- Surface road



North East Link Project
Environment Effects Statement (EES)

Job Number 31-35006
Revision L
Date 27 Mar 2019

Existing and Proposed Shading September 22nd - 9am/3pm

G:\3135006\GIS\Maps\Working\Specialist Submission\EEs\Land and Visual Impact\Shading\3135006_Proposed_Shading_September22_A3L_RewK.mxd
© 2019. Whilst every care has been taken to prepare this map, GHD (and DATA CUSTODIAN) make no representations or warranties about its accuracy, reliability, completeness or suitability for any particular purpose and cannot accept liability and responsibility of any kind (whether in contract, tort or otherwise) for any expenses, losses, damages and/or costs (including indirect or consequential damage) which are or may be incurred by any party as a result of the map being inaccurate, incomplete or unsuitable in any way and for any reason.
Data source: CIP Imagery - DELWP - 2018 | Roads - Vicmap - 2018 | Shading Model - Urban Circus - 2018 Created by: tighett

180 Lonsdale Street Melbourne VIC 3000 Australia T 61 3 8687 8000 F 61 3 8687 8111 E melmail@ghd.com W www.ghd.com



Paper Size A3
0 20 40 60 80
Metres

Map Projection: Transverse Mercator
Horizontal Datum: GDA 1994
Grid: GDA 1994 MGA Zone 55



Legend

- Noise walls to remain
- Proposed noise walls
- Proposed Design Shading 22nd September - 3pm
- Proposed Design Shading 22nd September - 9am
- Existing Shading 22nd September - 3pm
- Existing Shading 22nd September - 9am
- Proposed reference project
- Public transport infrastructure upgrade
- Surface road



North East Link Project
Environment Effects Statement (EES)

Job Number 31-35006
Revision L
Date 27 Mar 2019

Existing and Proposed Shading
September 22nd - 9am/3pm

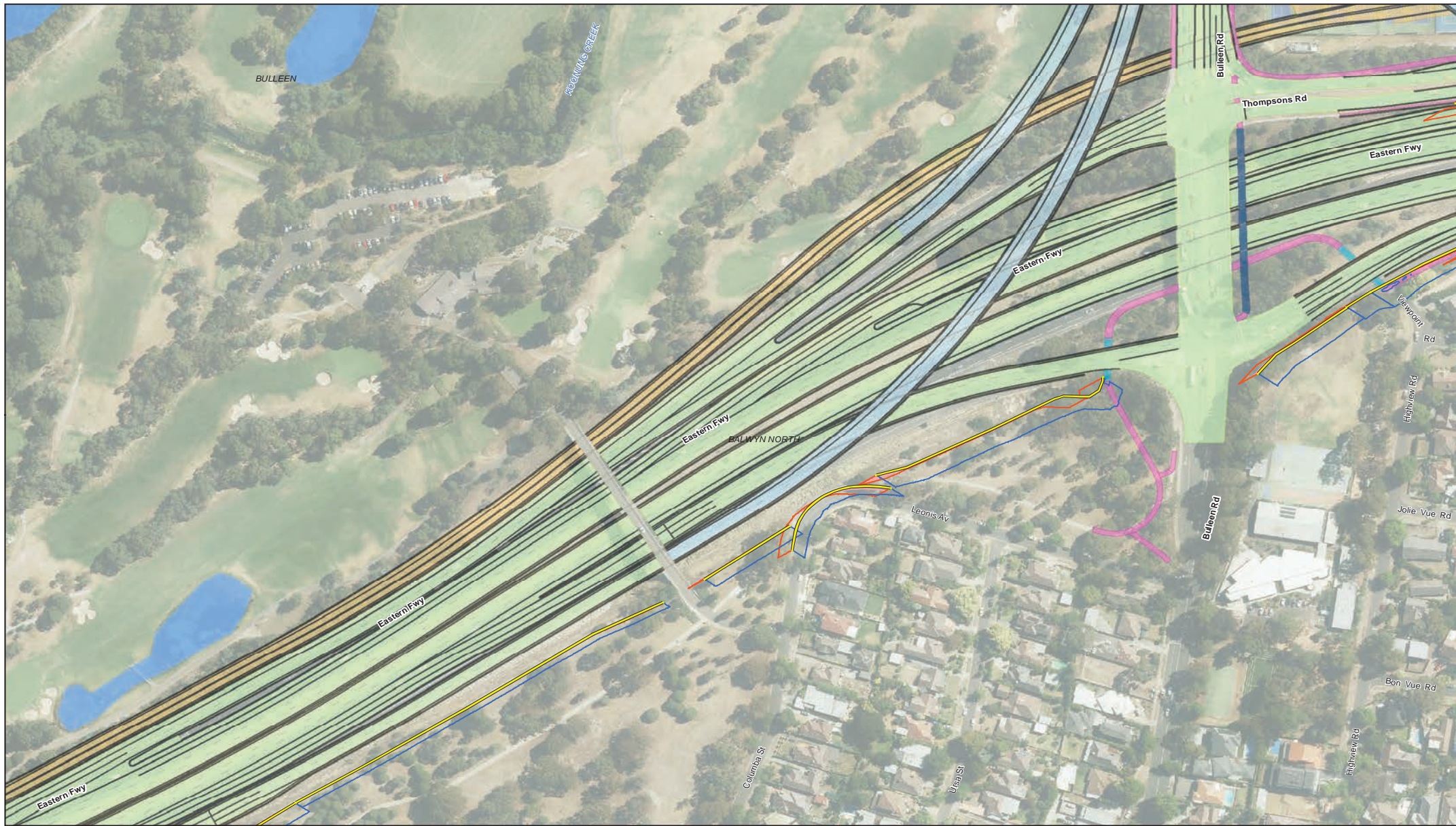

Paper Size A3
0 20 40 60 80
Metres
Map Projection: Transverse Mercator
Horizontal Datum: GDA 1994
Grid: GDA 1994 MGA Zone 55



Legend

- | | | |
|--|--|---|
| Noise walls to remain | Existing Shading 22nd September - 9am | Public transport infrastructure upgrade |
| Proposed noise walls | Proposed Design Shading 22nd September - 3pm | Elevated ramp |
| Proposed Design Shading 22nd September - 9am | Shared use path | Surface road |
| Existing Shading 22nd September - 3pm | Shared use path overpass | |
| | Shared use path underpass | |



North East Link Project
Environment Effects Statement (EES)

Job Number 31-35006
Revision L
Date 27 Mar 2019

Existing and Proposed Shading
September 22nd - 9am/3pm

G:\3135006\GIS\Maps\Working\Specialist Submission\EES\Land and Visual Impact\Shading\3135006_Proposed_Shading_September22_A3L_RevK.mxd
© 2019. Whilst every care has been taken to prepare this map, GHD (and DATA CUSTODIAN) make no representations or warranties about its accuracy, reliability, completeness or suitability for any particular purpose and cannot accept liability and responsibility of any kind (whether in contract, tort or otherwise) for any expenses, losses, damages and/or costs (including indirect or consequential damage) which are or may be incurred by any party as a result of the map being inaccurate, incomplete or unsuitable in any way and for any reason.
Data source: CIP Imagery - DELWP - 2018 | Roads - Vicmap - 2018 | Shading Model - Urban Circus - 2018 | Created by: gheights

180 Lonsdale Street Melbourne VIC 3000 Australia T 61 3 8687 8000 F 61 3 8687 8111 E melmail@ghd.com W www.ghd.com



Paper Size A3
0 20 40 60 80
Metres

Map Projection: Transverse Mercator
Horizontal Datum: GDA 1994
Grid: GDA 1994 MGA Zone 55



Legend

- | | | |
|--|---------------------------------------|---|
| Noise walls to remain | Existing Shading 22nd September - 9am | Public transport infrastructure upgrade |
| Proposed noise walls | Proposed reference project | Elevated ramp |
| Proposed Design Shading 22nd September - 3pm | Shared use path overpass | Surface road |
| Proposed Design Shading 22nd September - 9am | Shared use path | |
| Existing Shading 22nd September - 3pm | Shared use path underpass | |



North East Link Project
Environment Effects Statement (EES)

Job Number 31-35006
Revision L
Date 27 Mar 2019

Existing and Proposed Shading
September 22nd - 9am/3pm

180 Lonsdale Street Melbourne VIC 3000 Australia T 61 3 8687 8000 F 61 3 8687 8111 E melmail@ghd.com W www.ghd.com

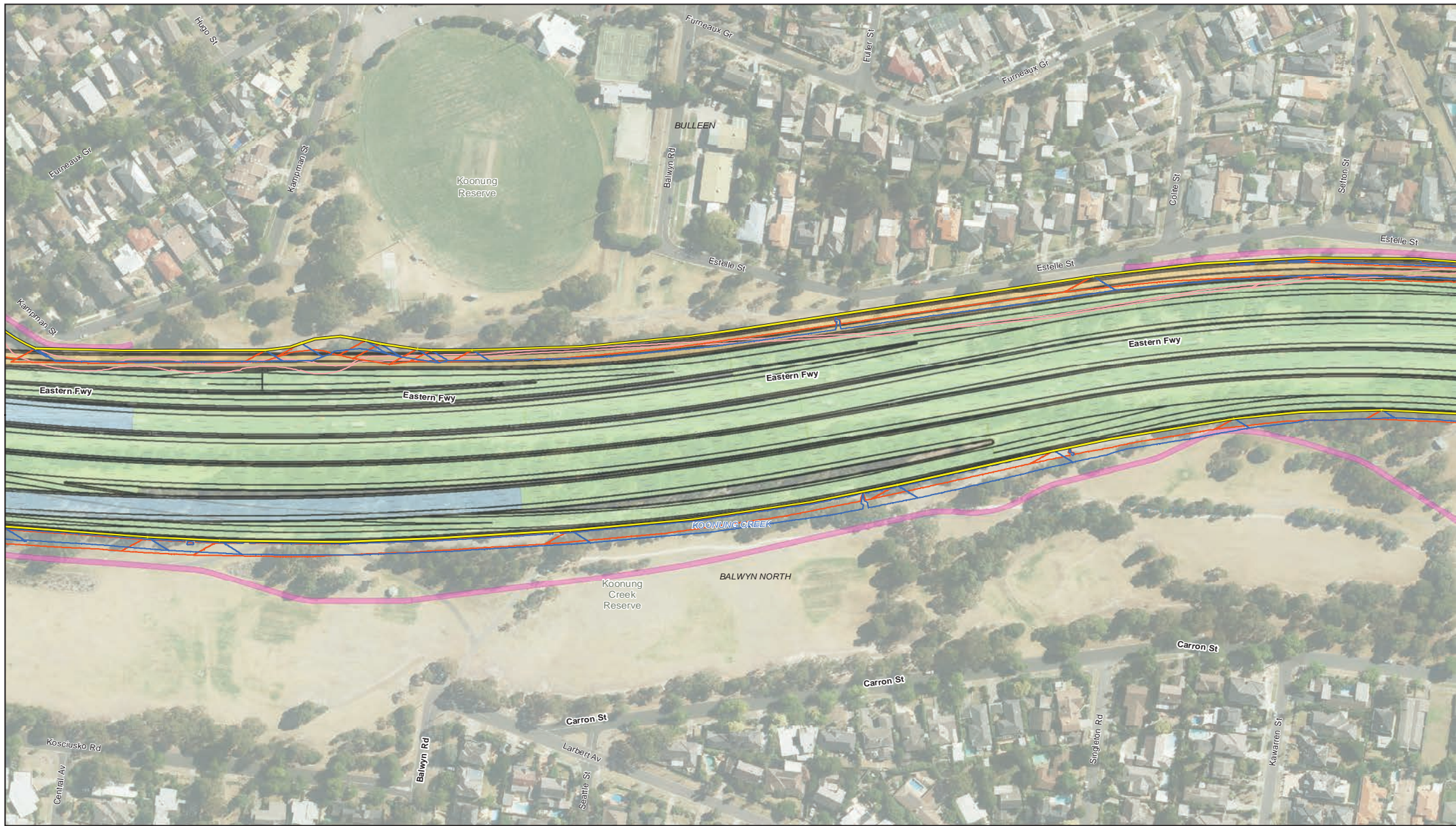

Paper Size A3
0 20 40 60 80
Metres

Map Projection: Transverse Mercator
Horizontal Datum: GDA 1994
Grid: GDA 1994 MGA Zone 55



Legend

- Noise walls to remain
- Proposed noise walls
- Proposed Design Shading 22nd September - 3pm

- Proposed Design Shading 22nd September - 9am
- Existing Shading 22nd September - 3pm
- Existing Shading 22nd September - 9am

Proposed reference project

- Shared use path
- Public transport infrastructure upgrade

- Elevated ramp
- Surface road



North East Link Project
Environment Effects Statement (EES)

Job Number 31-35006
Revision L
Date 27 Mar 2019

Existing and Proposed Shading
September 22nd - 9am/3pm

G:\3135006\GIS\Maps\Working\Specialist Submission\EES\Land and Visual Impact\Shading\3135006_Proposed_Shading_September22_A3L_RevK.mxd
© 2019. Whilst every care has been taken to prepare this map, GHD (and DATA CUSTODIAN) make no representations or warranties about its accuracy, reliability, completeness or suitability for any particular purpose and cannot accept liability and responsibility of any kind (whether in contract, tort or otherwise) for any expenses, losses, damages and/or costs (including indirect or consequential damage) which are or may be incurred by any party as a result of the map being inaccurate, incomplete or unsuitable in any way and for any reason.
Data source: CIP Imagery - DELWP - 2018 | Roads - Vicmap - 2018 | Shading Model - Urban Circus - 2018 | Created by: sthgh

180 Lonsdale Street Melbourne VIC 3000 Australia T 61 3 8687 8000 F 61 3 8687 8111 E melmail@ghd.com W www.ghd.com



Paper Size A3
0 20 40 60 80
Metres
Map Projection: Transverse Mercator
Horizontal Datum: GDA 1994
Grid: GDA 1994 MGA Zone 55



Legend

- | | | | |
|--|--|----------------------------|---|
| Noise walls to remain | Proposed Design Shading 22nd September - 9am | Proposed reference project | Public transport infrastructure upgrade |
| Proposed noise walls | Existing Shading 22nd September - 3pm | Shared use path overpass | Surface road |
| Proposed Design Shading 22nd September - 3pm | Existing Shading 22nd September - 9am | Shared use path | |



North East Link Project
Environment Effects Statement (EES)

Job Number 31-35006
Revision L
Date 27 Mar 2019

Existing and Proposed Shading September 22nd - 9am/3pm