



TOWN HALL STATION COMMUNITY REFERENCE GROUP

CYP D&C

Kate Walshe, Communications and Stakeholder Engagement Director, CYP D&C

Melinda Kelly, State Library Station Stakeholder Engagement Manager, CYP D&C

Blythe Chidgey, Town Hall Station Stakeholder Engagement Manager, CYP D&C

25 July 2022



Agenda



1. Project Overview
2. State Library Station Update
3. Town Hall Station Update



Precinct Updates

Metro Tunnel Project

Project Alignment

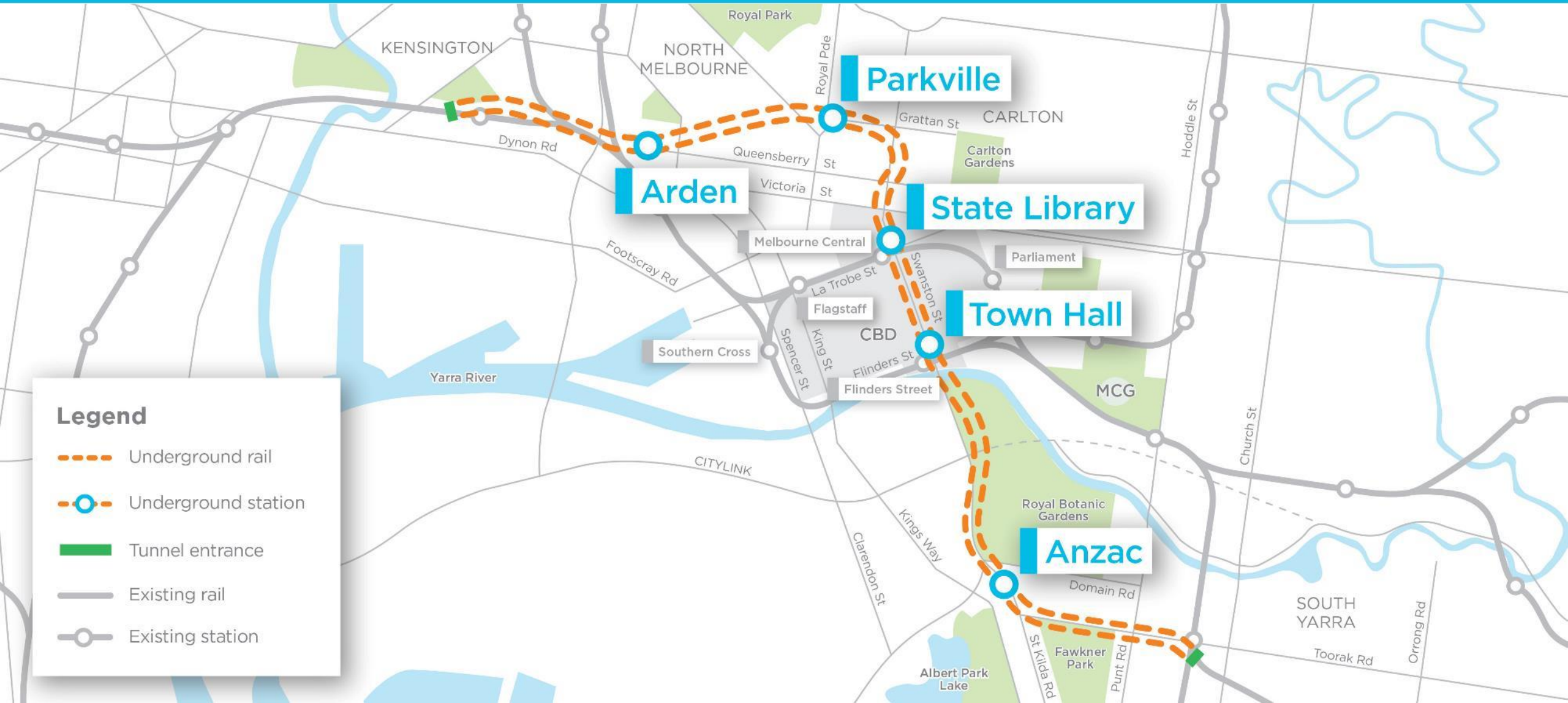

ARDEN STATION



- Installation of the precast brick cladding around the new station entrance is nearly complete
- Future skylights for the station are now installed
- Escalators are now installed linking the main station entrance down to the concourse level

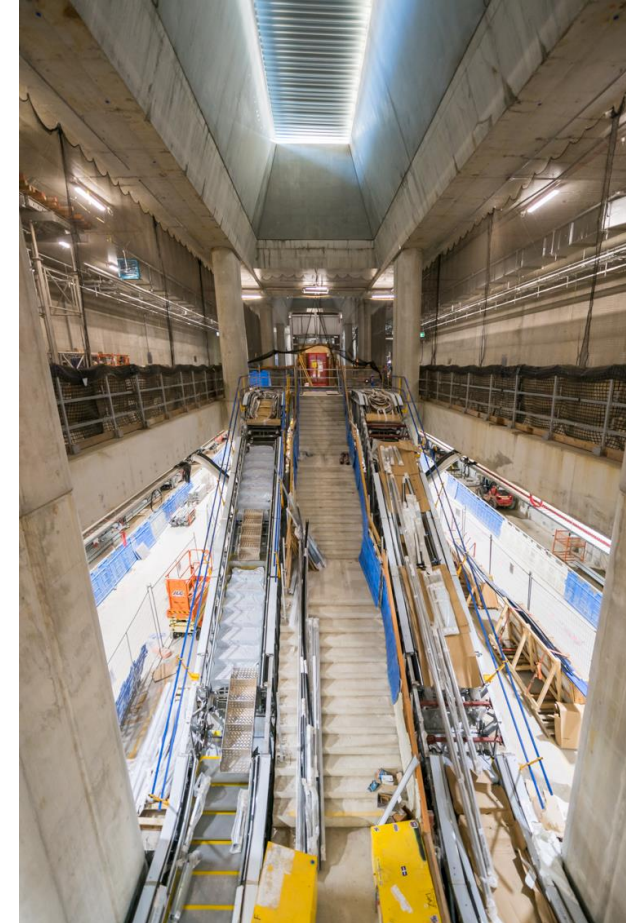

PARKVILLE STATION



- In the station box, architectural and mechanical, electrical and plumbing fit out works are ongoing
- In the station entrances next to the hospital, permanent structure works are ongoing
- All three gantry cranes have now been removed



ANZAC STATION



- Tram interchange on St Kilda Road is progressing with the cross laminated timber panels now installed on the roof of the canopy
- Platform construction continues underground





State Library Station Update

LA TROBE STREET SITE



LA TROBE STREET SITE



LA TROBE STREET SITE



From the La Trobe Street site



From Melbourne Central Station

LA TROBE STREET SITE

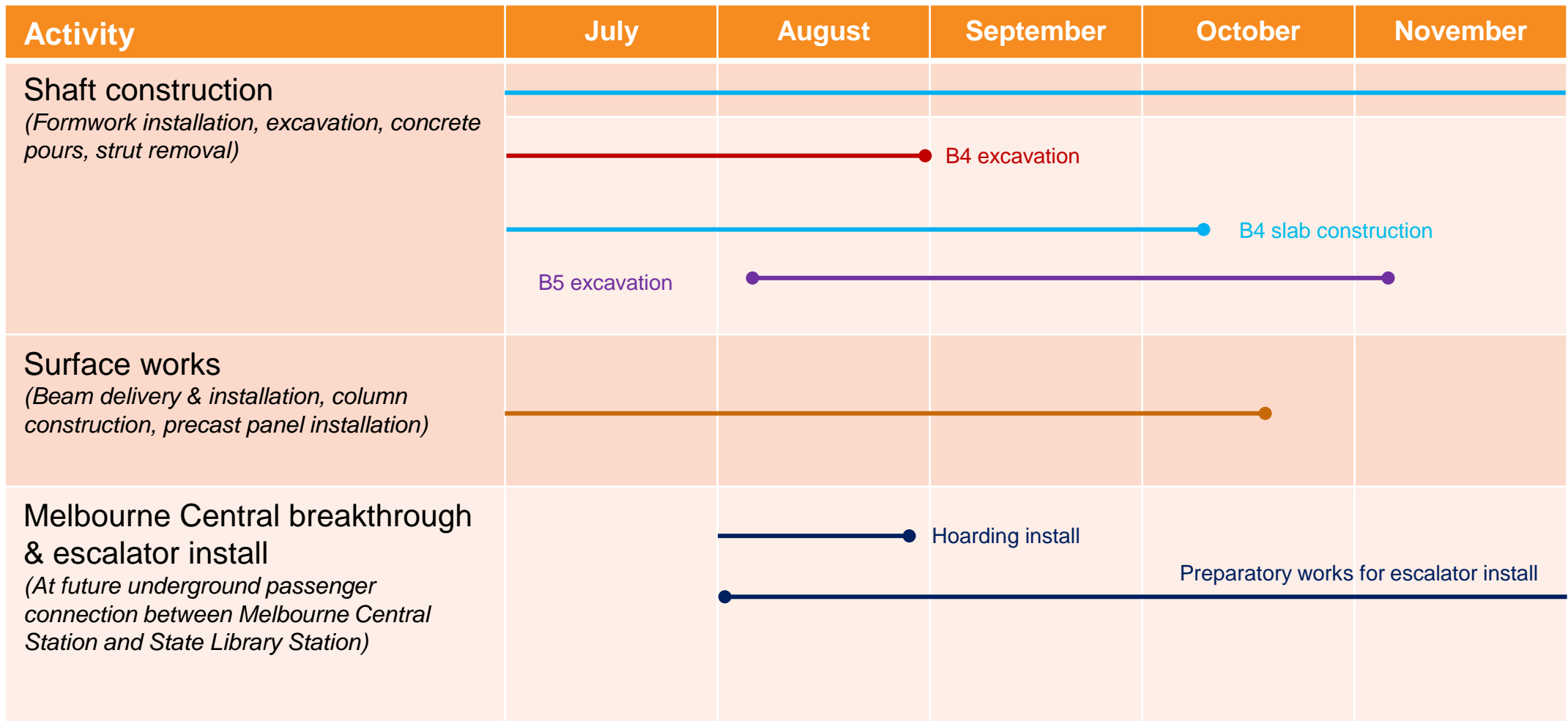

LITTLE LA TROBE STREET SITE

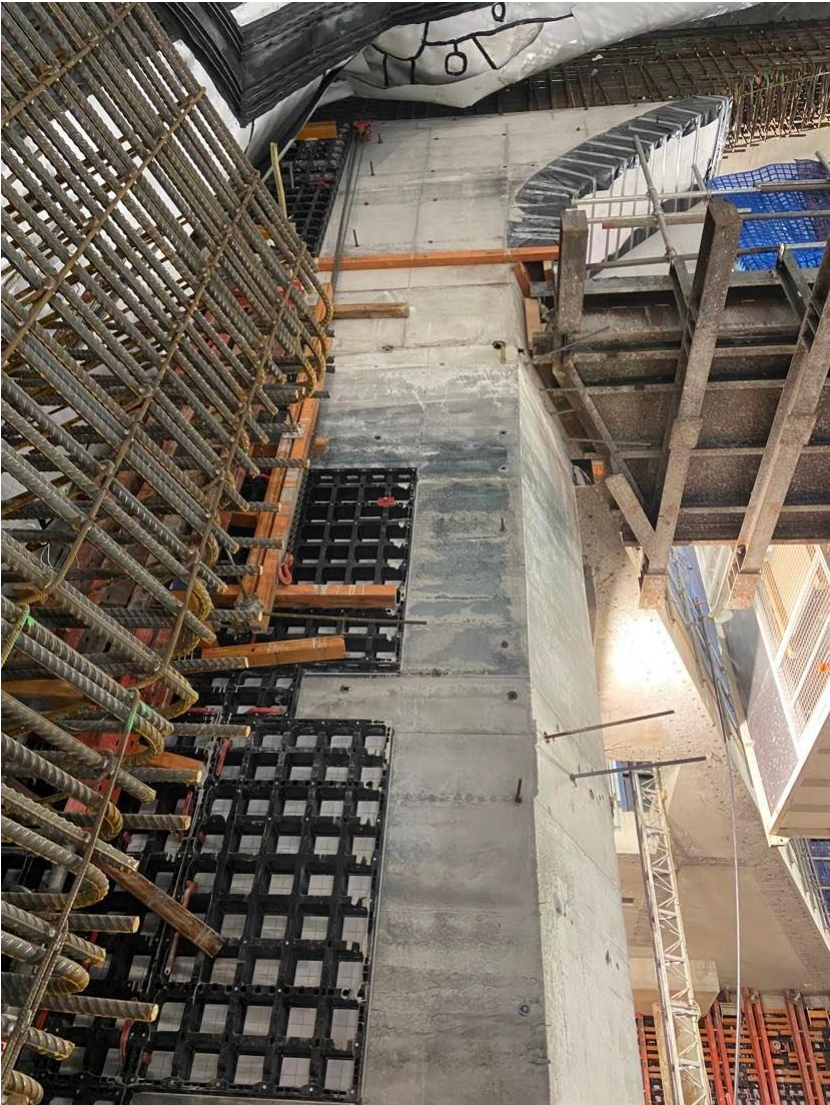

LITTLE LA TROBE STREET SITE

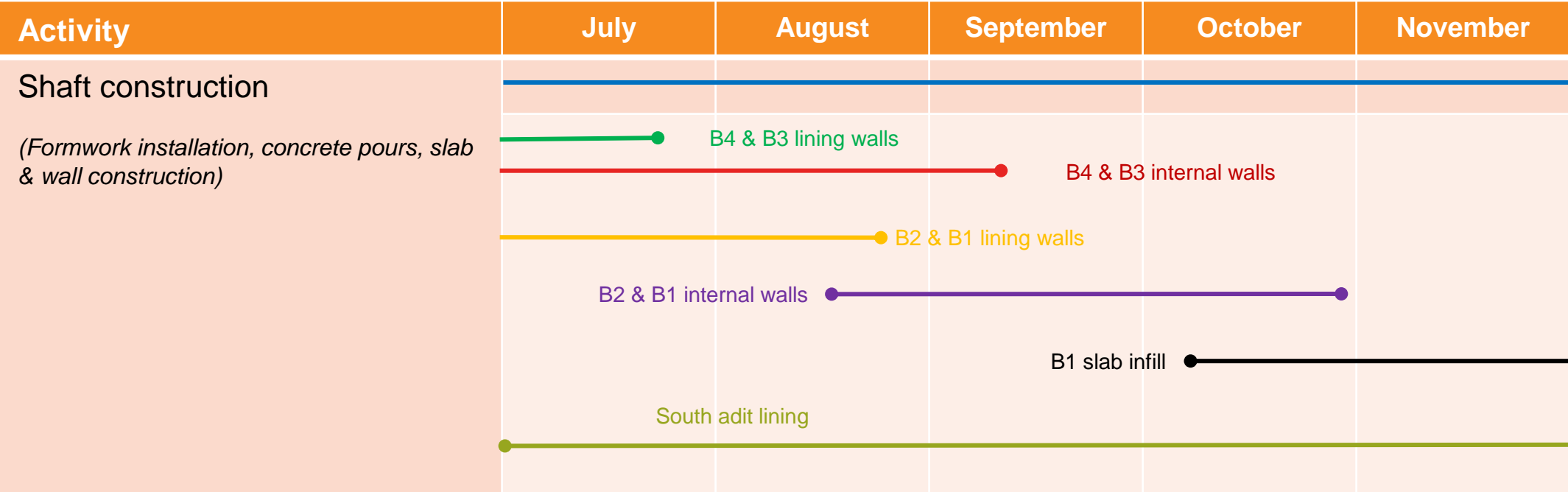

STRUCTURES AND LINING



FRANKLIN AND A'BECKETT STREET SITES

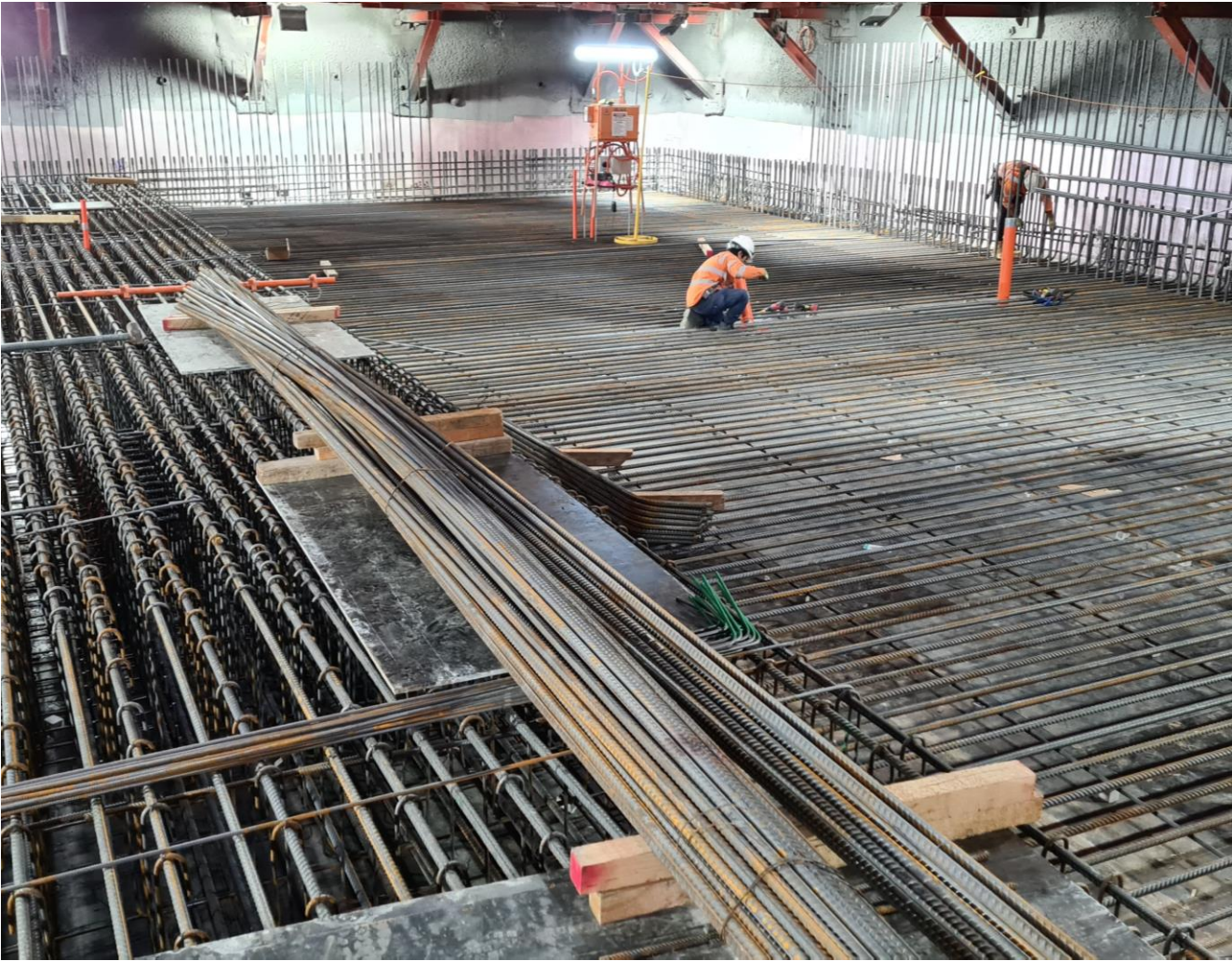

FRANKLIN AND A'BECKETT STREET SITES

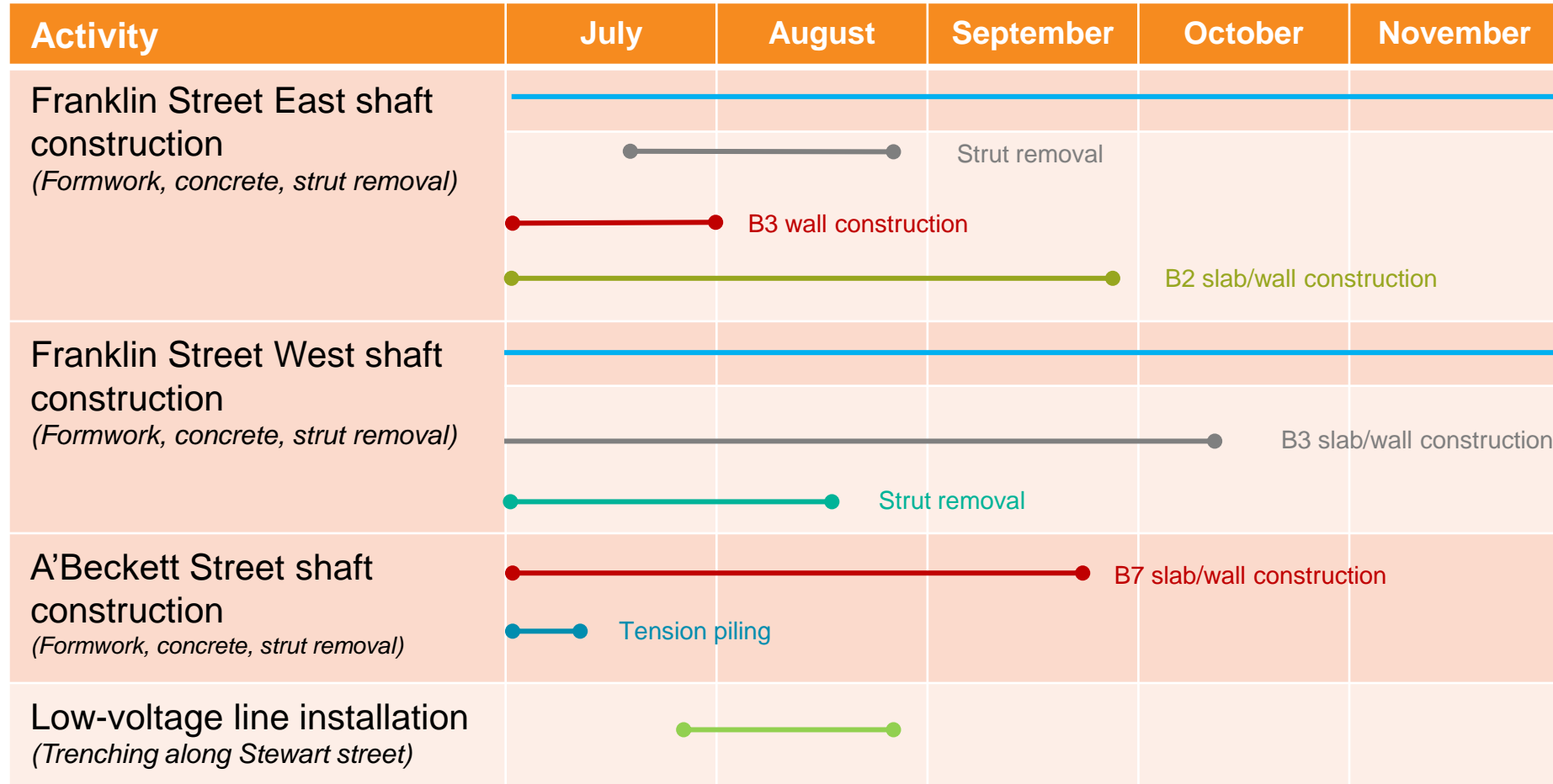

Questions



Town Hall

Station Update

City Square Site

Shaft Construction – Tower Crane Install – 15 June



City Square Site

Tower Crane Install 30 June



City Square Site

Tower Crane Jib Lift – 30 June 2022



City Square Site

View from Nicholas Building



- Flinders Street full footpath closure scheduled for 3 months in 2022, rescheduled to 2023
- Benefits include
 - Support local business and CBD activity through key periods - September school holidays, AFL Grand Final series, Spring Racing Carnival, Christmas trade and January holidays including the Australian Open
 - Support increased pedestrian movements to local businesses following the reopening of the pedestrian crossing at the Flinders Street Tram Stop, and by maintain the temporary mid-block pedestrian crossing (near Woolworths) into 2023
 - Reduce the expected duration of the footpath closure by undertaking works in summer (less wet weather, illness)
 - Enables other disruptive works activities scheduled for 2023 to be undertaken simultaneously
- The revised construction program – for the 2023 footpath closure and single eastbound traffic lane reopening – is currently being developed in consultation with stakeholders

Town Hall



ACTIVITY							
	JULY	AUG	SEPT	OCT	NOV	DEC	
City Square Station Build Out – within acoustic shed	●—————●						
Southern Tower Crane Install, Collins St Gantry install and loading bay install		●—————●					
Removal of City Square acoustic shed, struts and deck			●—————●				
Federation Square lining and structures support	●—————●						
Flinders Quarter Basement 4 & 5 Excavation	●—————●						
Flinders Quarter Basement 4 & 5 Form, Reo and Pour		●—————●					
Occupation of the Degraeves Street Subway for lift install (for up to 2 years)		●—————●					

Until early 2023

Flinders Quarter Site



Standard Hours

Monday – Friday

- 7am – 6pm

Saturday

- 7am – 1pm

Out of Hours

Monday – Friday

- 5am – 7am
- Deliveries and spoil removal

Monday – Friday

- 6pm – 2am (until mid-August)
- Excavation hammering
- Spoil removal (until midnight)
- 24 Hour works (beneath basement 1)
- Steel fixing, formwork, waterproofing and other low-level noise activities

Saturdays

- 1pm – 6pm
- Excavation hammering
- Spoil removal
- Steel fixing and formwork

Sundays

- 8am – 6pm
- Excavation hammering
- Spoil removal
- Steel fixing and formwork

Flinders Quarter

Shaft A



Questions