



Paper Size A3
0 20 40 60 80
Metres
Map Projection: Transverse Mercator
Horizontal Datum: GDA 1994
Grid: GDA 1994 MGA Zone 55



Legend

- Noise walls to remain
- Proposed noise walls
- Proposed Design Shading 22nd September - 3pm
- Proposed Design Shading 22nd September - 9am
- Existing Shading 22nd September - 3pm
- Existing Shading 22nd September - 9am
- Proposed reference project
- Shared use path
- Public transport infrastructure upgrade
- Surface road



North East Link Project
Environment Effects Statement (EES)

Job Number 31-35006
Revision L
Date 27 Mar 2019

Existing and Proposed Shading
September 22nd - 9am/3pm

G:\3135006\GIS\Maps\Working\Specialist Submission\EES\Land and Visual Impact\Shading\3135006_Proposed_Shading_September22_A3L_RvK.mxd
© 2019. Whilst every care has been taken to prepare this map, GHD (and DATA CUSTODIAN) make no representations or warranties about its accuracy, reliability, completeness or suitability for any particular purpose and cannot accept liability and responsibility of any kind (whether in contract, tort or otherwise) for any expenses, losses, damages and/or costs (including indirect or consequential damage) which are or may be incurred by any party as a result of the map being inaccurate, incomplete or unsuitable in any way and for any reason.
Data source: CIP Imagery - DELWP - 2018 | Roads - Vicmap - 2018 | Shading Model - Urban Circus - 2018 | Created by: ghd

180 Lonsdale Street Melbourne VIC 3000 Australia T 61 3 8687 8000 F 61 3 8687 8111 E melmail@ghd.com W www.ghd.com

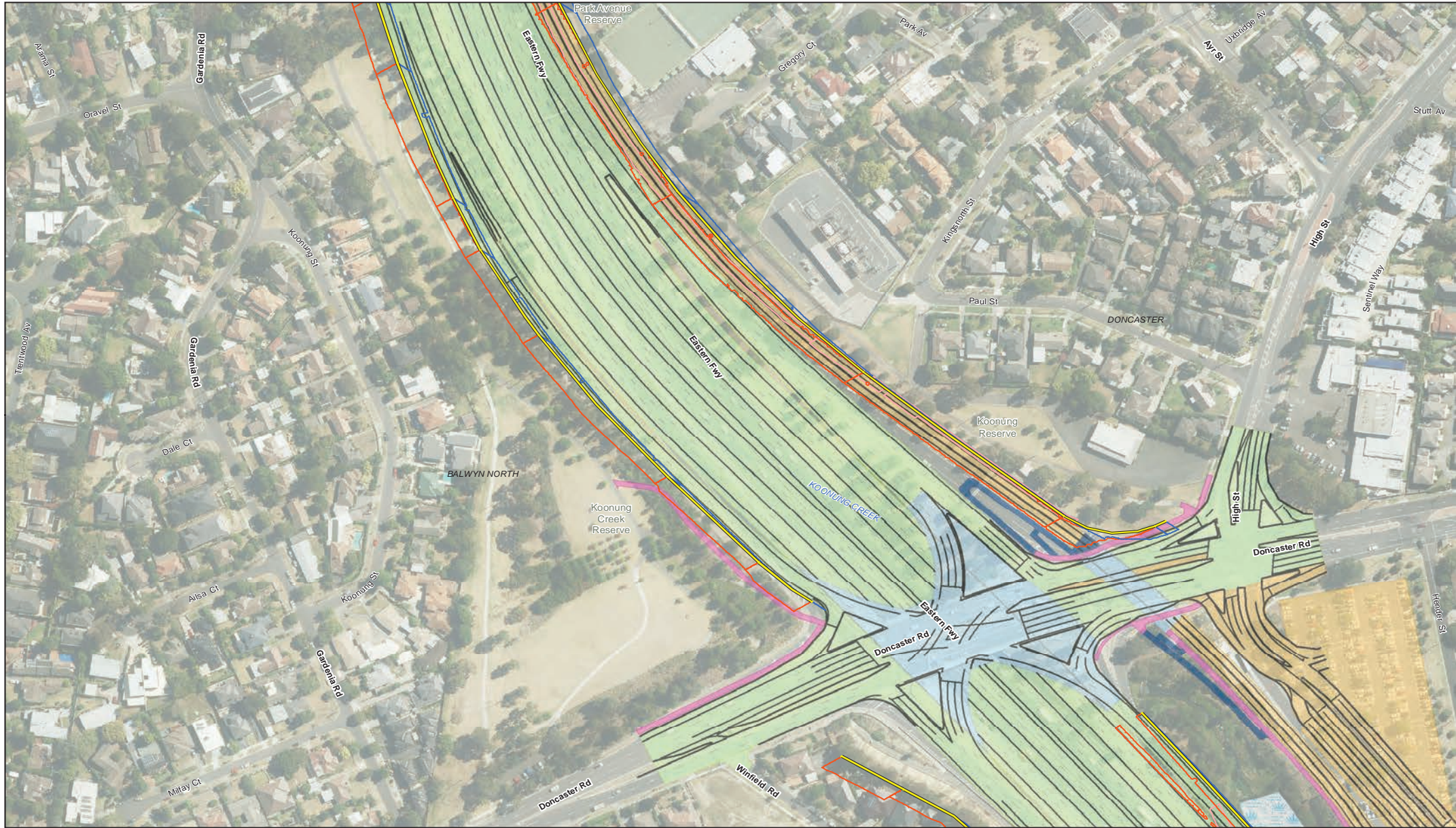

Paper Size A3
0 20 40 60 80
Metres

Map Projection: Transverse Mercator
Horizontal Datum: GDA 1994
Grid: GDA 1994 MGA Zone 55



Legend

- | | | |
|---|--|---|
| <ul style="list-style-type: none"> Noise walls to remain Proposed noise walls Proposed Design Shading 22nd September - 3pm Proposed Design Shading 22nd September - 9am | <ul style="list-style-type: none"> Existing Shading 22nd September - 3pm Existing Shading 22nd September - 9am Proposed reference project Shared use path overpass | <ul style="list-style-type: none"> Shared use path Public transport infrastructure upgrade Elevated ramp Surface road |
|---|--|---|



North East Link Project
Environment Effects Statement (EES)

Job Number 31-35006
Revision L
Date 27 Mar 2019

Existing and Proposed Shading
September 22nd - 9am/3pm

180 Lonsdale Street Melbourne VIC 3000 Australia T 61 3 8687 8000 F 61 3 8687 8111 E melmail@ghd.com W www.ghd.com

G:\3135006\GIS\Maps\Working\Specialist Submission\EES\Land and Visual Impact\Shading\3135006_Proposed_Shading_September22_A3L_RevK.mxd
© 2019. Whilst every care has been taken to prepare this map, GHD (and DATA CUSTODIAN) make no representations or warranties about its accuracy, reliability, completeness or suitability for any particular purpose and cannot accept liability and responsibility of any kind (whether in contract, tort or otherwise) for any expenses, losses, damages and/or costs (including indirect or consequential damage) which are or may be incurred by any party as a result of the map being inaccurate, incomplete or unsuitable in any way and for any reason.
Data source: CIP Imagery - DELWP - 2018 | Roads - Vicmap - 2018 | Shading Model - Urban Circus - 2018 | Created by: ihigh

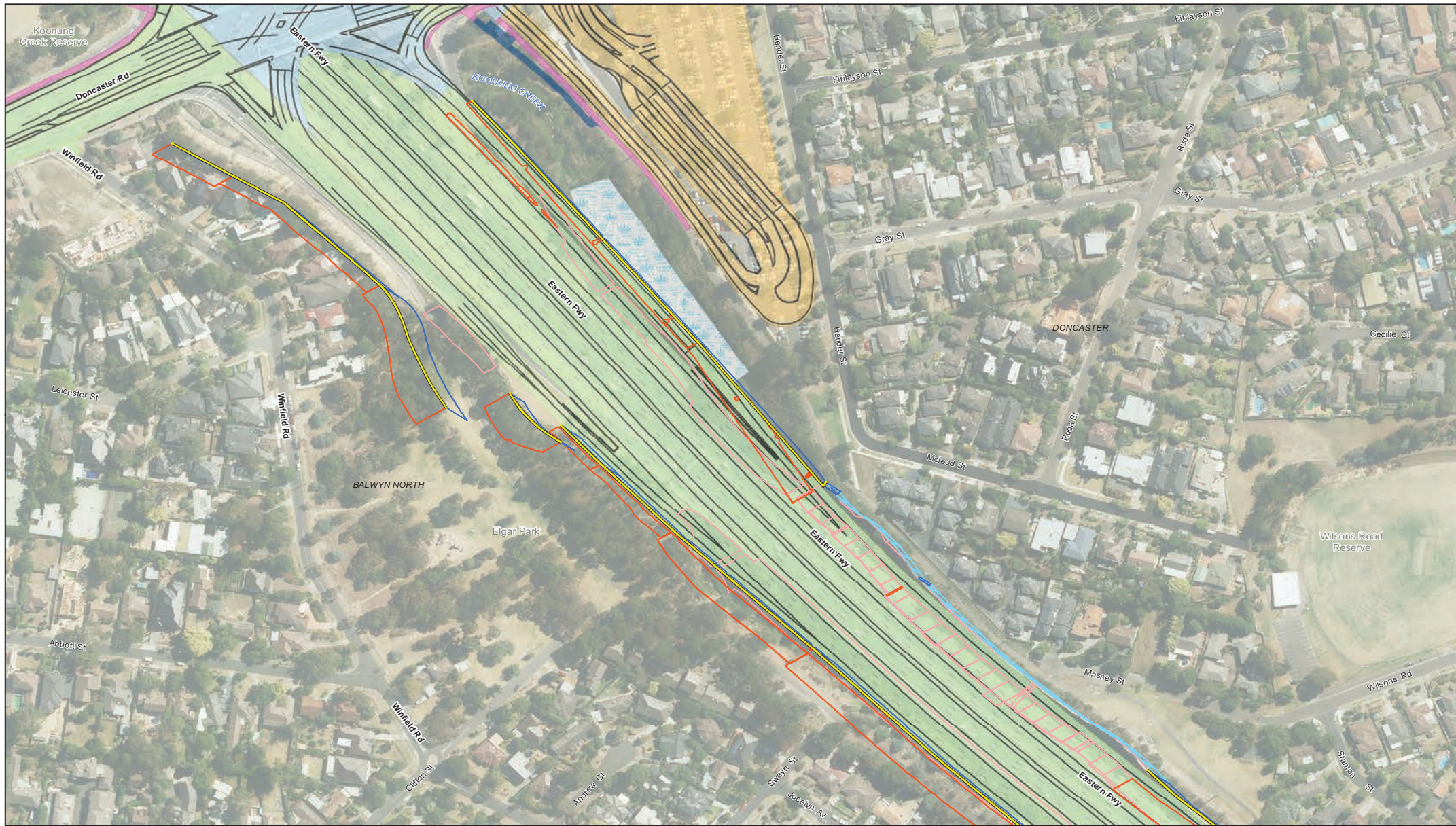

Paper Size A3
0 20 40 60 80
Metres

Map Projection: Transverse Mercator
Horizontal Datum: GDA 1994
Grid: GDA 1994 MGA Zone 55



Legend

- | | | |
|--|---------------------------------------|---|
| Noise walls to remain | Existing Shading 22nd September - 3pm | Shared use path |
| Proposed noise walls | Existing Shading 22nd September - 9am | Public transport infrastructure upgrade |
| Proposed Design Shading 22nd September - 3pm | Proposed reference project | Elevated ramp |
| Proposed Design Shading 22nd September - 9am | Shared use path overpass | Surface road |



North East Link Project
Environment Effects Statement (EES)

Job Number 31-35006
Revision L
Date 27 Mar 2019

Existing and Proposed Shading
September 22nd - 9am/3pm

G:\3135006\GIS\Maps\Working\Specialist Submission\EES\Land and Visual Impact\Shading\3135006_Proposed_Shading_September22_A3L_RevK.mxd
© 2019. Whilst every care has been taken to prepare this map, GHD (and DATA CUSTODIAN) make no representations or warranties about its accuracy, reliability, completeness or suitability for any particular purpose and cannot accept liability and responsibility of any kind (whether in contract, tort or otherwise) for any expenses, losses, damages and/or costs (including indirect or consequential damage) which are or may be incurred by any party as a result of the map being inaccurate, incomplete or unsuitable in any way and for any reason.
Data source: CIP Imagery - DELWP - 2018 | Roads - Vicmap - 2018 | Shading Model - Urban Circus - 2018 | Created by: tighers

180 Lonsdale Street Melbourne VIC 3000 Australia T 61 3 8687 8000 F 61 3 8687 8111 E melmail@ghd.com W www.ghd.com

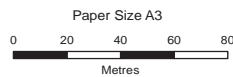
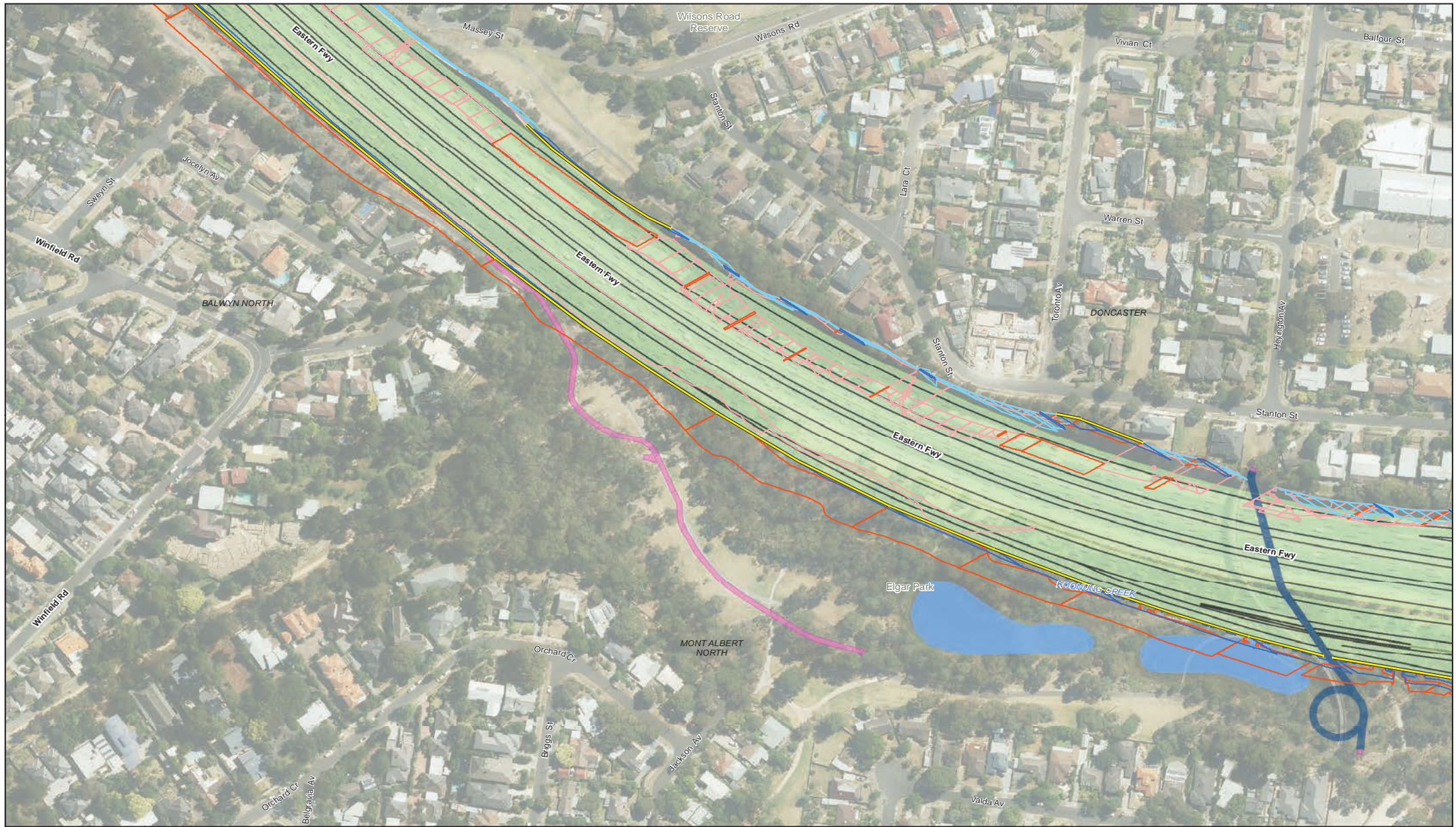

Map Projection: Transverse Mercator
Horizontal Datum: GDA 1994
Grid: GDA 1994 MGA Zone 55



Legend

- Noise walls to remain
- Proposed noise walls
- Proposed Design Shading 22nd September - 3pm

- Proposed Design Shading 22nd September - 9am
- Existing Shading 22nd September - 3pm
- Existing Shading 22nd September - 9am

Proposed reference project

- Shared use path overpass
- Shared use path

- Surface road



North East Link Project
Environment Effects Statement (EES)

Job Number 31-35006
Revision L
Date 27 Mar 2019

Existing and Proposed Shading September 22nd - 9am/3pm



Paper Size A3
0 20 40 60 80
Metres
Map Projection: Transverse Mercator
Horizontal Datum: GDA 1994
Grid: GDA 1994 MGA Zone 55



Legend

- Noise walls to remain
- Proposed noise walls
- Proposed Design Shading 22nd September - 3pm

- Proposed Design Shading 22nd September - 9am
- Existing Shading 22nd September - 3pm
- Existing Shading 22nd September - 9am

- Proposed reference project
- Shared use path overpass
- Shared use path

- Surface road



North East Link Project
Environment Effects Statement (EES)

Job Number 31-35006
Revision L
Date 27 Mar 2019

Existing and Proposed Shading
September 22nd - 9am/3pm

G:\3135006\GIS\Maps\Working\Specialist Submission\EE\Land and Visual Impact\Shading\3135006_Proposed_Shading_September22_A3L_RevK.mxd
© 2019. Whilst every care has been taken to prepare this map, GHD (and DATA CUSTODIAN) make no representations or warranties about its accuracy, reliability, completeness or suitability for any particular purpose and cannot accept liability and responsibility of any kind (whether in contract, tort or otherwise) for any expenses, losses, damages and/or costs (including indirect or consequential damage) which are or may be incurred by any party as a result of the map being inaccurate, incomplete or unsuitable in any way and for any reason.
Data source: CIP Imagery - DELWP - 2018 | Roads - Vicmap - 2018 | Shading Model - Urban Circus - 2018 | Created by: ghd

180 Lonsdale Street Melbourne VIC 3000 Australia T 61 3 8687 8000 F 61 3 8687 8111 E melmail@ghd.com W www.ghd.com



Paper Size A3
0 20 40 60 80
Metres

Map Projection: Transverse Mercator
Horizontal Datum: GDA 1994
Grid: GDA 1994 MGA Zone 55



Legend

- Noise walls to remain
- Proposed noise walls
- Proposed Design Shading 22nd September - 3pm
- Proposed Design Shading 22nd September - 9am
- Existing Shading 22nd September - 3pm
- Existing Shading 22nd September - 9am
- Shared use path
- Surface road



North East Link Project
Environment Effects Statement (EES)

Job Number 31-35006
Revision L
Date 27 Mar 2019

Existing and Proposed Shading
September 22nd - 9am/3pm

180 Lonsdale Street Melbourne VIC 3000 Australia T 61 3 8687 8000 F 61 3 8687 8111 E melmail@ghd.com W www.ghd.com

G:\3135006\GIS\Maps\Working\Specialist Submission\EEs\Land and Visual Impact\Shading\3135006_Proposed_Shading_September22_A3L_RevK.mxd
© 2019. Whilst every care has been taken to prepare this map, GHD (and DATA CUSTODIAN) make no representations or warranties about its accuracy, reliability, completeness or suitability for any particular purpose and cannot accept liability and responsibility of any kind (whether in contract, tort or otherwise) for any expenses, losses, damages and/or costs (including indirect or consequential damage) which are or may be incurred by any party as a result of the map being inaccurate, incomplete or unsuitable in any way and for any reason.
Data source: CIP Imagery - DELWP - 2018 | Roads - Vicmap - 2018 | Shading Model - Urban Circus - 2018 | Created by: tighers



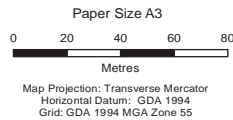
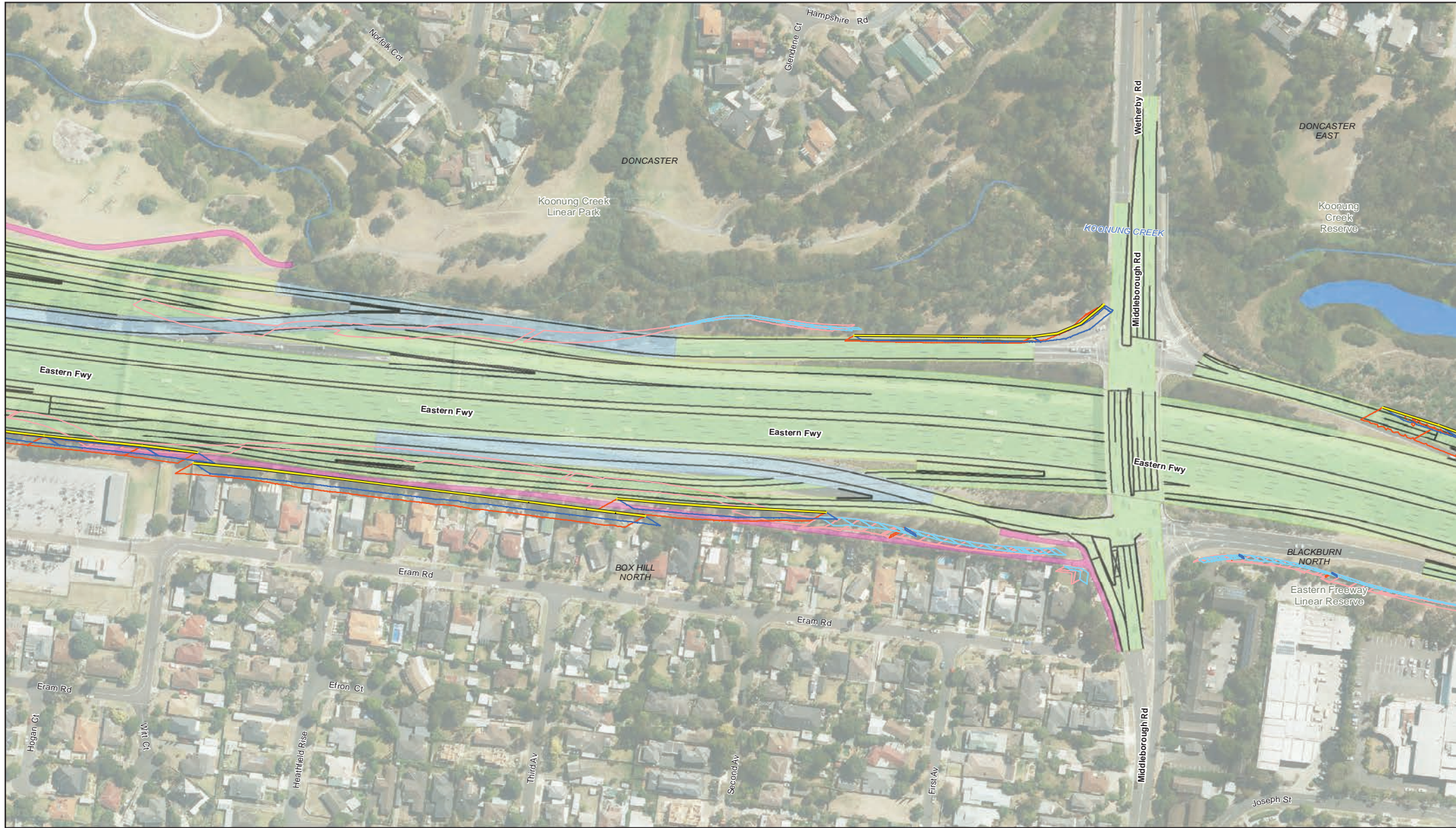

Legend

- | | | | |
|--|--|----------------------------|--------------|
| Noise walls to remain | Proposed Design Shading 22nd September - 9am | Proposed reference project | Surface road |
| Proposed noise walls | Existing Shading 22nd September - 3pm | Shared use path | |
| Proposed Design Shading 22nd September - 3pm | Existing Shading 22nd September - 9am | Elevated ramp | |



North East Link Project
Environment Effects Statement (EES)

Job Number 31-35006
Revision L
Date 27 Mar 2019

Existing and Proposed Shading September 22nd - 9am/3pm



Paper Size A3
0 20 40 60 80
Metres
Map Projection: Transverse Mercator
Horizontal Datum: GDA 1994
Grid: GDA 1994 MGA Zone 55



Legend

- Noise walls to remain
- Proposed noise walls
- Proposed Design Shading 22nd September - 3pm

- Proposed Design Shading 22nd September - 9am
- Existing Shading 22nd September - 3pm
- Existing Shading 22nd September - 9am

- Proposed reference project
- Shared use path overpass
- Shared use path

- Surface road



North East Link Project
Environment Effects Statement (EES)

Job Number 31-35006
Revision L
Date 27 Mar 2019

Existing and Proposed Shading
September 22nd - 9am/3pm

G:\3135006\GIS\Maps\Working\Specialist Submission\EES\Land and Visual Impact\Shading\3135006_Proposed_Shading_September22_A3L_RevK.mxd
© 2019. Whilst every care has been taken to prepare this map, GHD (and DATA CUSTODIAN) make no representations or warranties about its accuracy, reliability, completeness or suitability for any particular purpose and cannot accept liability and responsibility of any kind (whether in contract, tort or otherwise) for any expenses, losses, damages and/or costs (including indirect or consequential damage) which are or may be incurred by any party as a result of the map being inaccurate, incomplete or unsuitable in any way and for any reason.
Data source: CIP Imagery - DELWP - 2018 | Roads - Vicmap - 2018 | Shading Model - Urban Circus - 2018 | Created by: tighers

180 Lonsdale Street Melbourne VIC 3000 Australia T 61 3 8687 8000 F 61 3 8687 8111 E melmail@ghd.com W www.ghd.com



Paper Size A3
0 20 40 60 80
Metres

Map Projection: Transverse Mercator
Horizontal Datum: GDA 1994
Grid: GDA 1994 MGA Zone 55



Legend

- Noise walls to remain
- Proposed noise walls
- Proposed Design Shading 22nd September - 3pm

- Proposed Design Shading 22nd September - 9am
- Existing Shading 22nd September - 3pm
- Existing Shading 22nd September - 9am

- Proposed reference project
- Shared use path overpass
- Shared use path

- Surface road



North East Link Project
Environment Effects Statement (EES)

Job Number 31-35006
Revision L
Date 27 Mar 2019

Existing and Proposed Shading
September 22nd - 9am/3pm



Paper Size A3
0 20 40 60 80
Metres
Map Projection: Transverse Mercator
Horizontal Datum: GDA 1994
Grid: GDA 1994 MGA Zone 55



Legend

- Noise walls to remain
- Proposed noise walls
- Proposed Design Shading 22nd September - 3pm
- Proposed Design Shading 22nd September - 9am
- Existing Shading 22nd September - 3pm
- Existing Shading 22nd September - 9am
- Proposed reference project
- Shared use path
- Surface road



North East Link Project
Environment Effects Statement (EES)

Job Number 31-35006
Revision L
Date 27 Mar 2019

Existing and Proposed Shading
September 22nd - 9am/3pm

G:\3135006\GIS\Maps\Working\Specialist Submission\EES\Land and Visual Impact\Shading\3135006_Proposed_Shading_September22_A3L_RevK.mxd
© 2019. Whilst every care has been taken to prepare this map, GHD (and DATA CUSTODIAN) make no representations or warranties about its accuracy, reliability, completeness or suitability for any particular purpose and cannot accept liability and responsibility of any kind (whether in contract, tort or otherwise) for any expenses, losses, damages and/or costs (including indirect or consequential damage) which are or may be incurred by any party as a result of the map being inaccurate, incomplete or unsuitable in any way and for any reason.
Data source: CIP Imagery - DELWP - 2018 | Roads - Vicmap - 2018 | Shading Model - Urban Circus - 2018 | Created by: tighers

180 Lonsdale Street Melbourne VIC 3000 Australia T 61 3 8687 8000 F 61 3 8687 8111 E melmail@ghd.com W www.ghd.com



Paper Size A3
0 20 40 60 80
Metres

Map Projection: Transverse Mercator
Horizontal Datum: GDA 1994
Grid: GDA 1994 MGA Zone 55



Legend

- Noise walls to remain
- Proposed noise walls
- Proposed Design Shading 22nd September - 3pm

- Proposed Design Shading 22nd September - 9am
- Existing Shading 22nd September - 3pm
- Existing Shading 22nd September - 9am

- Proposed reference project
- Shared use path overpass
- Shared use path

- Surface road



North East Link Project
Environment Effects Statement (EES)

Job Number 31-35006
Revision L
Date 27 Mar 2019

Existing and Proposed Shading
September 22nd - 9am/3pm



Paper Size A3
0 20 40 60 80
Metres
Map Projection: Transverse Mercator
Horizontal Datum: GDA 1994
Grid: GDA 1994 MGA Zone 55



Legend

- Noise walls to remain
- Proposed noise walls
- Proposed Design Shading 22nd September - 3pm
- Proposed Design Shading 22nd September - 9am
- Existing Shading 22nd September - 3pm
- Existing Shading 22nd September - 9am
- Proposed reference project
- Shared use path
- Surface road



North East Link Project
Environment Effects Statement (EES)

Job Number 31-35006
Revision L
Date 27 Mar 2019

Existing and Proposed Shading
September 22nd - 9am/3pm

G:\3135006\GIS\Maps\Working\Specialist Submission\EES\Land and Visual Impact\Shading\3135006_Proposed_Shading_September22_A3L_RevK.mxd
© 2019. Whilst every care has been taken to prepare this map, GHD (and DATA CUSTODIAN) make no representations or warranties about its accuracy, reliability, completeness or suitability for any particular purpose and cannot accept liability and responsibility of any kind (whether in contract, tort or otherwise) for any expenses, losses, damages and/or costs (including indirect or consequential damage) which are or may be incurred by any party as a result of the map being inaccurate, incomplete or unsuitable in any way and for any reason.
Data source: CIP Imagery - DELWP - 2018 | Roads - Vicmap - 2018 | Shading Model - Urban Circus - 2018 | Created by: tighets

180 Lonsdale Street Melbourne VIC 3000 Australia T 61 3 8687 8000 F 61 3 8687 8111 E melmail@ghd.com W www.ghd.com

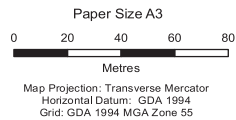

Legend

- | | | | |
|---------------------------------------|---------------------------------------|-------------------------------------|-------------------|
| Proposed Shading 22nd September - 3pm | Existing Shading 22nd September - 9am | EES Base Case Design Issue 4 | Structure Viaduct |
| Proposed Shading 22nd September - 9am | Proposed Elevated Noise Walls | SUP Overpass | Surface |
| Existing Shading 22nd September - 3pm | | SUP Surface | |



North East Link Project

Job Number	31-35006
Revision	G
Date	22 Jan 2019

Existing and Proposed Shading
Elevated Noise Walls September 22nd - 9am/3pm

\\ghdnet\ghd\AU\Melbourne\Projects\3135006\GIS\Maps\Working\Specialist Submission\EES\and and Visual Impact\Shading\3135006_Proposed_Shading_Sep22_Elevated_Noise_Walls_A3_RevH.mxd

© 2019. Whilst every care has been taken to prepare this map, GHD (and DATA CUSTODIAN) make no representations or warranties about its accuracy, reliability, completeness or suitability for any particular purpose and cannot accept liability and responsibility of any kind (whether in contract, tort or otherwise) for any expenses, losses, damages and/or costs (including indirect or consequential damage) which are or may be incurred by any party as a result of the map being inaccurate, incomplete or unsuitable in any way and for any reason.

Data source: CIP Imagery - DELWP - 2018 | Roads - Vicmap - 2018 | Shading Model - Urban Circus - 2018. Created by:Cjaniua



Paper Size A3
0 10 20 30 40
Metres

Map Projection: Transverse Mercator
Horizontal Datum: GDA 1994
Grid: GDA 1994 MGA Zone 55



Legend

- Proposed Shading 22nd September - 3pm
- Proposed Shading 22nd September - 9am
- Existing Shading 22nd September - 3pm

- Existing Shading 22nd September - 9am
- Proposed Elevated Noise Walls

EES Base Case Design Issue 4

- SUP Surface
- Surface



North East Link Project

Job Number 31-35006
Revision G
Date 22 Jan 2019

Existing and Proposed Shading Elevated Noise Walls September 22nd - 9am/3pm

\\ghdnet\ghd\AU\Melbourne\Projects\3135006\GIS\Maps\Working\Specialist\Submission\EES\Land and Visual Impact\Shading\3135006_Proposed_Shading_Sep22_Elevated_Noise_Walls_A3_RevH.mxd
© 2019. Whilst every care has been taken to prepare this map, GHD (and DATA CUSTODIAN) make no representations or warranties about its accuracy, reliability, completeness or suitability for any particular purpose and cannot accept liability and responsibility of any kind (whether in contract, tort or otherwise) for any expenses, losses, damages and/or costs (including indirect or consequential damage) which are or may be incurred by any party as a result of the map being inaccurate, incomplete or unsuitable in any way and for any reason.
Data source: CIP Imagery - DELWP - 2018 | Roads - Vicmap - 2018 | Shading Model - Urban Circus - 2018 Created by:Cjauniau

180 Lonsdale Street Melbourne VIC 3000 Australia T 61 3 8687 8000 F 61 3 8687 8111 E mel@mail@ghd.com W www.ghd.com





Paper Size A3
0 10 20 30 40
Metres
Map Projection: Transverse Mercator
Horizontal Datum: GDA 1994
Grid: GDA 1994 MGA Zone 55



Legend

- | | | |
|---------------------------------------|---|---------------|
| Proposed Shading 22nd September - 3pm | EES Base Case Design Issue 4 | Open Cut |
| Proposed Shading 22nd September - 9am | SUP Overpass | Surface |
| Existing Shading 22nd September - 3pm | SUP Surface | SUP Underpass |
| Existing Shading 22nd September - 9am | Public transport infrastructure upgrade | |
| Proposed Elevated Noise Walls | Structure Viaduct | |

\\ghdnet\ghd\AU\Melbourne\Projects\3135006\GIS\Maps\Working\Specialist Submission\EES\Land and Visual Impact\Shading\3135006_Proposed_Shading_Sep22_Elevated_Noise_Walls_A3_RevH.mxd
© 2019. Whilst every care has been taken to prepare this map, GHD (and DATA CUSTODIAN) make no representations or warranties about its accuracy, reliability, completeness or suitability for any particular purpose and cannot accept liability and responsibility of any kind (whether in contract, tort or otherwise) for any expenses, losses, damages and/or costs (including indirect or consequential damage) which are or may be incurred by any party as a result of the map being inaccurate, incomplete or unsuitable in any way and for any reason.
Data source: CIP Imagery - DELWP - 2018 | Roads - Vicmap - 2018 | Shading Model - Urban Circles - 2018 | Created by: Cjauniau



North East Link Project

Job Number	31-35006
Revision	G
Date	22 Jan 2019

Existing and Proposed Shading
Elevated Noise Walls September 22nd - 9am/3pm

180 Lonsdale Street Melbourne VIC 3000 Australia T 61 3 8687 8000 F 61 3 8687 8111 E mel@mail@ghd.com W www.ghd.com

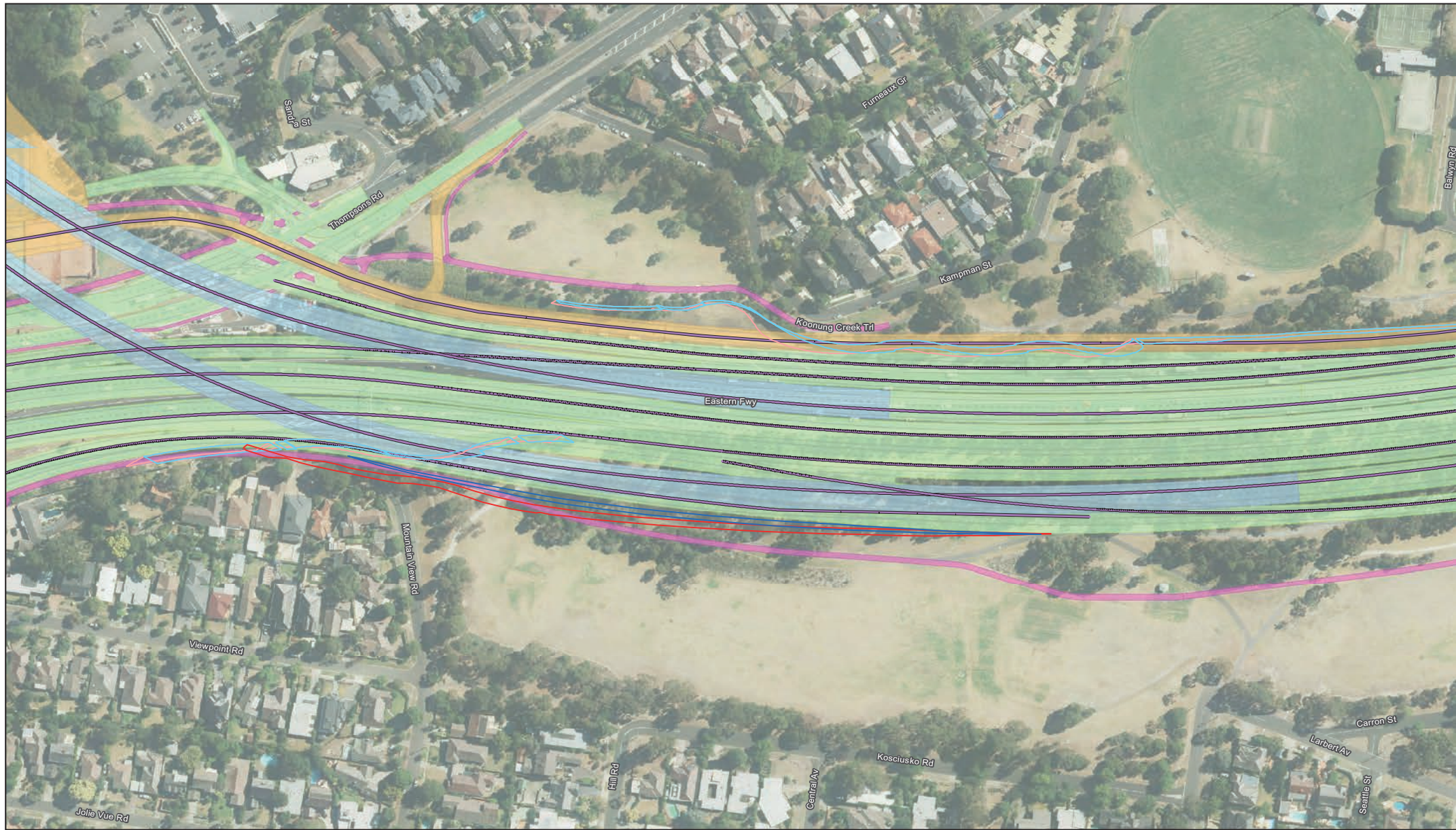

Paper Size A3
0 10 20 30 40
Metres

Map Projection: Transverse Mercator
Horizontal Datum: GDA 1994
Grid: GDA 1994 MGA Zone 55



Legend

— Proposed Shading 22nd September - 3pm
— Existing Shading 22nd September - 9am
— Proposed Shading 22nd September - 9am
— Existing Shading 22nd September - 3pm

— Existing Shading 22nd September - 9am
— Proposed Elevated Noise Walls

EES Base Case Design Issue 4

— SUP Surface
— Public transport infrastructure upgrade

— Structure Viaduct
— Surface



North East Link Project

Job Number 31-35006
Revision G
Date 22 Jan 2019

Existing and Proposed Shading
Elevated Noise Walls September 22nd - 9am/3pm



Paper Size A3
0 10 20 30 40
Metres
Map Projection: Transverse Mercator
Horizontal Datum: GDA 1994
Grid: GDA 1994 MGA Zone 55



Legend

- | | | |
|--|-------------------------------------|-------------------|
| — Proposed Design Shading 22nd September - 9am | EES Base Case Design Issue 4 | Structure Viaduct |
| — Proposed Design Shading 22nd September - 3pm | SUP Overpass | Surface |
| | SUP Surface | |



North East Link Project

Job Number	31-35006
Revision	G
Date	22 Jan 2019

Existing and Proposed Shading
Shared Use Paths September 22nd - 9am/3pm

\\ghdnet\ghd\AU\Melbourne\Projects\3135006\GIS\Maps\Working\Specialist Submission\EES\Land and Visual Impact\Shading\3135006_Proposed_Shading_SUP_Sep22_A3L_RevG.mxd
© 2019. Whilst every care has been taken to prepare this map, GHD (and DATA CUSTODIAN) make no representations or warranties about its accuracy, reliability, completeness or suitability for any particular purpose and cannot accept liability and responsibility of any kind (whether in contract, tort or otherwise) for any expenses, losses, damages and/or costs (including indirect or consequential damage) which are or may be incurred by any party as a result of the map being inaccurate, incomplete or unsuitable in any way and for any reason.
Data source: CIP Imagery - DELWP - 2018 | Roads - Vicmap - 2018 | Shading Model - Urban Circus - 2018 | Created by:Gjauniau

180 Lonsdale Street Melbourne VIC 3000 Australia T 61 3 8687 8000 F 61 3 8687 8111 E mel@mail@ghd.com W www.ghd.com

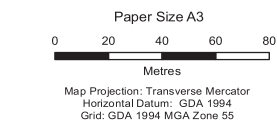
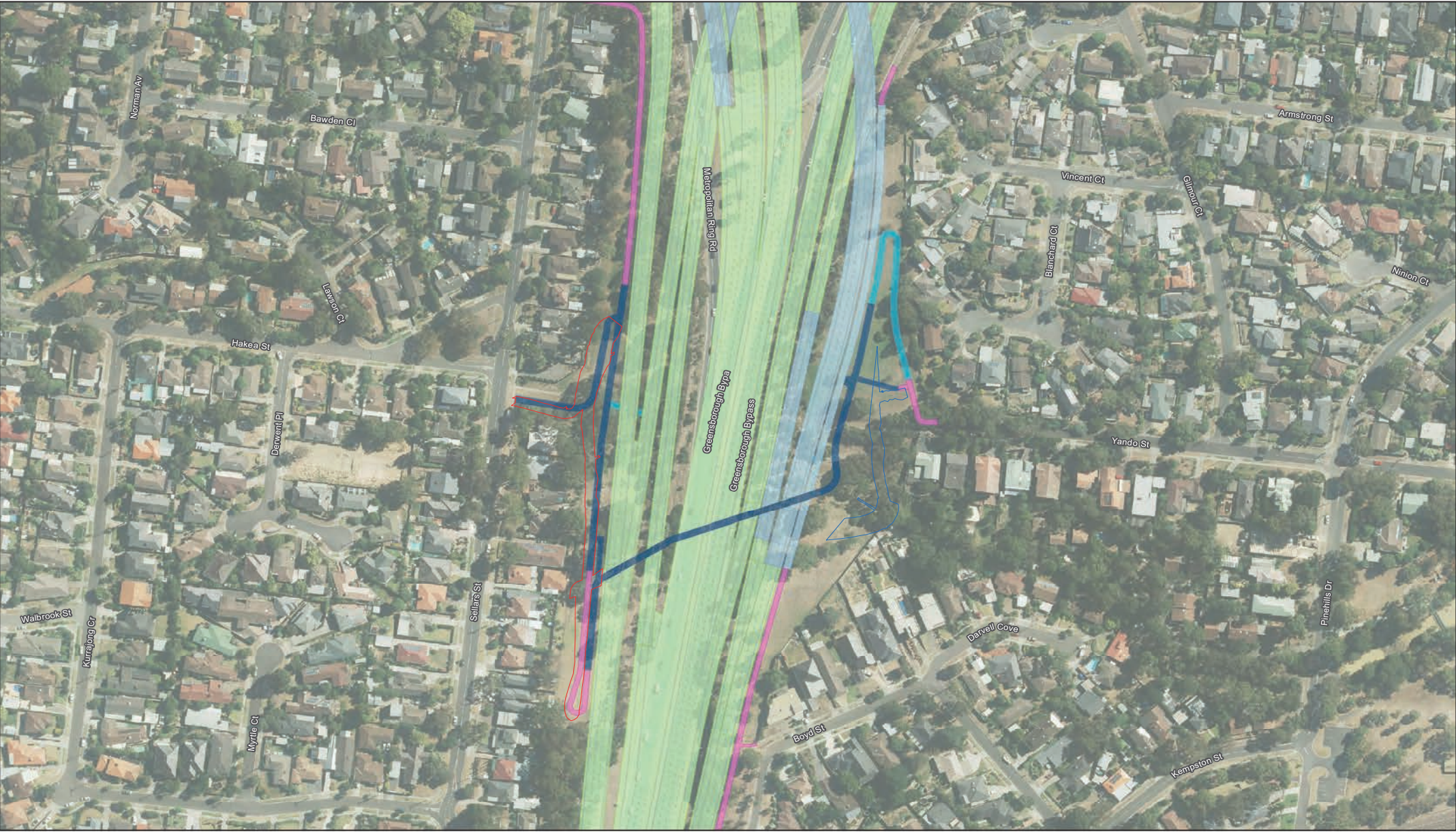

Legend

- Proposed Design Shading 22nd September - 9am
- Proposed Design Shading 22nd September - 3pm
- EES Base Case Design Issue 4**
- SUP Overpass
- SUP Surface
- Structure Viaduct
- Surface
- SUP Underpass



North East Link Project	Job Number	31-35006
	Revision	G
	Date	22 Jan 2019

**Existing and Proposed Shading
Shared Use Paths September 22nd - 9am/3pm**

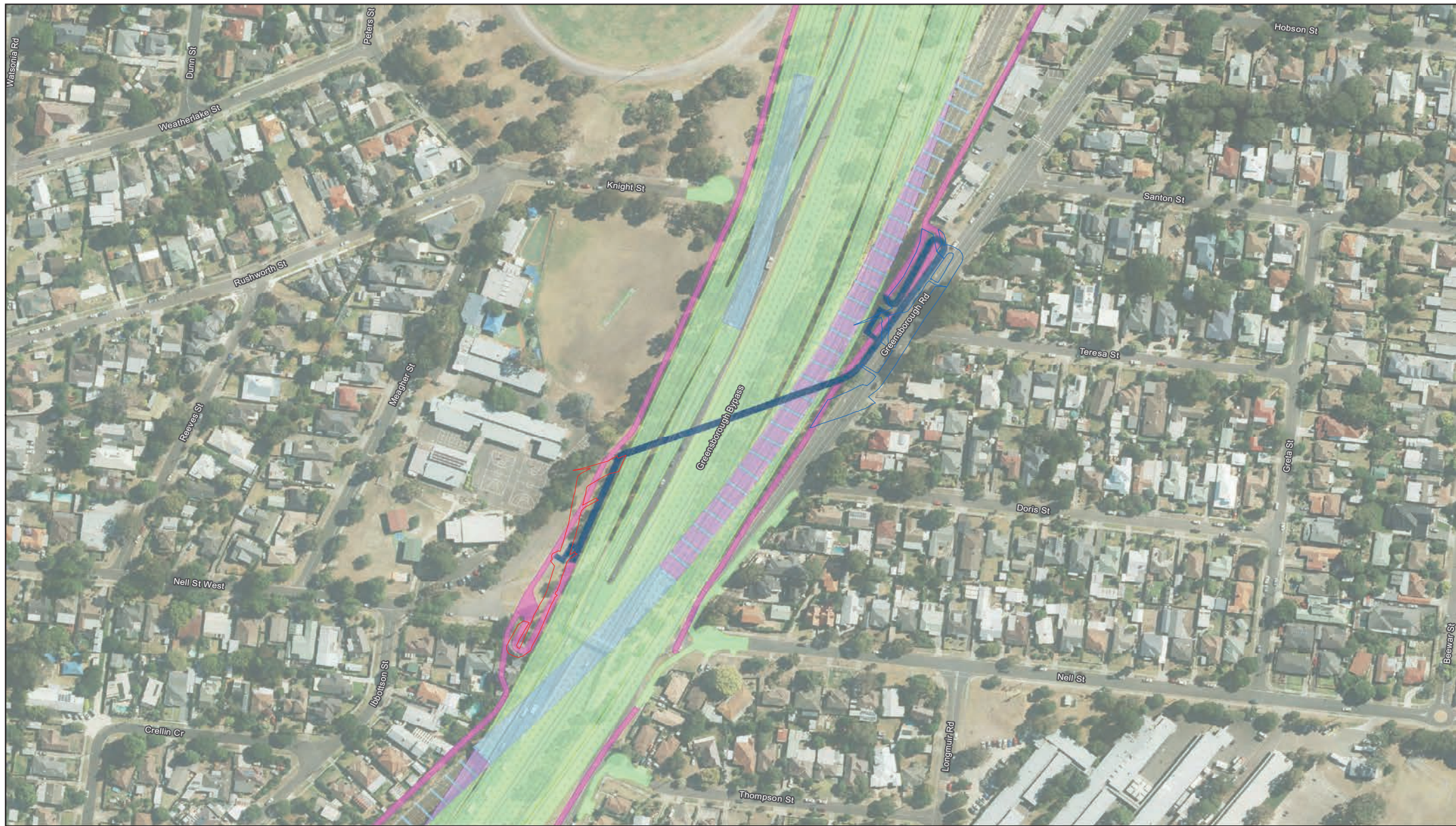

Paper Size A3
0 20 40 60 80
Metres
Map Projection: Transverse Mercator
Horizontal Datum: GDA 1994
Grid: GDA 1994 MGA Zone 55



Legend

- | | | |
|--|-------------------------------------|-------------------|
| — Proposed Design Shading 22nd September - 9am | EES Base Case Design Issue 4 | Structure Viaduct |
| — Proposed Design Shading 22nd September - 3pm | SUP Overpass | Cut and Cover |
| | SUP Surface | Surface |



North East Link Project

Job Number	31-35006
Revision	G
Date	22 Jan 2019

Existing and Proposed Shading
Shared Use Paths September 22nd - 9am/3pm

\\ghdnet\ghd\AU\Melbourne\Projects\31\35006\GIS\Maps\Working\Specialist Submission\EES\Land and Visual Impact\Shading\3135006_Proposed_Shading_SUP_Sep22_A3L_RevG.mxd
© 2019. Whilst every care has been taken to prepare this map, GHD (and DATA CUSTODIAN) make no representations or warranties about its accuracy, reliability, completeness or suitability for any particular purpose and cannot accept liability and responsibility of any kind (whether in contract, tort or otherwise) for any expenses, losses, damages and/or costs (including indirect or consequential damage) which are or may be incurred by any party as a result of the map being inaccurate, incomplete or unsuitable in any way and for any reason.
Data source: CIP Imagery - DELWP - 2018 | Roads - Vicmap - 2018 | Shading Model - Urban Circus - 2018 Created by:Cjaunau

180 Lonsdale Street Melbourne VIC 3000 Australia T 61 3 8687 8000 F 61 3 8687 8111 E mel@mail@ghd.com W www.ghd.com



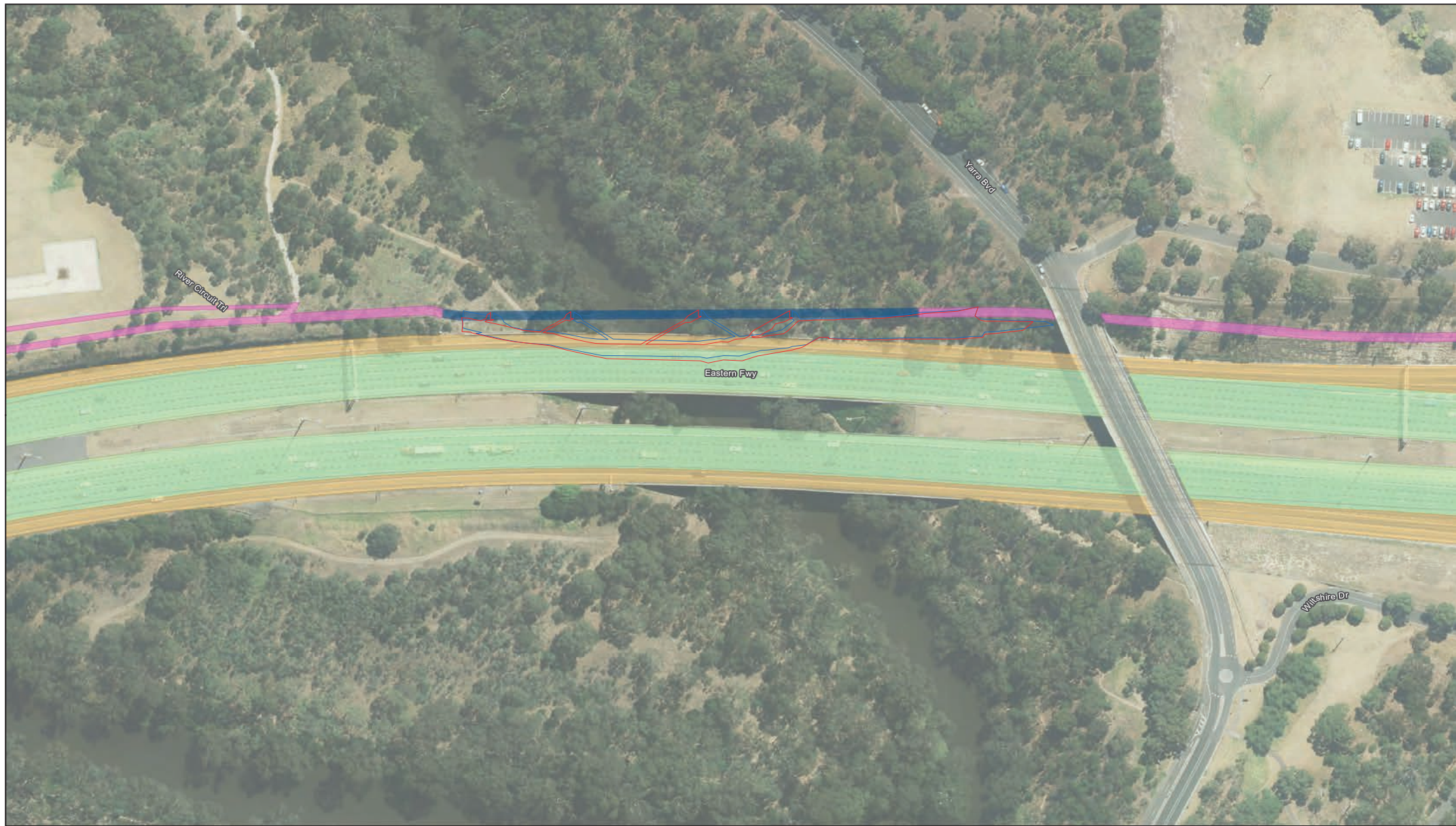

Paper Size A3
0 10 20 30 40
Metres

Map Projection: Transverse Mercator
Horizontal Datum: GDA 1994
Grid: GDA 1994 MGA Zone 55



Legend

— Proposed Design Shading 22nd September - 9am
— Proposed Design Shading 22nd September - 3pm

EES Base Case Design Issue 4
SUP Overpass
SUP Surface

Public transport infrastructure upgrade
Surface



North East Link Project

Job Number	31-35006
Revision	G
Date	22 Jan 2019

Existing and Proposed Shading
Shared Use Paths September 22nd - 9am/3pm

%ghdnetghd\AU\Melbourne\Projects\3135006\GIS\Maps\Working\Specialist Submission\EES\Land and Visual Impact\Shading\3135006_Proposed_Shading_SUP_Sep22_A3L_RevG.mxd
© 2019. Whilst every care has been taken to prepare this map, GHD (and DATA CUSTODIAN) make no representations or warranties about its accuracy, reliability, completeness or suitability for any particular purpose and cannot accept liability and responsibility of any kind (whether in contract, tort or otherwise) for any expenses, losses, damages and/or costs (including indirect or consequential damage) which are or may be incurred by any party as a result of the map being inaccurate, incomplete or unsuitable in any way and for any reason.
Data source: CIP Imagery - DELWP - 2018 | Roads - Vicmap - 2018 | Shading Model - Urban Circus - 2018 Created by:Gjauniau

180 Lonsdale Street Melbourne VIC 3000 Australia T 61 3 8687 8000 F 61 3 8687 8111 E mel@mail@ghd.com W www.ghd.com

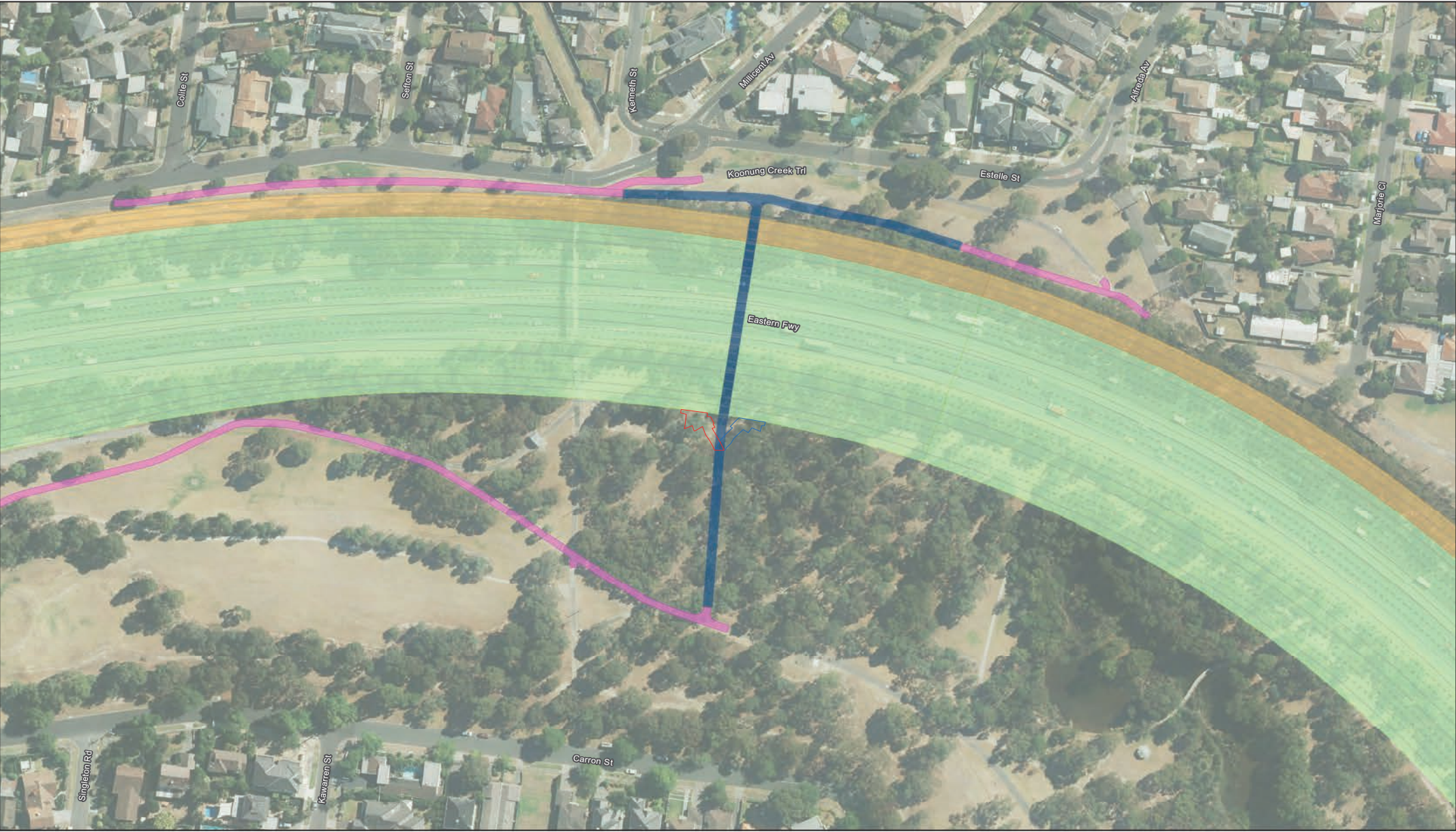



Paper Size A3
0 10 20 30 40
Metres
Map Projection: Transverse Mercator
Horizontal Datum: GDA 1994
Grid: GDA 1994 MGA Zone 55



Legend

- Proposed Design Shading 22nd September - 9am
- Proposed Design Shading 22nd September - 3pm
- EES Base Case Design Issue 4
- SUP Overpass
- SUP Surface
- Surface



North East Link Project

Job Number 31-35006
Revision G
Date 22 Jan 2019

Existing and Proposed Shading
Shared Use Paths September 22nd - 9am/3pm

\\ghdnet\ghd\AU\Melbourne\Projects\3135006\GIS\Maps\Working\Specialist Submission\EES\Land and Visual Impact\Shading\3135006_Proposed_Shading_SUP_Sep22_A3L_RevG.mxd
© 2019. Whilst every care has been taken to prepare this map, GHD (and DATA CUSTODIAN) make no representations or warranties about its accuracy, reliability, completeness or suitability for any particular purpose and cannot accept liability and responsibility of any kind (whether in contract, tort or otherwise) for any expenses, losses, damages and/or costs (including indirect or consequential damage) which are or may be incurred by any party as a result of the map being inaccurate, incomplete or unsuitable in any way and for any reason.
Data source: CIP Imagery - DELWP - 2018 | Roads - Vicmap - 2018 | Shading Model - Urban Circus - 2018 Created by:Gjauniau

180 Lonsdale Street Melbourne VIC 3000 Australia T 61 3 8687 8000 F 61 3 8687 8111 E mel@mail@ghd.com W www.ghd.com

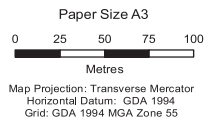

Legend

- | | | | | | |
|--|--|--|-------------------------------------|--|---------------|
| | Proposed Design Shading 22nd September - 9am | | EES Base Case Design Issue 4 | | Open Cut |
| | Proposed Design Shading 22nd September - 3pm | | SUP Surface | | Cut and Cover |
| | Vent Outlet | | Structure Viaduct | | Surface |



North East Link Project

Job Number	31-35006
Revision	F
Date	10 Oct 2018

Existing and Proposed Shading
Vent Outlets September 22nd - 9am/3pm

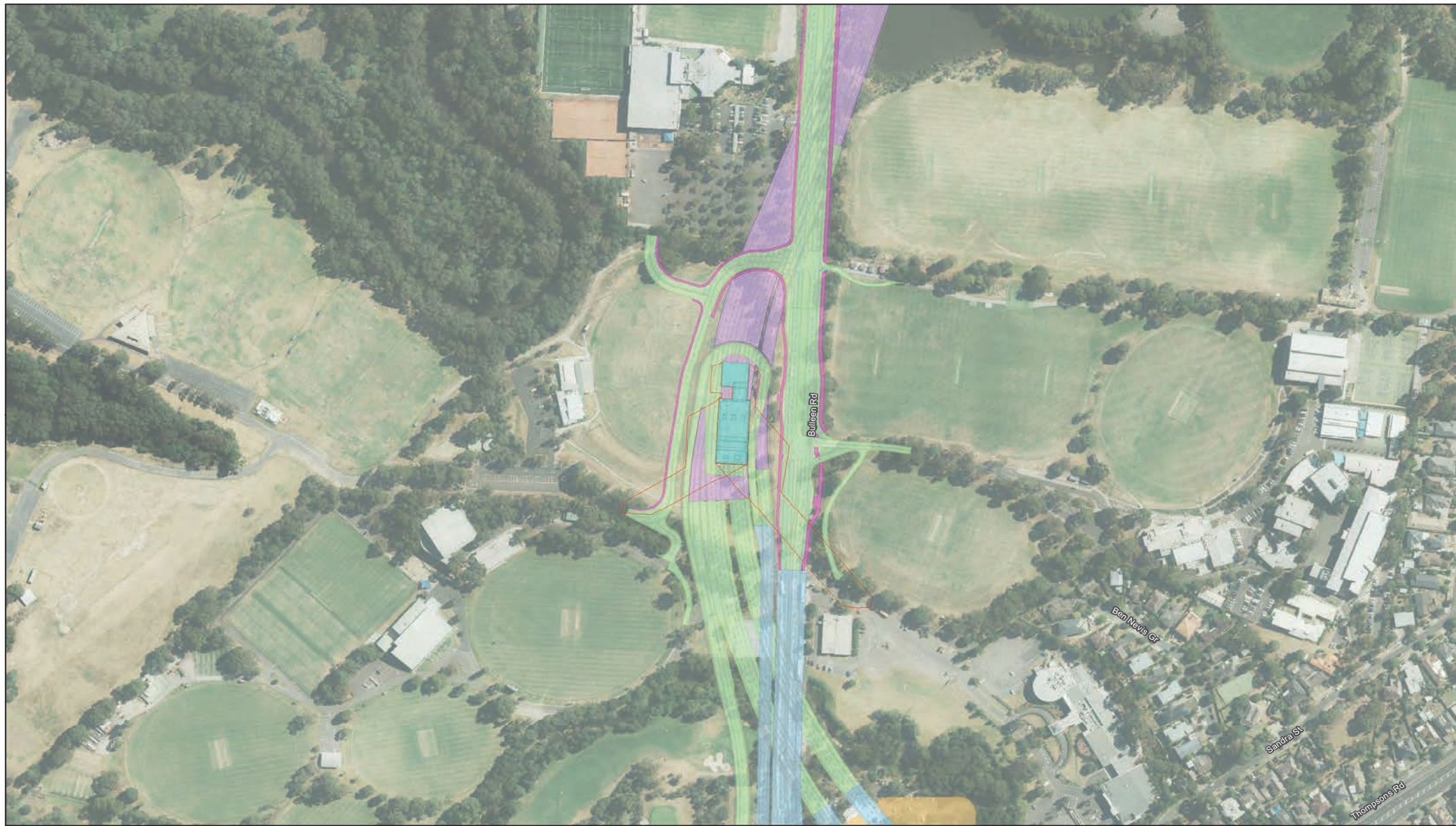

Paper Size A3
0 25 50 75 100
Metres

Map Projection: Transverse Mercator
Horizontal Datum: GDA 1994
Grid: GDA 1994 MGA Zone 55



Legend

- | | | |
|--|---|-------------------|
| Proposed Design Shading 22nd September - 9am | SUP Surface | Structure Viaduct |
| Proposed Design Shading 22nd September - 3pm | Cut and Cover | Surface |
| Vent Outlet | Public transport infrastructure upgrade | |

EES Base Case Design Issue 4



North East Link Project

Job Number	31-35006
Revision	F
Date	10 Oct 2018

Existing and Proposed Shading
Vent Outlets September 22nd - 9am/3pm

G:\3135006\GIS\Maps\Working\Specialist Submission\EES\Land and Visual Impact\Shading\3135006_Proposed_Shading_Sep22_Vent_Outlet_A3_RevF.mxd

© 2018. Whilst every care has been taken to prepare this map, GHD (and DATA CUSTODIAN) make no representations or warranties about its accuracy, reliability, completeness or suitability for any particular purpose and cannot accept liability and responsibility of any kind (whether in contract, tort or otherwise) for any expenses, losses, damages and/or costs (including indirect or consequential damage) which are or may be incurred by any party as a result of the map being inaccurate, incomplete or unsuitable in any way and for any reason.

Data source: CIP Imagery - DELWP - 2018 | Roads - Vicmap - 2018 | Shading Model - Urban Circus - 2018 | Created by Irighetti

180 Lonsdale Street Melbourne VIC 3000 Australia T 61 3 8687 8000 F 61 3 8687 8111 E melmail@ghd.com W www.ghd.com

GHD

180 Lonsdale Street



Melbourne, Victoria 3000

T: (03) 8687 8000 F: (03) 8687 8111 E: melmail@ghd.com.au

© GHD 2019

This document is and shall remain the property of GHD.

Document Status

Revision	Author	Reviewer		Approved for Issue		
		Name	Signature	Name	Signature	Date
FINAL	B George	E Lichkus		M Roser		April 2019

www.ghd.com

