



# TOWN HALL STATION COMMUNITY REFERENCE GROUP

## CROSS YARRA PARTNERSHIP D&C

**Kate Walshe**, Communications and Stakeholder Engagement Director, CYP D&C

**Blythe Chidgey**, Town Hall Station Stakeholder Engagement Manager, CYP D&C

**29 April 2022**



1. Project Overview
2. Town Hall Station Update
3. Town Hall Amended Development Plan Presentation



# Precinct Updates

# Metro Tunnel Project

## Project Alignment

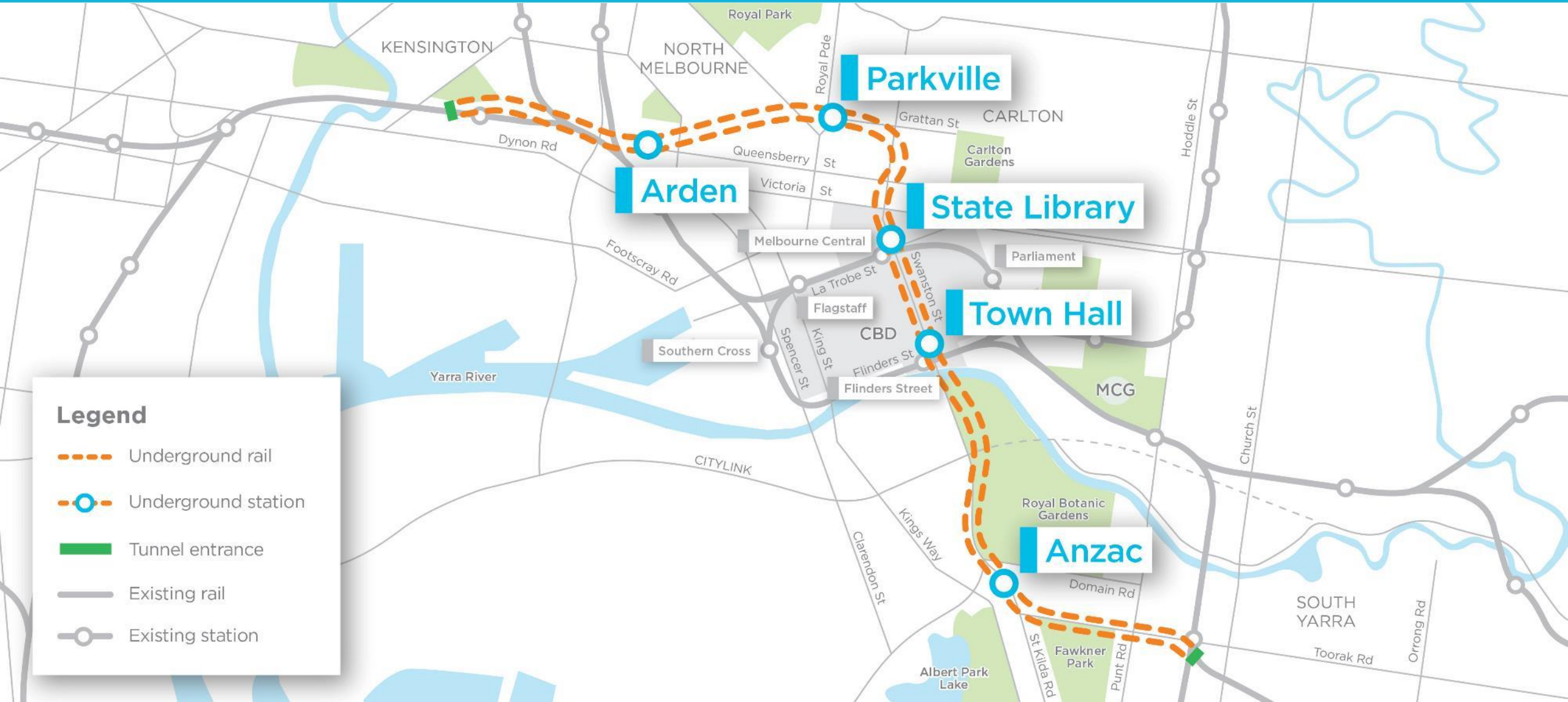

# Arden Station



- Before Easter, escalators were installed beneath the arches at the station entrance building. The structural steel frame of the entrance building is complete. Now precast façade panels are being installed.
- In the station box, mechanical, electrical, and plumbing fit out is continuing.

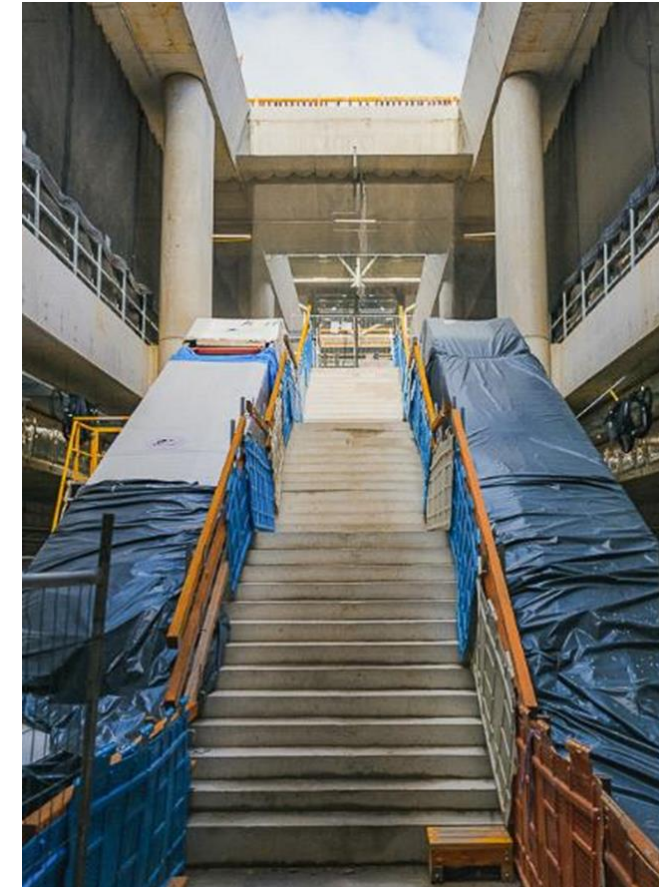



# Parkville Station



- In the station box, fit out of mechanical electrical and plumbing systems. Two escalators have now been installed between the concourse and platform levels
- Capping beam removal is ongoing. The capping beam forms the perimeter of the station box and is no longer required due to the permanent structure
- Permanent structure works are underway in the Royal Parade underpass



- Excavation is complete at the Little La Trobe Street site
- The breakthrough at the future underground passenger connection to Melbourne Central Station is progressing
- The under-track crossing excavation began this week in the caverns and will take 3-4 weeks, with excavated soil being removed from the A'Beckett Street acoustic shed 24/7
- Strut removal, formwork, steel reinforcements and concrete pours are continuing at both the Franklin Street east and west sites to construct the shaft floors and walls

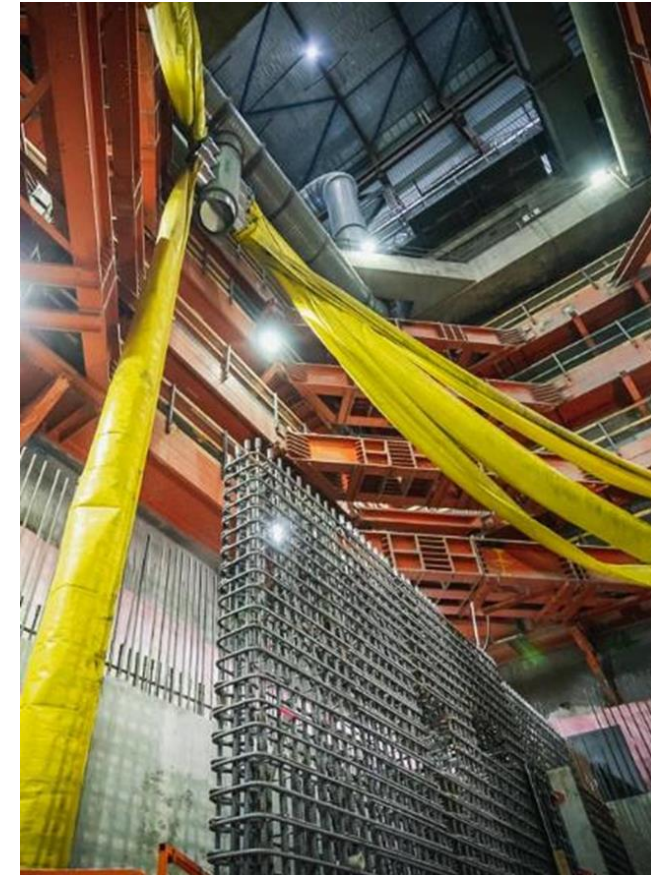
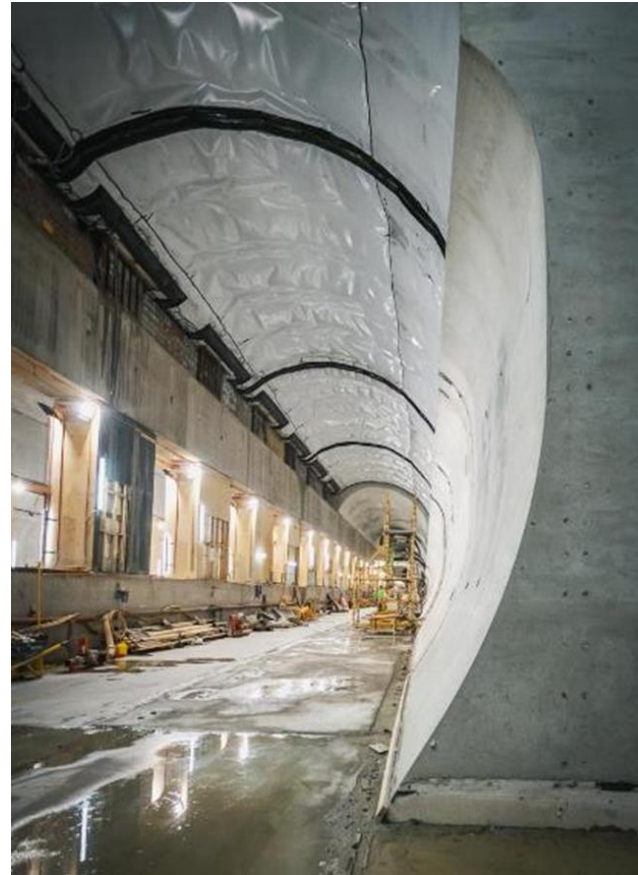



# Anzac Station



- Eight of the canopy support legs have been installed
- The first of the timber canopy beams have been installed
- In the station box, platform precast installation is continuing, along with the over track exhaust precast and platform screen door framework

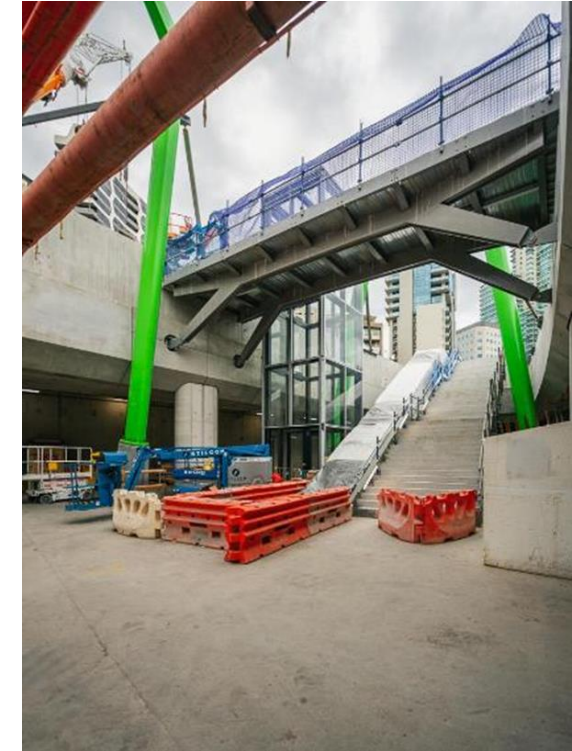





# Town Hall

---

## Station Update

# Town Hall Station

## Central Cavern Lining Arches





# Picture Frames on Rail Tunnels

Looking towards Flinders Quarter Shaft A





# City Square Site

## Shaft Construction



# City Square Site



ACTIVITY	2022						
	MAY	JUNE	JULY	AUG	SEPT	OCT	NOV
Station Build Out – within acoustic shed	●-----●						
Northern and Southern Tower Crane Install		●-----●					
Collins St Gantry Install		●-----●					
Concrete pumps and loading bays install				●-----●			
Removal of acoustic shed and deck					●-----●		

*Times and dates listed are subject to change*

# Federation Square Site

Rail Tunnel Entrance







ACTIVITY				
	MAY	JUNE	JULY	AUG
Structures and lining support	●.....●			
Equipment demobilisation	●.....●			

# Flinders Quarter Site



# Flinders Quarter Site

May to December 2022



ACTIVITY										
	MAY	JUNE	JULY	AUG	SEPT	OCT	NOV	DEC		
Basement 4 & 5 Excavation	●.....●									
Shaft A Pile Demolition	●.....●									
Basement 4 & 5 Form, Reo and Pour				●.....●						<i>Until early 2023</i>
Tension Pile Install		●.....●								
Plunge Column Removal						●.....●				

*Times and dates listed are subject to change*



## Standard Hours

### Monday – Friday

- 7am – 6pm

### Saturday

- 7am – 1pm

## Out of Hours

### Monday – Friday

- 5am – 7am
- Deliveries and spoil removal

### Monday – Friday

- 6pm – 12am (midnight)
- Excavation hammering
- Spoil removal
- Steel fixing, formwork and other low-level noise activities

### Saturdays

- 1pm – 6pm
- Excavation hammering
- Spoil removal
- Steel fixing and formwork

### Sundays

- 8am – 6pm
- Excavation hammering
- Spoil removal
- Steel fixing and formwork

# Flinders Link Site

## Campbell Arcade Closure



To progress works on the Flinders Link pedestrian underpass Campbell Arcade will close for up to 2 years from 30 April 2022. The subway beneath Flinders Street Station will remain open until mid-2022.

# Flinders Link Site

May to September 2022



ACTIVITY					
	MAY	JUNE	JULY	AUG	SEPT
Pile breakback within driveway	●...●				
Straighten and reduce height of eastern end hoarding	●.....●				
Reinstate pedestrian crossing and reduce western end hoarding	●.....●				
Stage 2 Stormwater Works	●.....●				
Temporarily Close Campbell Arcade and undertake works within	●.....●	.....	.....	.....	.....●
Close Flinders Street northern footpath			●.....	.....	.....●
Breakback piles, temp slab and capping beam			●.....	.....	.....●

*30 April for up to 2 years*

*Times and dates listed are subject to change*



# Flinders Link Site

September to December 2022



ACTIVITY				
	SEPT	OCT	NOV	DEC
New services, reinstate smaller overhead gantry & open footpath		●.....●		
Works South of footpath in Flinders Street		●.....●.....●		

*Times and dates listed are subject to change*

# Questions