

Map Projection: Transverse Mercator
Horizontal Datum: GDA 1994
Grid: GDA 1994 MGA Zone 54



LEGEND

- | | | |
|---|--------------------------------|-----------------------------|
| Maximum Construction Footprint | Existing Highway | Unsealed track |
| Carriageway & Interchanges | Sealed road (arterial & local) | Sealed walking/bike trail |
| Service Road | Unsealed road | Unsealed walking/bike trail |
| Service road to be built under AMP-3 conditions | | |
| AMP3 Intersections | | |



CLIENTS | PEOPLE | PERFORMANCE



VicRoads
Western Highway Project

Recommended Option 1
Beaufort to Ararat

Job Number	31-27558
Revision	F
Date	30 Aug 2012

Sheet 2

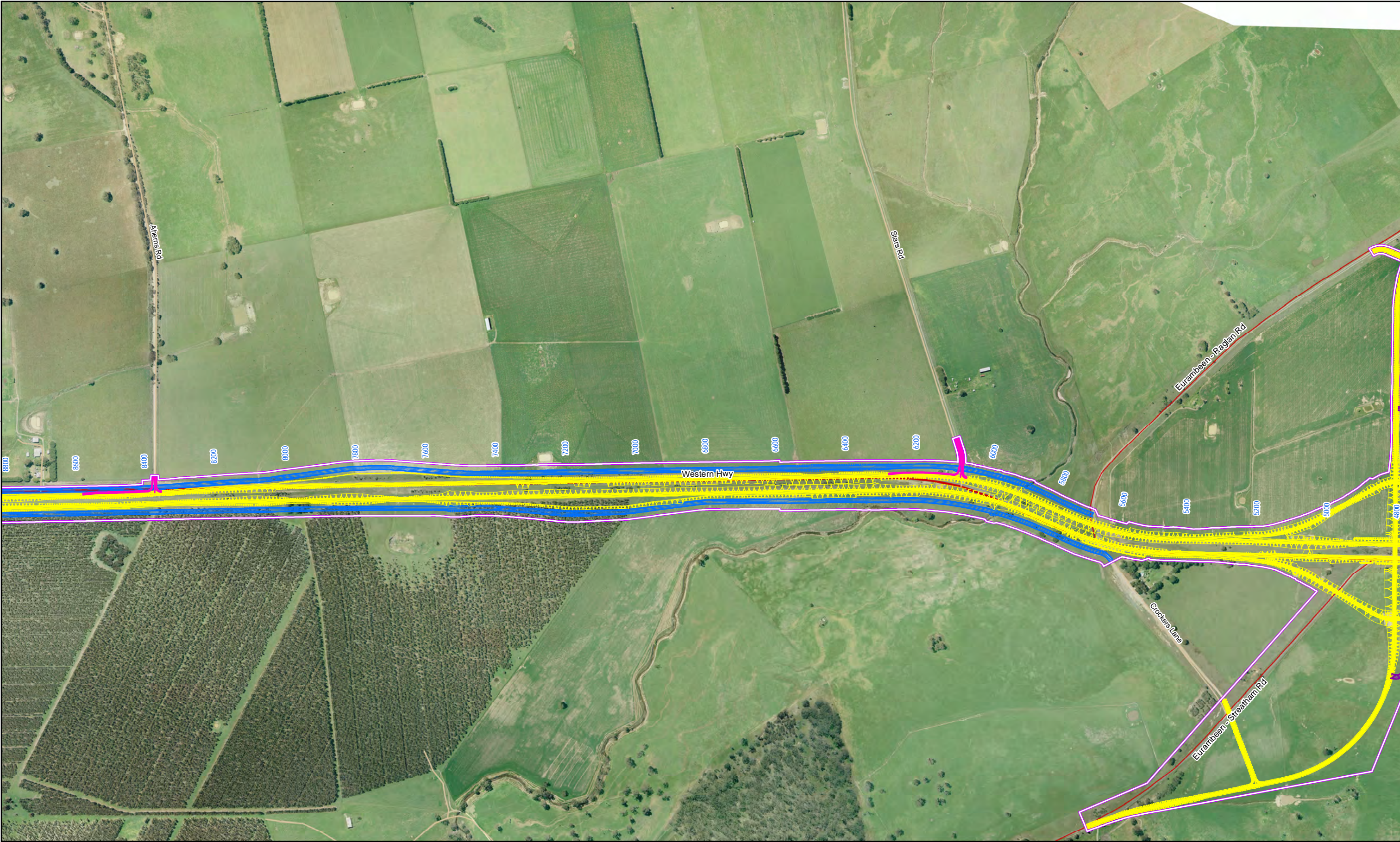

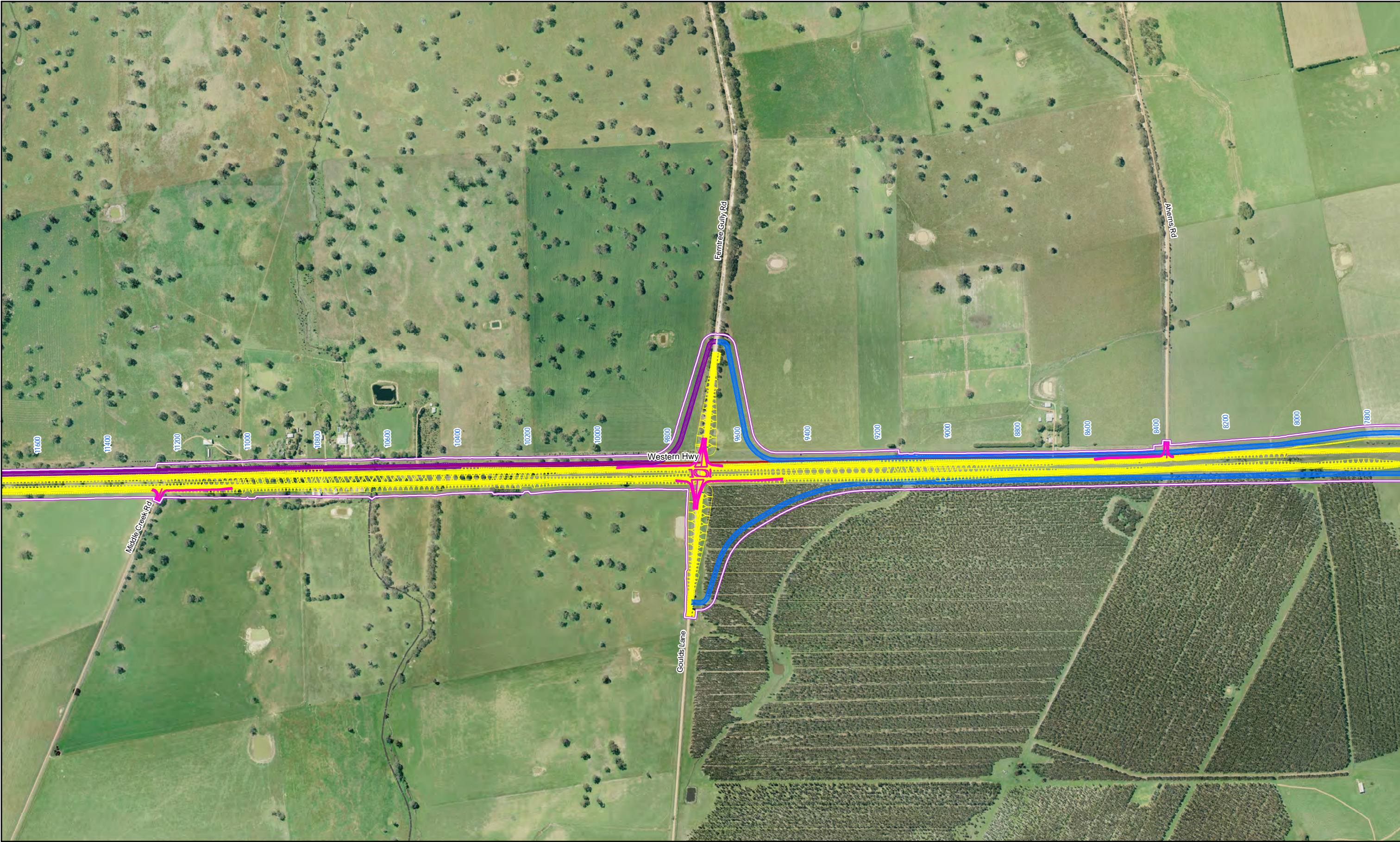



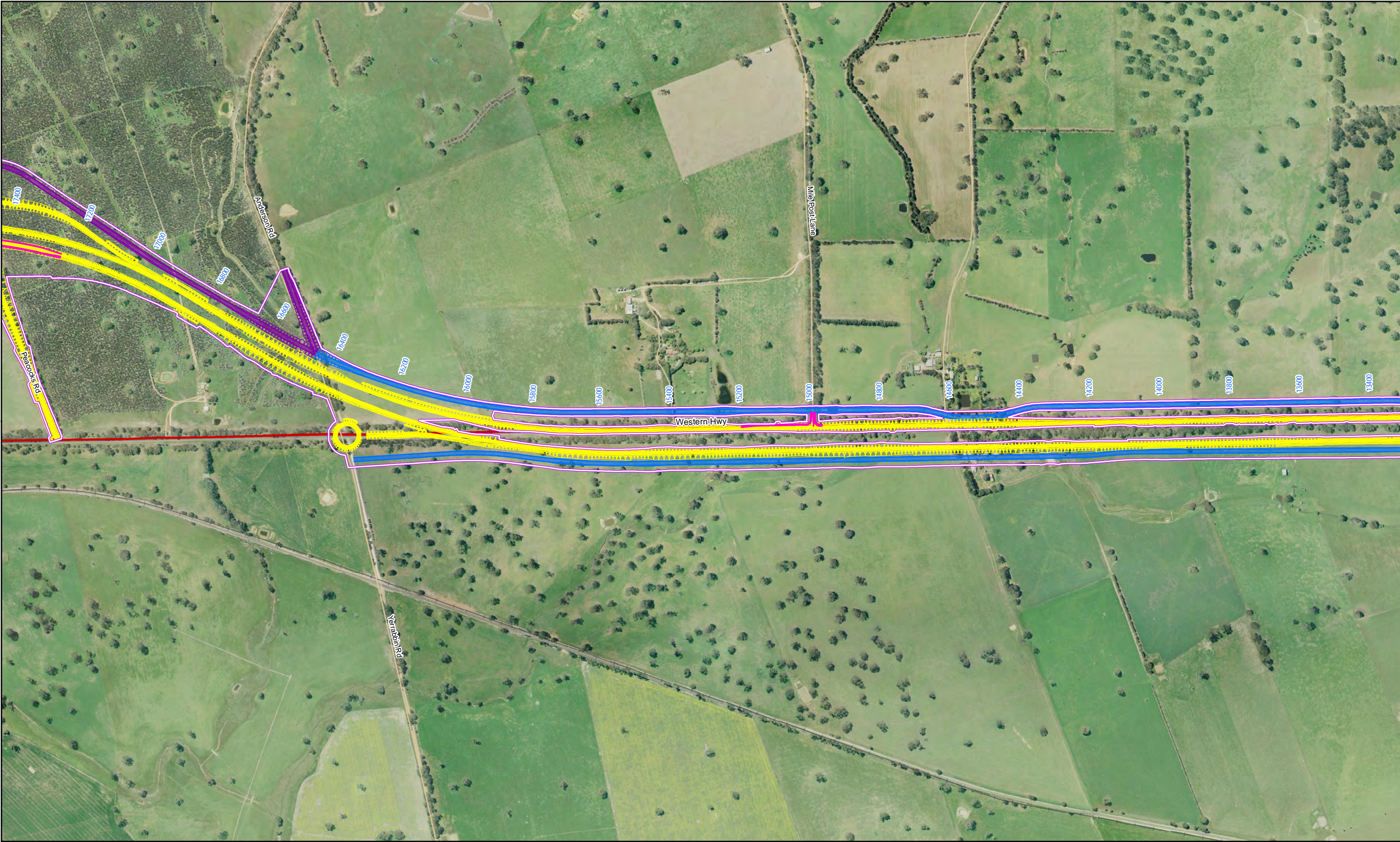

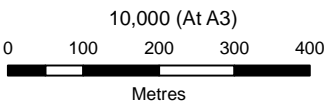
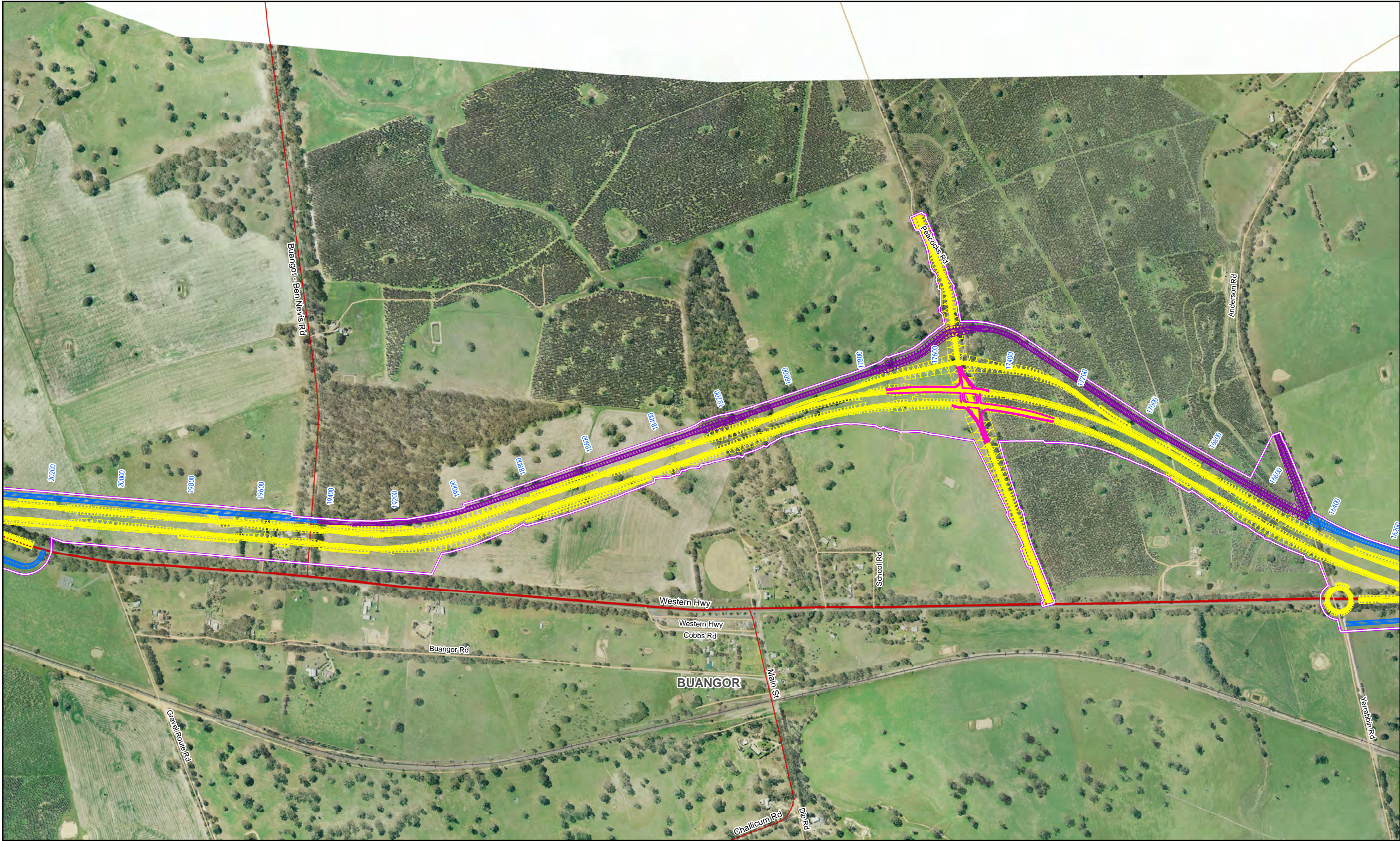

Map Projection: Transverse Mercator
Horizontal Datum: GDA 1994
Grid: GDA 1994 MGA Zone 54



LEGEND

- | | | |
|---|--------------------------------|-----------------------------|
| Maximum Construction Footprint | Existing Highway | Unsealed track |
| Carriageway & Interchanges | Sealed road (arterial & local) | Sealed walking/bike trail |
| Service Road | Unsealed road | Unsealed walking/bike trail |
| Service road to be built under AMP-3 conditions | | |
| AMP3 Intersections | | |



CLIENTS | PEOPLE | PERFORMANCE



VicRoads
Western Highway Project

Recommended Option 1
Beaufort to Ararat

Job Number	31-27558
Revision	F
Date	30 Aug 2012

Sheet 7

