



# STATE LIBRARY STATION COMMUNITY REFERENCE GROUP

**Kate Walshe**, Communications and Stakeholder Engagement Director, CYP D&C

**Melinda Kelly**, State Library Station Stakeholder Engagement Manager, CYP D&C

11 December 2023



1. Precinct Update
2. State Library Station Update



# Precinct Update

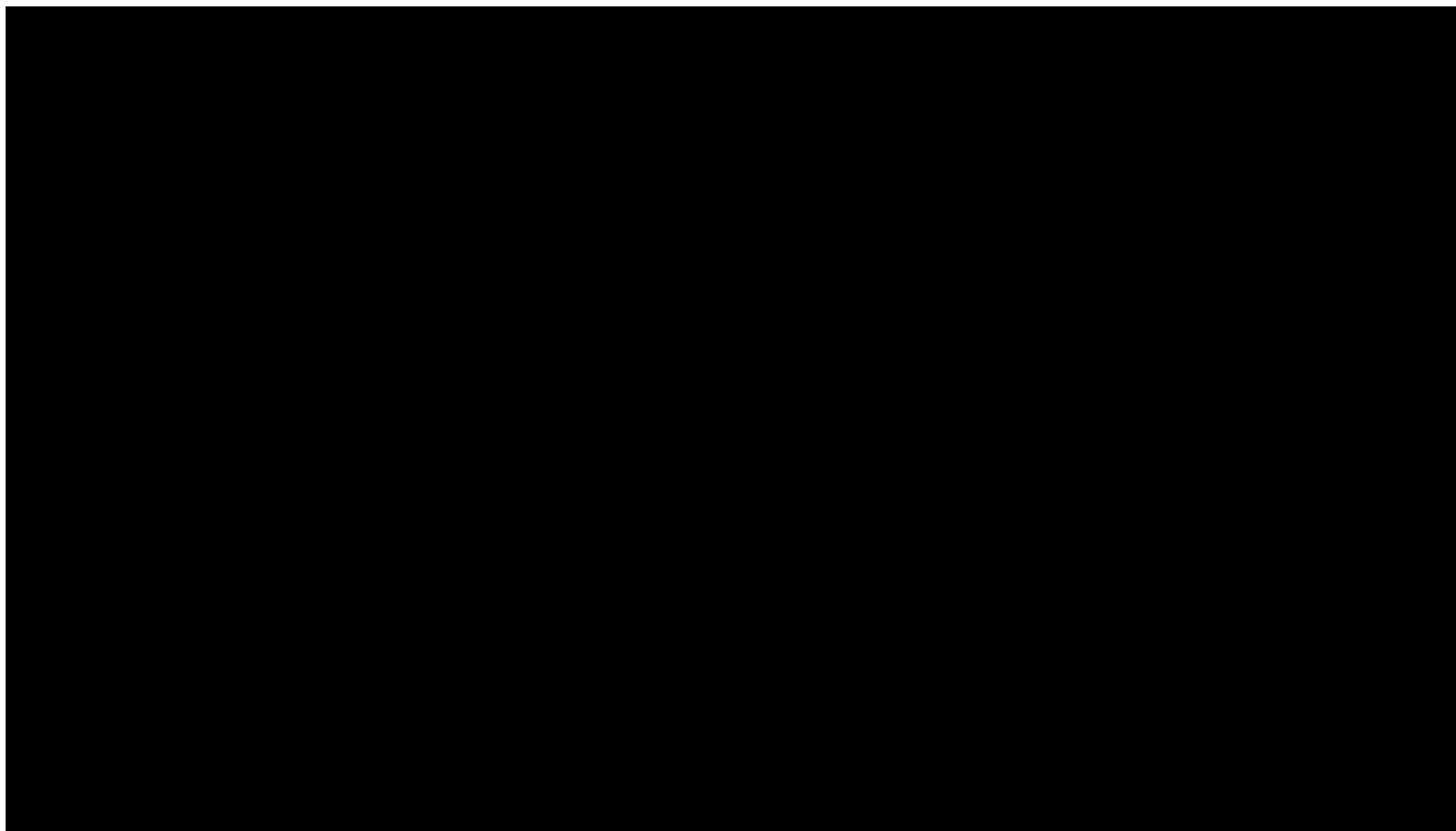



# State Library Station Update

# State Library Station

La Trobe Street site



# State Library Station

La Trobe Street site



## Tower crane demobilisation – January 2024

- Demobilisation of the tower crane will take place in January following Yarra Trams track renewal works
- from 12 January for up to one week
- No changes to La Trobe Street during these works
- Little La Trobe Street road closure and footpath closure will be in place during these works
- Once tower crane pad is removed, utilities (water, drainage, electricity and comms) installation can commence).

# State Library Station

La Trobe Street site



ACTIVITY	DEC	JAN	FEB	MAR	APR	MAY	JUN
<b>Shaft construction (formwork installation, concrete pours, slab and wall construction)</b>							
Blockwork							●
Fit-out							●
Mechanical, electrical and plant installation							●
<b>Station entrance and aboveground</b>							
Beam infills and plank installation			●				
Core wall construction for west structure			●				
Aboveground western structure slabs	●				●		
Entrance foyer mezzanine slabs and beams	●						●



# State Library Station

La Trobe Street site



## Melbourne Central escalator installation

At future underground passenger connection between Melbourne Central Station and State Library Station:

- Escalator 2 of 2 has been installed. Testing and commissioning ongoing, Fit out continuing.
- Hoarding for escalator 1 has been relocated with Melbourne Central escalator back in operation
- Escalator 2 install complete
- Escalator 2 fit out and testing ongoing.

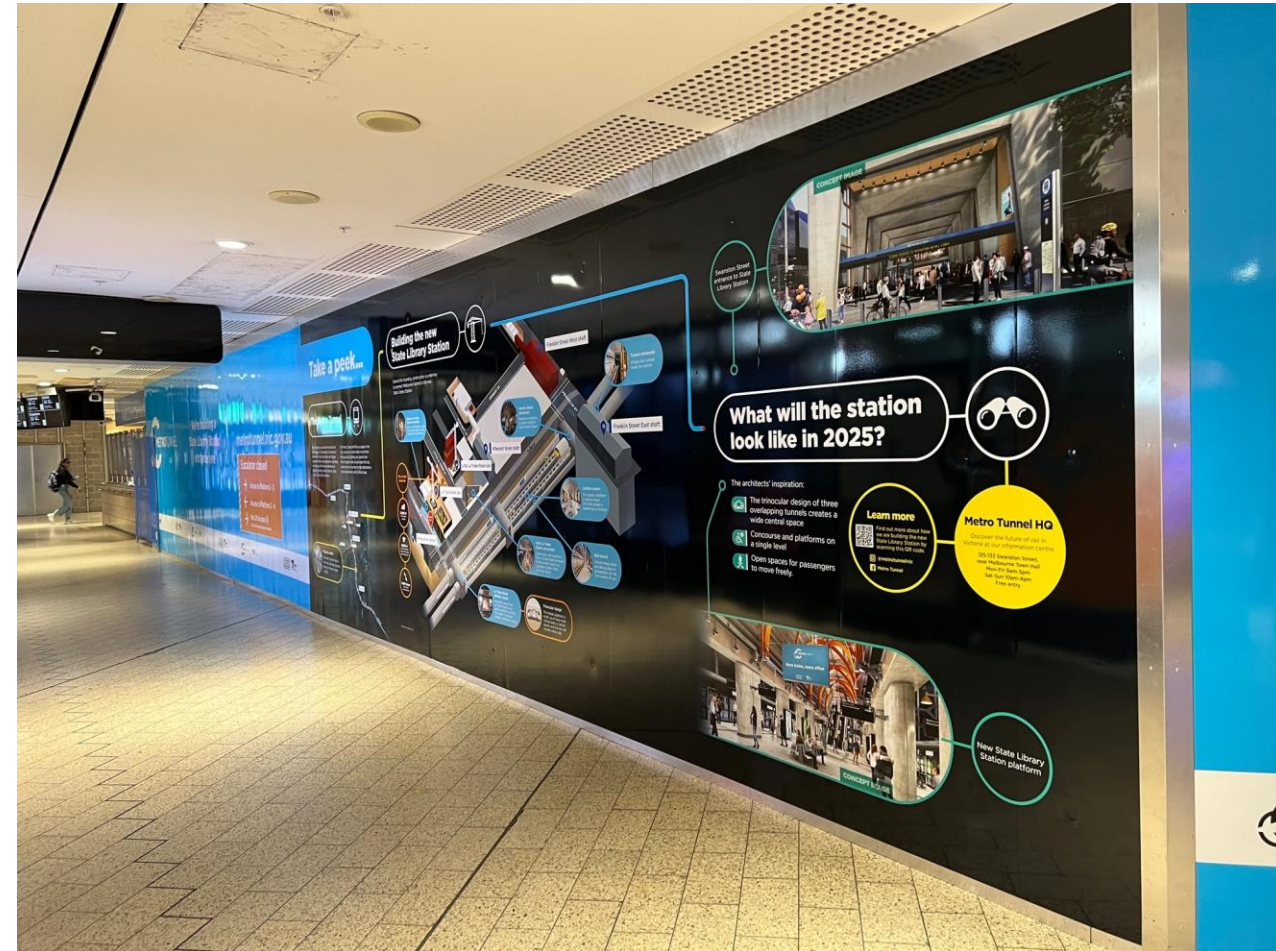

# State Library Station

Little La Trobe Street site



ACTIVITY	DEC	JAN	FEB	MAR	APR	MAY	JUN
Shaft construction (formwork installation, concrete pours, slab and wall construction)							
B1 fit-out							
B3, B2 and B1 eastern internal walls (complete)							
Temporary slab removal							
Little La Trobe escalator							
South adit lining							
<b>Above ground works</b>							
East building Façade / MEP / Fit out							
East above ground structure (pre-cast)							
Mobile crane on Little La Trobe Street							

# State Library Station

Little La Trobe Street site



## Little La Trobe Street aboveground structure works

- The first stage of aboveground structures works which required a road closure have been completed at Little La Trobe Street
- During the closure, a 130-tonne set up on the road adjacent to the site
- The next stage will take place in January, a 250-tonne crane will be used. A road closure and a southern footpath closure will be required
- The crane will be mobilised ahead of La Trobe Street tower crane demobilisation works
- Pedestrian and vehicle access will be maintained for local businesses and residents.



# State Library Station

Franklin and A'Beckett Street sites



ACTIVITY	DEC	JAN	FEB	MAR	APR	MAY	JUN	
Structures and lining	[Timeline bar from Dec to May]						● Structure & lining	
Franklin Adit	Completion Nov-23							
Abeckett Adit	[Timeline bar from Dec to Jan]		● Structure & lining - Abeckett adit					
Walls	[Timeline bar from Dec to Dec]	● B4 lining						
Slab	[Timeline bar from Dec to Dec]	● TVS Slab – B4 lining						
La Trobe Adit	[Timeline bar from Dec to May]						● Structure & lining - La Trobe adit	
Arch	[Timeline bar from Dec to Apr]					● Arch structure		
Walls	[Timeline bar from Feb to Feb]			[Timeline bar from Feb to May]				● B4 lining

# State Library Station

Franklin and A'Beckett Street sites



ACTIVITY	DEC	JAN	FEB	MAR	APR	MAY	JUN
<b>A'Beckett Street shaft construction</b>	<hr/>						
Strut removal – S5, S4, S3	Strut removal						
B3 Lining walls		B3 Lining walls					
B3 Internal walls				B3 Internal walls			
B2 Slab					B2 Slab		

# State Library Station

Franklin and A'Beckett Street sites

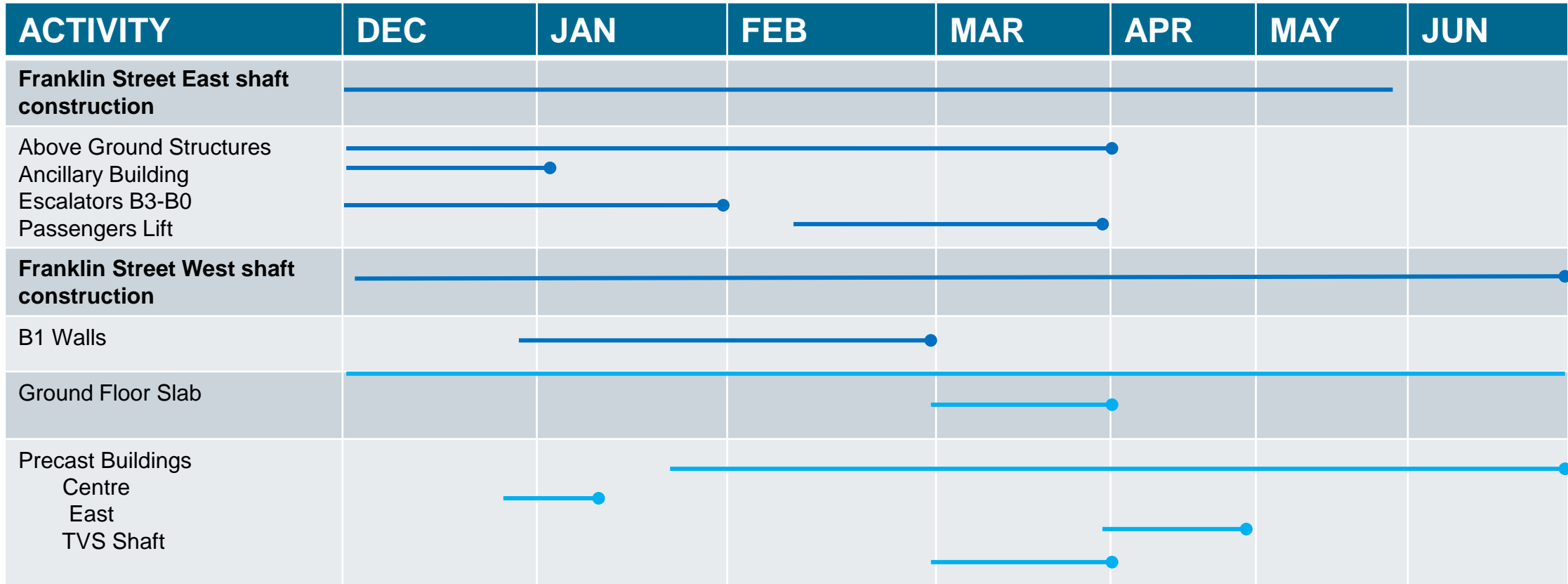

# State Library Station

## Surface Works Traffic Changes - December

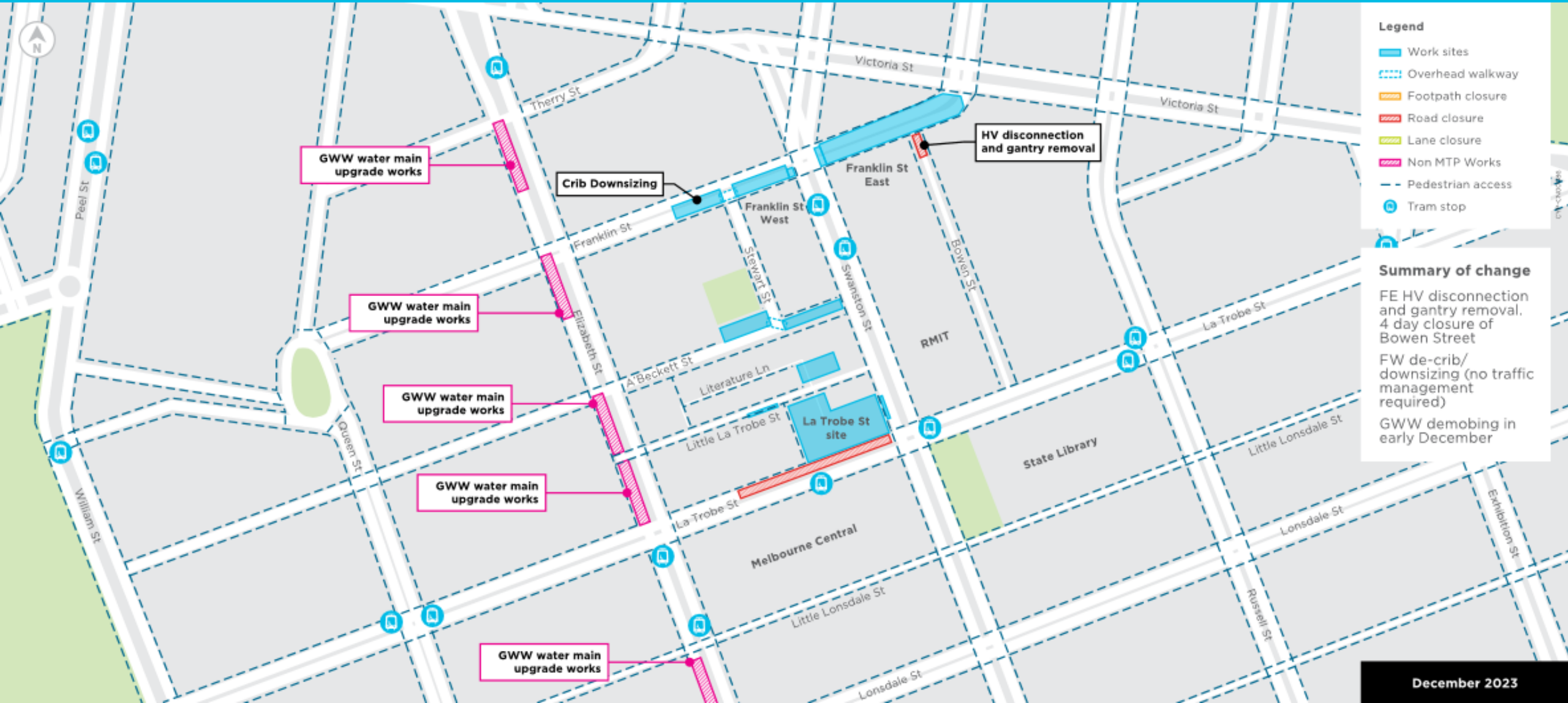

# State Library Station

Proposed Traffic Changes - January

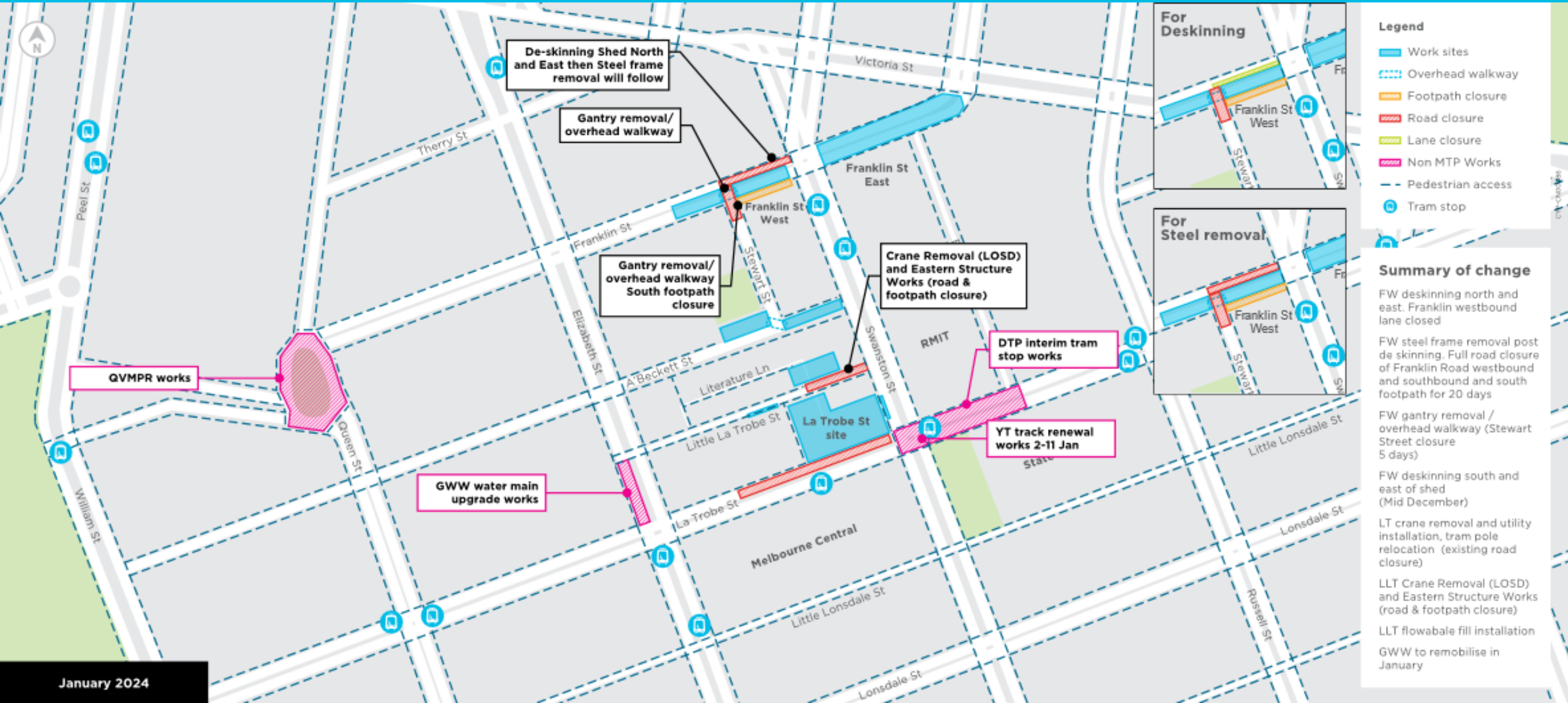



# State Library Station

2023 milestones



# State Library Station

2023 milestones



## State Library Station - 2023 milestones

- Started building the main station entrance, including the installation of 12 architectural columns and six overhead beams
- Completed excavation at the La Trobe Street site (82,000 m<sup>3</sup> of rock) marking the end of excavation across the entire project
- Above ground structures underway at the Little La Trobe Street site
- Lining of the adits completed
- Architectural fittings and platform screen doors installed
- Escalators installed at Melbourne Central and Franklin Street (fit-out ongoing).

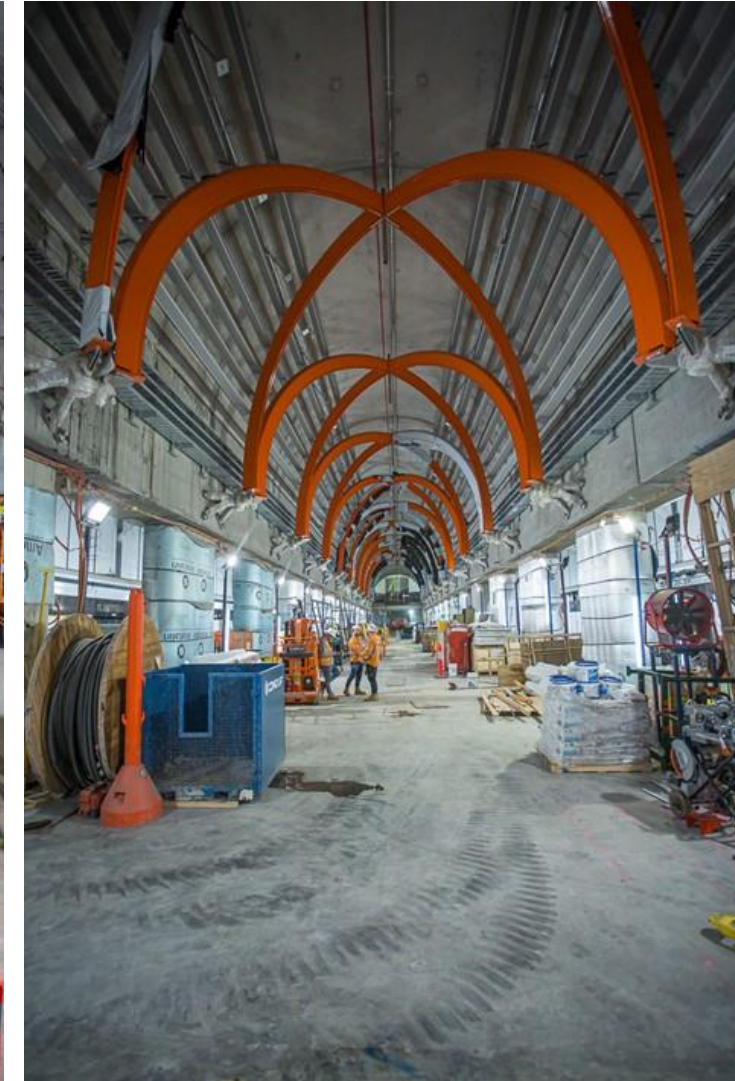
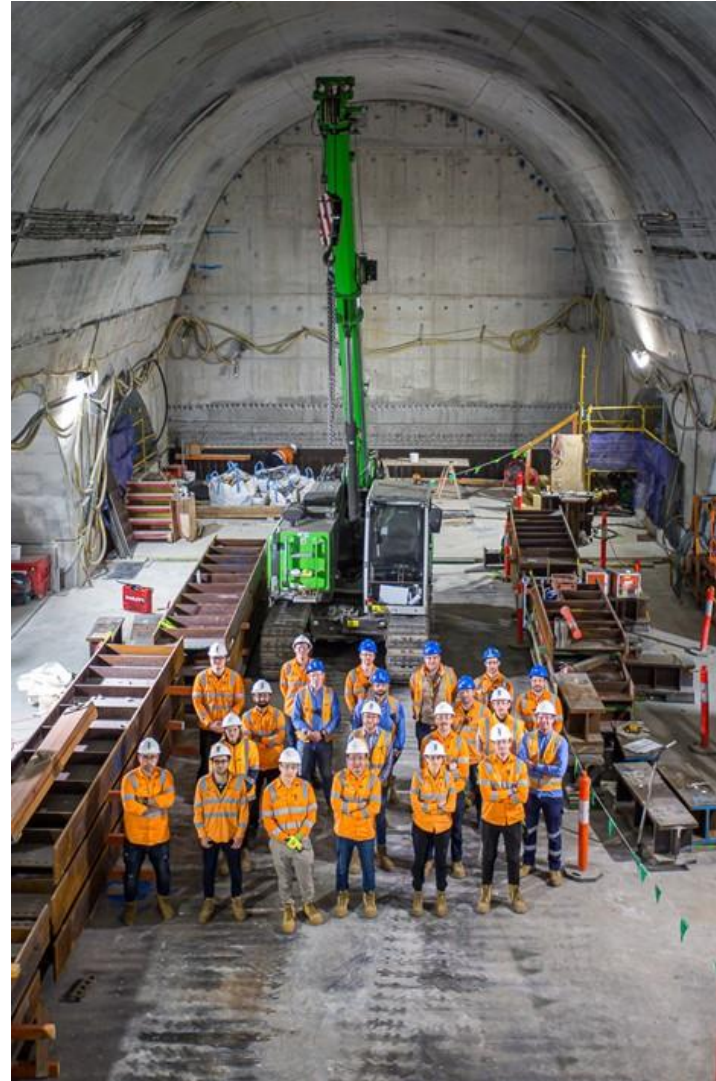



# Questions

## 2024 Community Reference Group schedule:

1. **Monday 5 February – CBD CRG**
2. **Feb / March – all-in CRG**
3. **Monday 15 April – CBD CRG**
4. **May – possible CRG site tour**
5. **Monday 24 June – CBD CRG**
6. **July / August – all-in CRG**
7. **Monday 2 September – CBD CRG**
8. **Monday 11 November – CBD CRG**

Dates are subject to change (following February meeting)

