



# STATE LIBRARY STATION COMMUNITY REFERENCE GROUP

## CROSS YARRA PARTNERSHIP D&C

**Kate Walshe**, Communications and Stakeholder Engagement Director, CYP D&C

**Melinda Kelly**, State Library Stakeholder Engagement Manager, CYP D&C

**Terese Scalise**, Communications and Stakeholder Engagement Director, CYP PCO

**27 March, 2023**



# Agenda



1. Precinct Updates
2. State Library Station Update
3. Creative Program update



# Precinct Updates

# Metro Tunnel Project

## Project Alignment

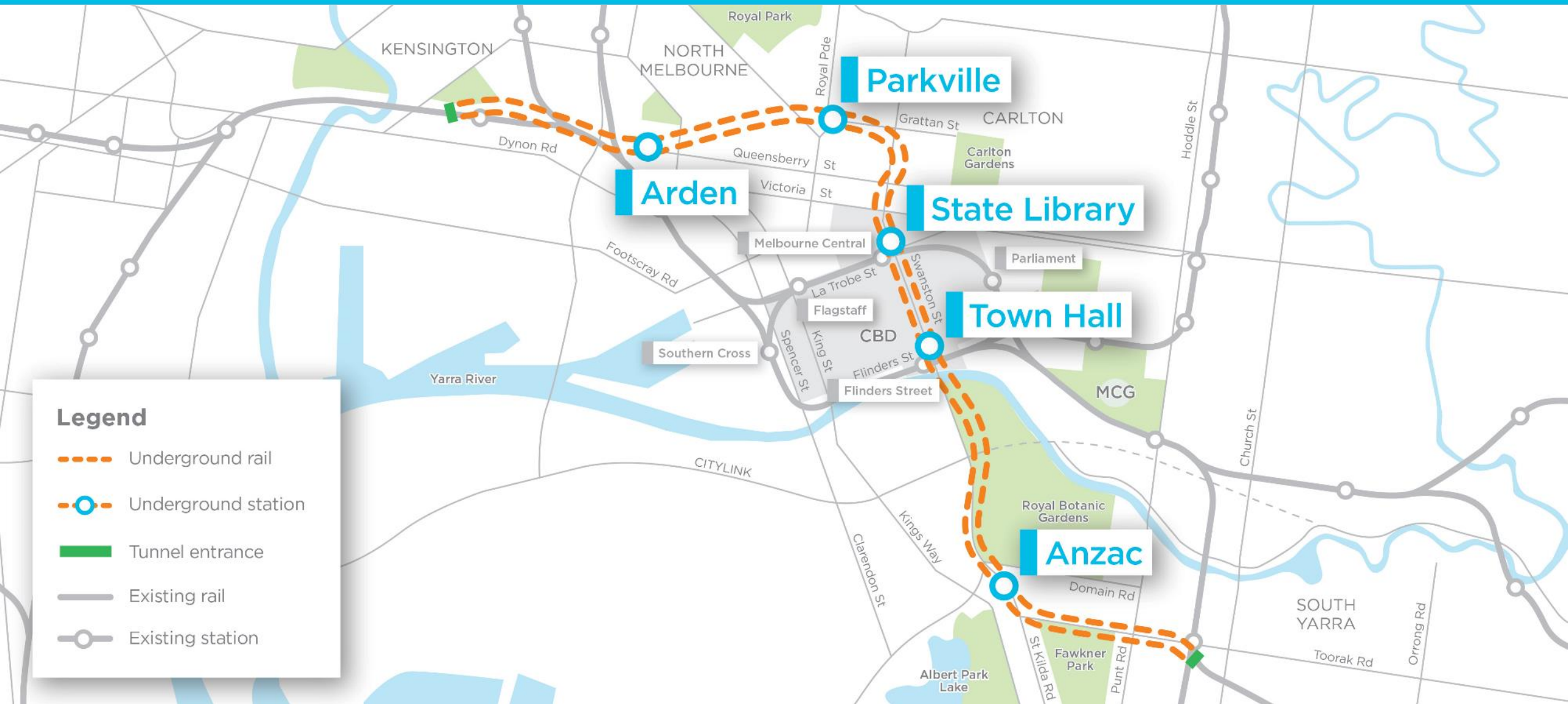



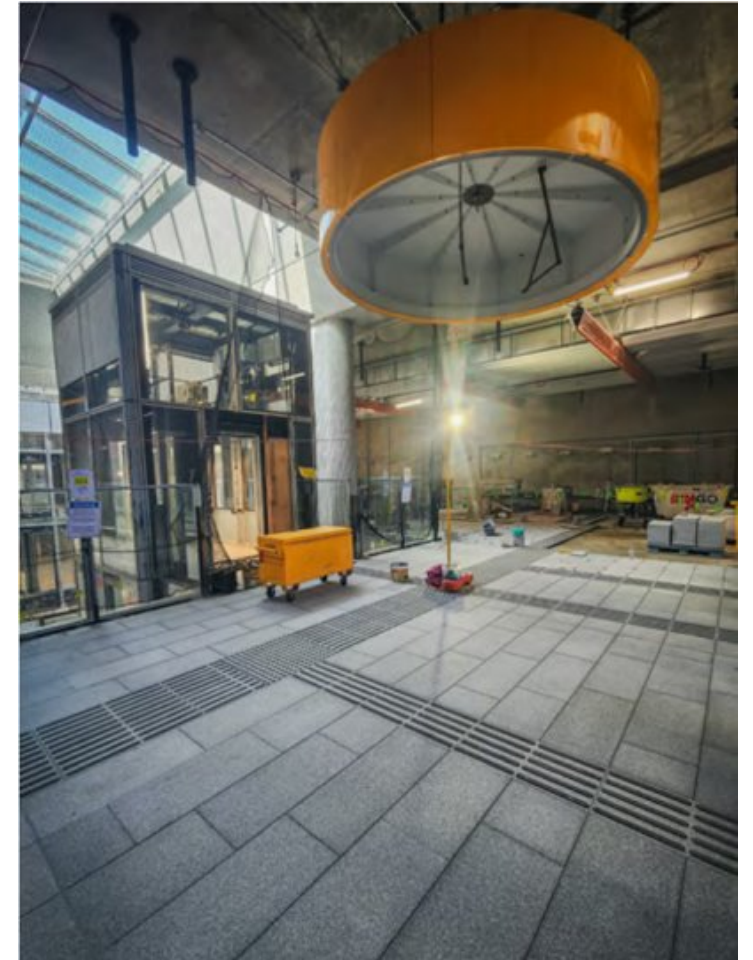
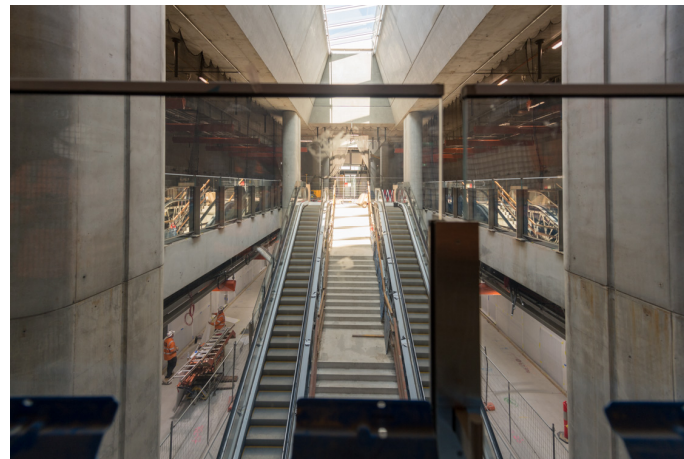



# Parkville





# Town Hall

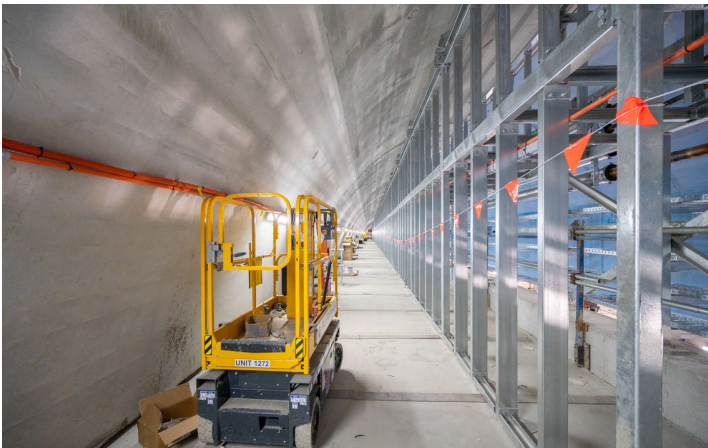



# Domain – Anzac Station



# State Library Station Update



# LA TROBE STREET SITE

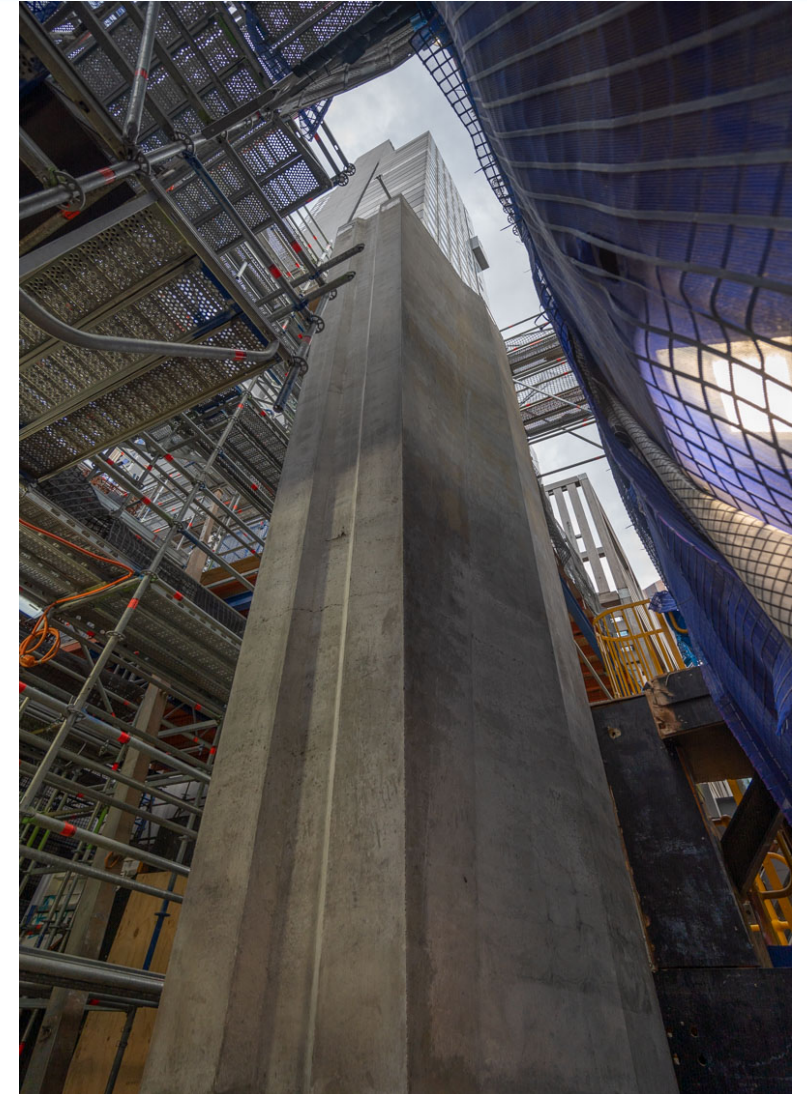

# LA TROBE STREET SITE

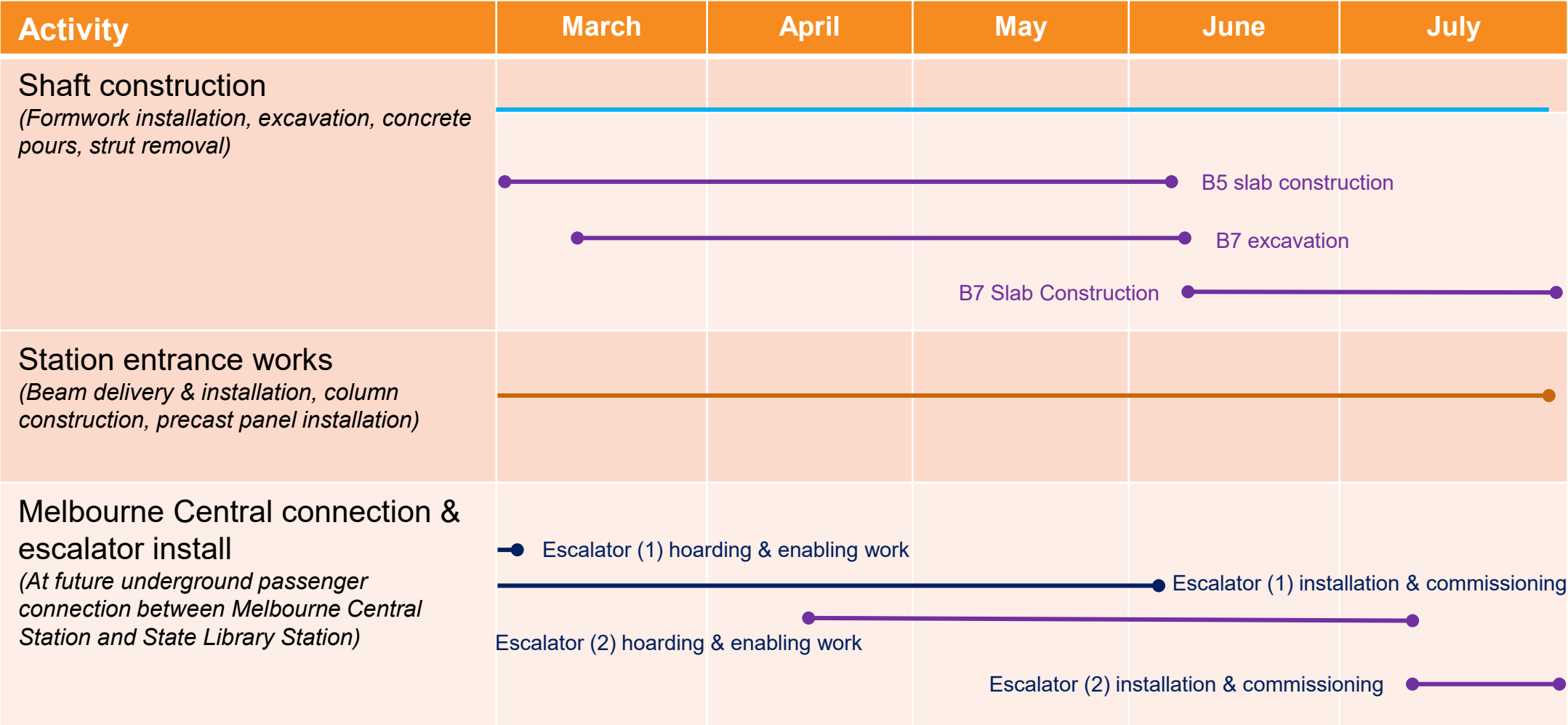



# LITTLE LA TROBE STREET SITE

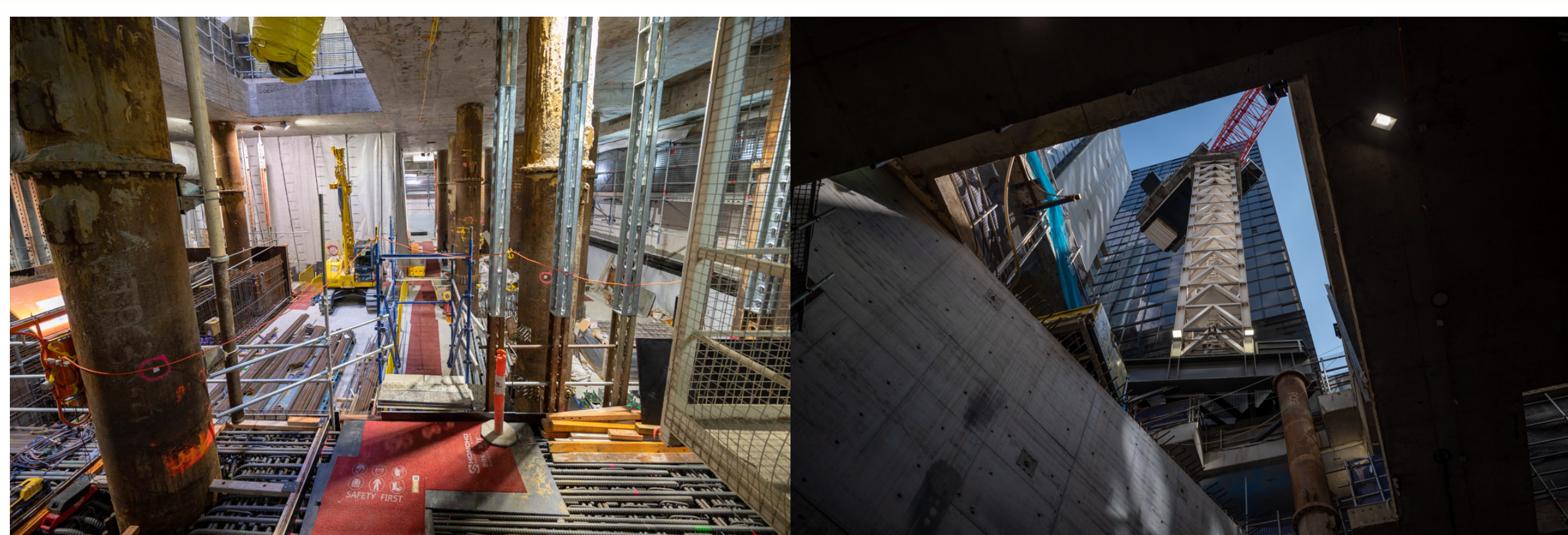



# LITTLE LA TROBE STREET SITE

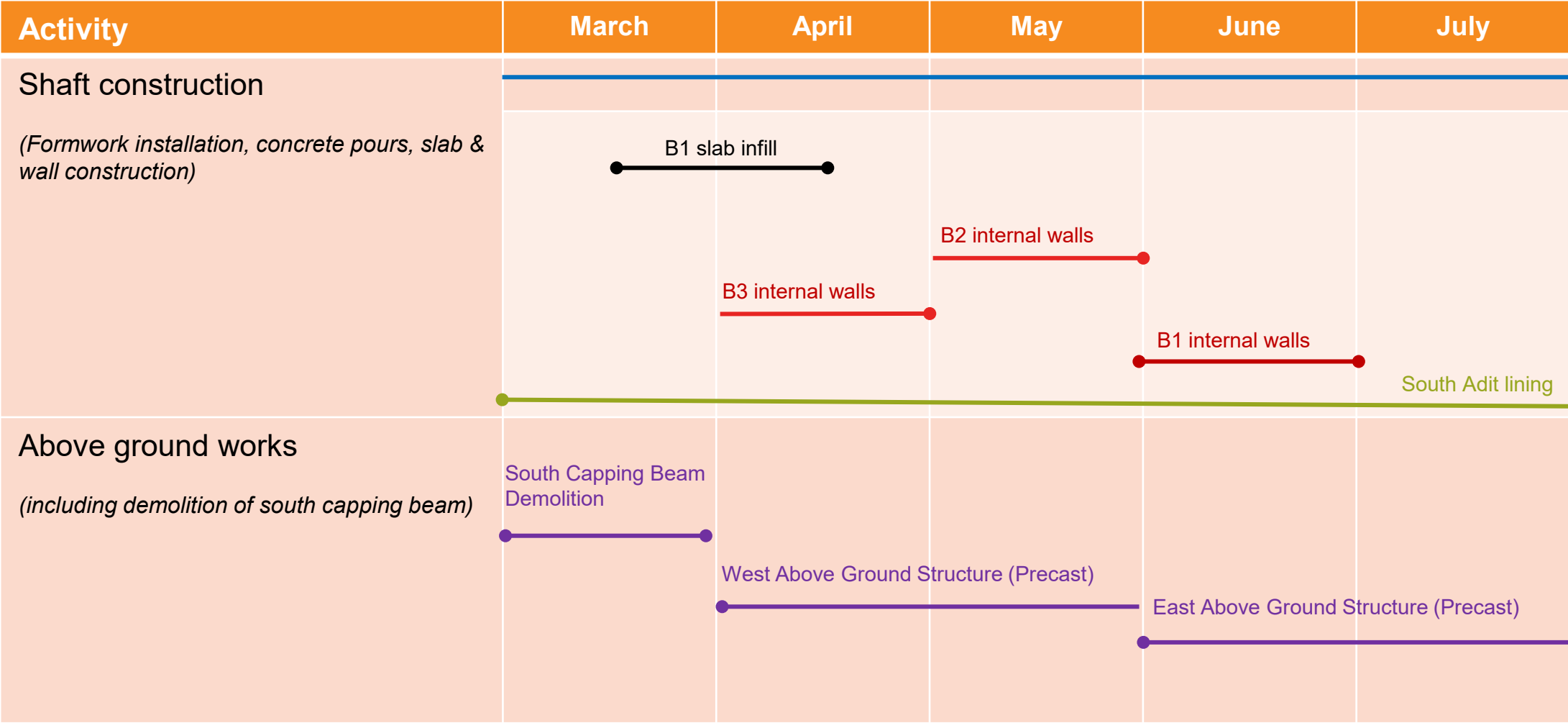

# FRANKLIN AND A'BECKETT STREET SITES

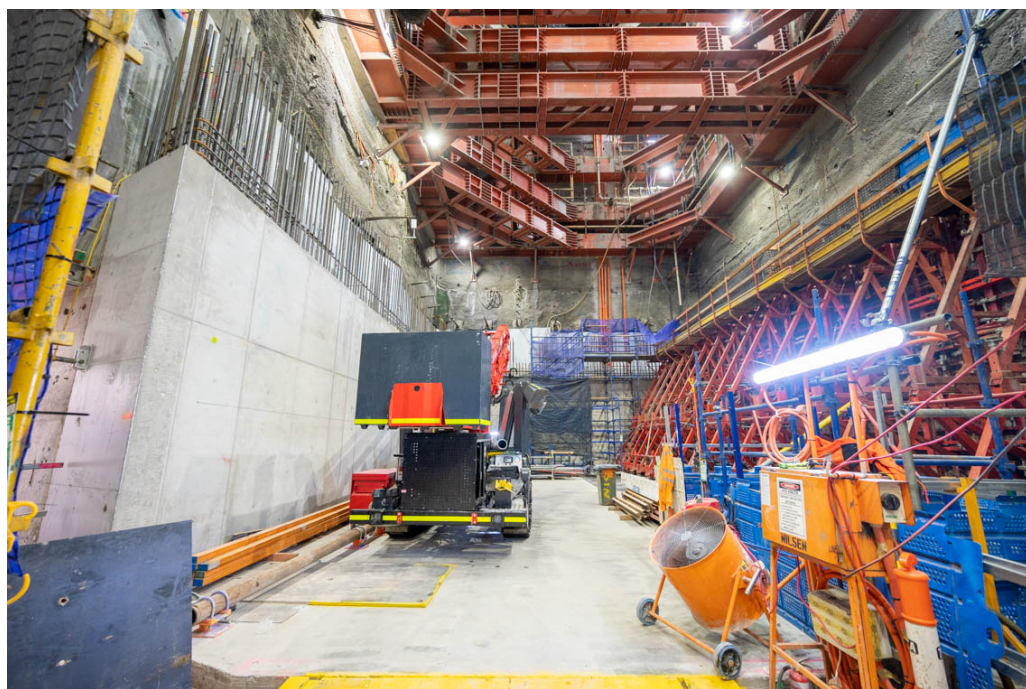



# FRANKLIN AND A'BECKETT STREET SITES

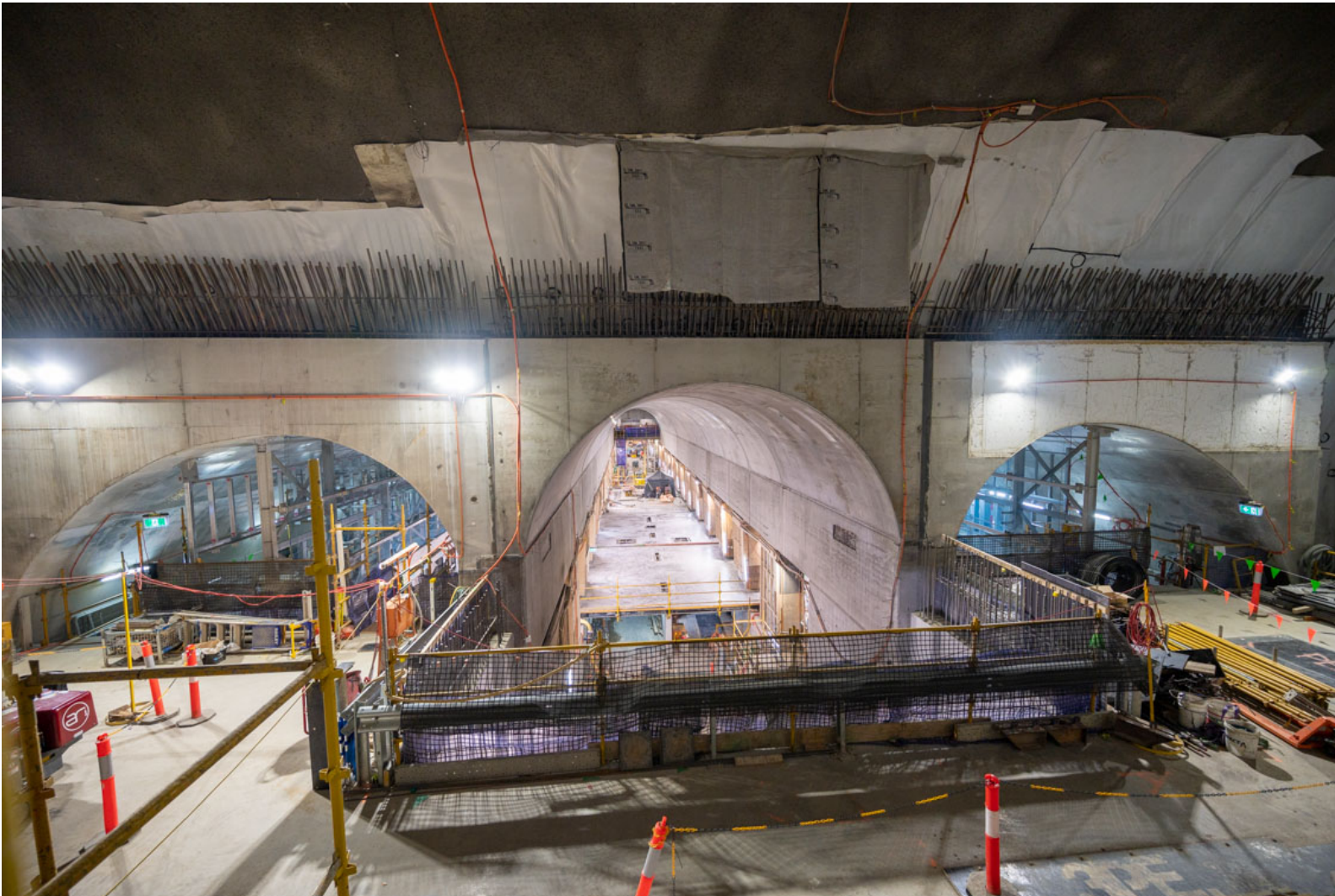

## FRANKLIN AND A'BECKETT STREET SITES

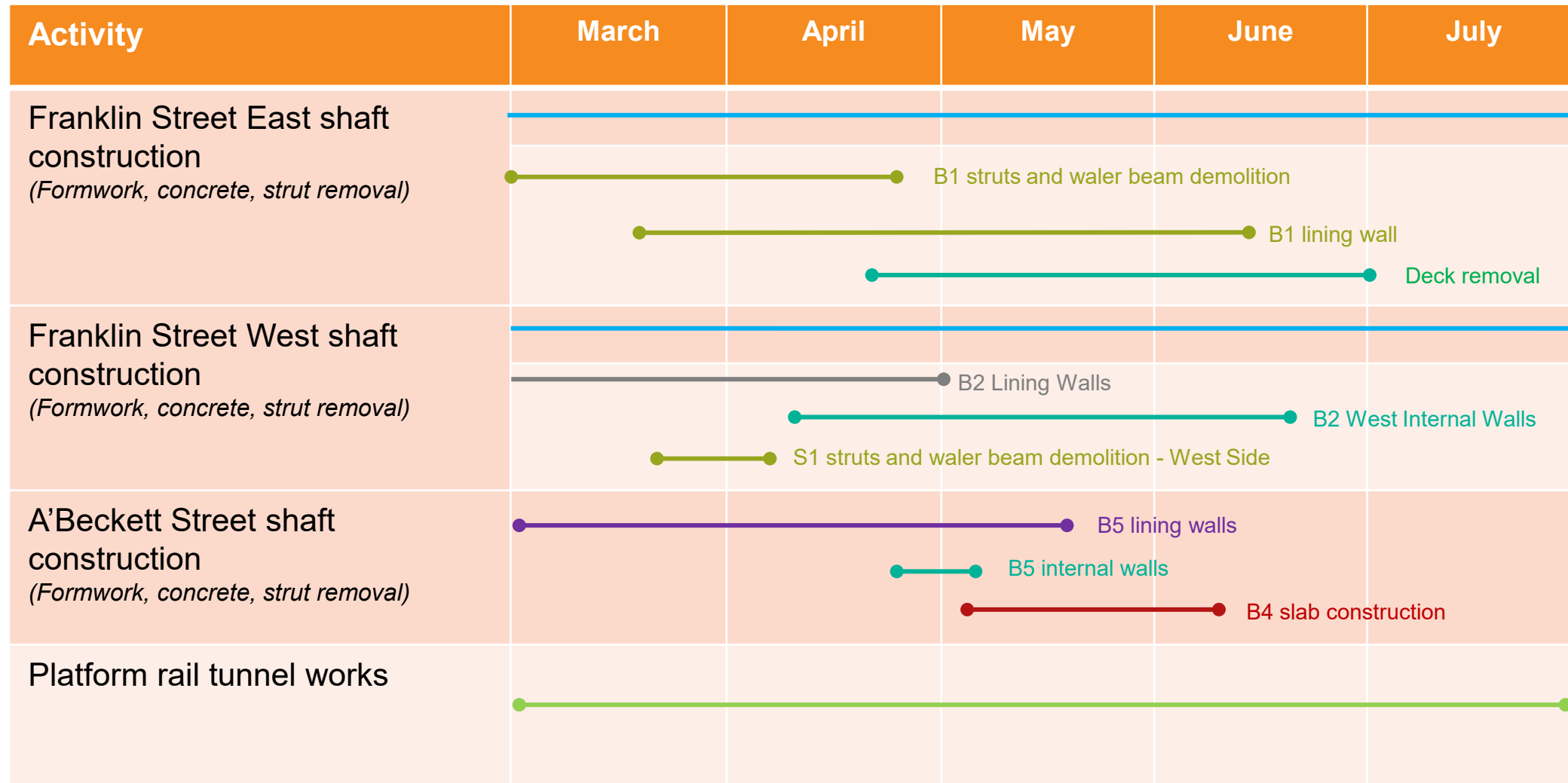

# Questions



# Creative Program

March 2023





# Experimental with State Library Victoria and Fringe Festival



15 March	Pony Cam and David Williams
22 March	Carly Findlay and Sarah Stivens
29 March	YUMMY bite sized
12 April	Deep Soulful Sweats
19 April	Bron Batten
26 April	Ren Alessandra



# Paul Dunn: HOME

Franklin St Frames, installed 7/3.





# Making the Metro Tunnel

1 April to 7 May, Domain House (South Yarra)

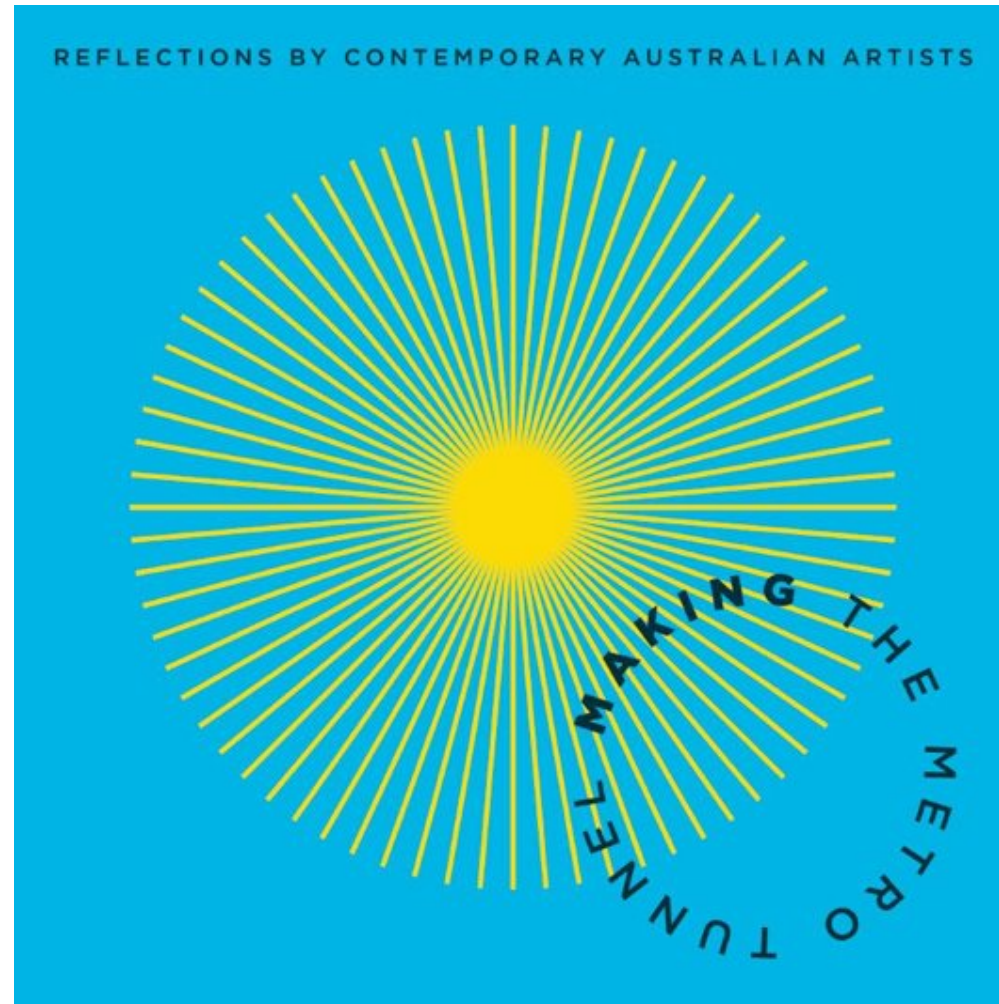
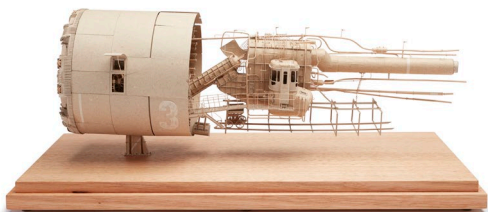

- The artists in this exhibition have taken inspiration from archaeological digs, heavy machinery, the aesthetics of worksites and worker's equipment to produce their own portrayals of the city-shaping project as well as artworks from a creative partnership with the Royal Botanic Gardens.
- Open 11am to 5pm Wednesday to Sunday,
- Entry is free.

# Questions