

Works notice



Pedestrian ramp widening works

Please be advised that works will take place to widen pedestrian ramps on Swanston Street at the Flinders Lane and Collins Street intersections.

These works will include concrete demolition, excavation, steel fixing and concrete pours, and will generate some periods of high level noise and vibration.

To undertake these works safely, road closures will occur during work hours, and continuous pedestrian crossing closures will be in place throughout the duration of the work periods.

Flinders Lane and Swanston Street

Late April to mid May 2024



When we'll be working

We'll be working from **late April to mid May 2024**. Work hours are **8pm to 6am, Sunday to Thursday**.

The timing of work may change depending on weather conditions.

What to be aware of

- The pedestrian crossing on the southern side of the Swanston Street and Flinders Lane intersection will be closed during all hours
- Flinders Lane will be closed to through traffic between Russell and Elizabeth streets during work hours
- Local access to residential buildings and businesses will be maintained via traffic control at Russell and Elizabeth streets
- A road closure of Swanston Street northbound between Flinders Street and Flinders Lane will be required during work hours on most shifts
- Pedestrian and cyclist detours will be in place (refer to map for locations)
- An additional section of Flinders Lane and the southern footpath will be closed for lighting installation for one night only between 30 April and 2 May from 8pm to 6am
- These works need to take place at night due to the impact on roads and footpaths, as well as the requirement to isolate power supply.

Collins Street and Swanston Street

Mid May to early June 2024



When we'll be working

We'll be working from **mid May to early June 2024**. Work hours are **8pm to 6am, Sunday to Thursday**.

The timing of work may change depending on weather conditions.

What to be aware of

- The pedestrian crossing on the northern side of the Collins Street and Swanston Street intersection will be closed during all hours. Pedestrians will be detoured to the southern side of Collins Street
- A full eastbound road closure of Collins Street between Elizabeth and Russell streets will be in place during work hours
- Local access will be maintained from Elizabeth Street under traffic control. Refer to map for locations.

We appreciate your patience while we undertake these works.

Further information on Town Hall Station works can be found at metrotunnel.vic.gov.au



Sign up for updates
Subscribe for email and SMS updates at metrotunnel.vic.gov.au/subscribe

Construction partner:



Cross Yarra Partnership



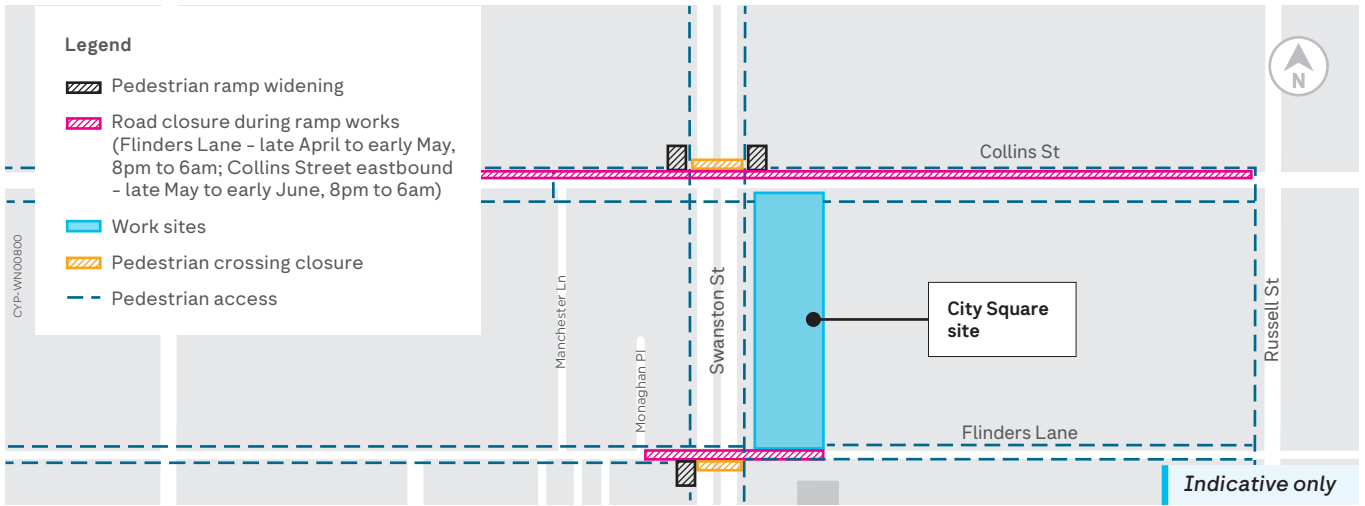

Find out more

metrotunnel.vic.gov.au

1800 105 105 (call anytime)



For languages other than English please call (03) 9209 0147



Please contact us if you would like this information in an accessible format. If you need assistance due to a hearing or speech impairment, visit relayservice.gov.au

