



 **NORTH
EAST LINK**
PROJECT  **peter elliott
architecture
urban design**

CLASSIFICATION: PUBLIC:

This drawing has been prepared for North East Link Project, a division of the Major Transport Infrastructure Authority, to address the requirements of the North East Link Project Incorporated Document (Dec 2019). It is not intended to be used for, and should not be relied on, for any other purpose.

**NORTH SOUTH
CROSS SECTION**

| | |
|-----------------------------------|---------------------------|
| Drawn By A. ZAFE | Designed By P. ELLIOTT |
| Checked By S. HENNESSY | Ind. Review |
| Approved A VANDERPUTT | Approval Date |
| Drawing Number 50 OF 72 | Revision A |

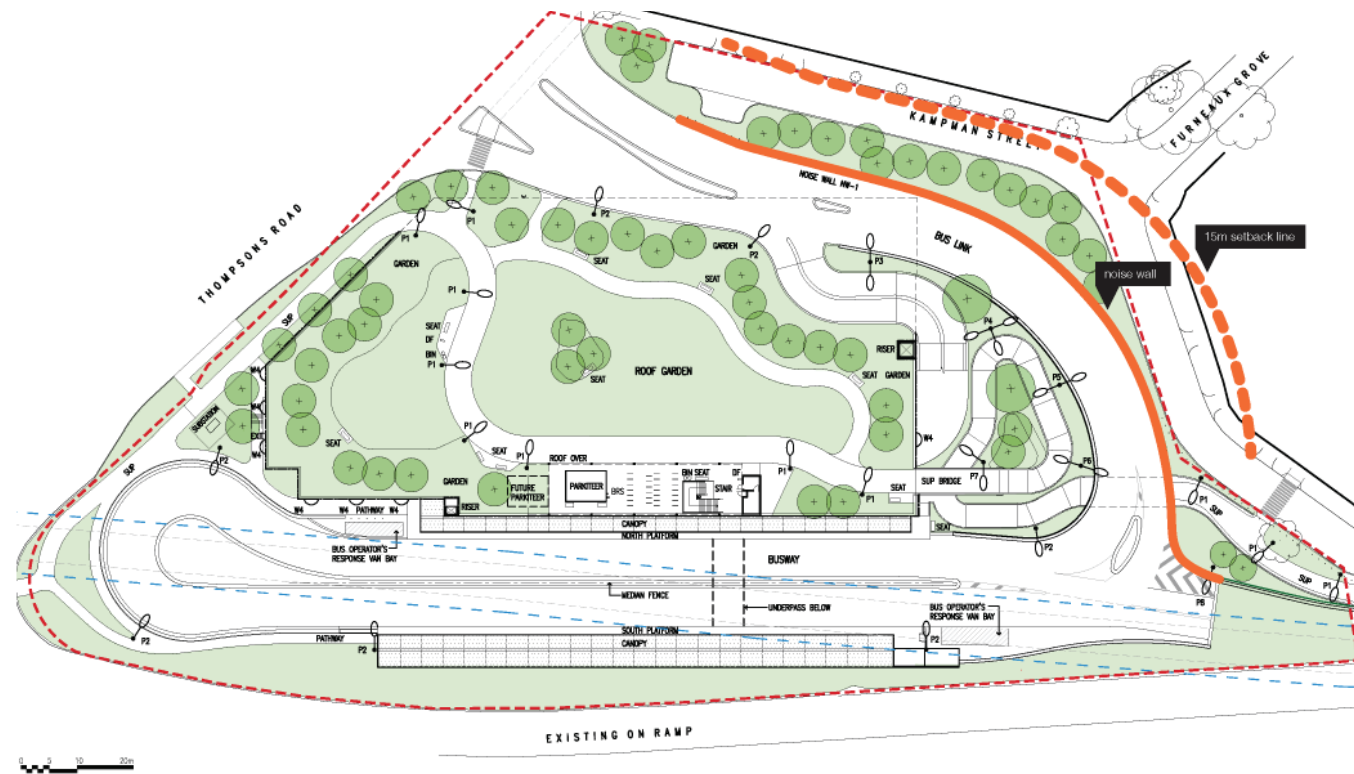

The area shaded grey is below the **sight line** of bus passengers / driver on the Buslink.

Residential properties cannot be **overlooked** from the Buslink as the noise wall is **opaque** to a height of **3m** above the road level.

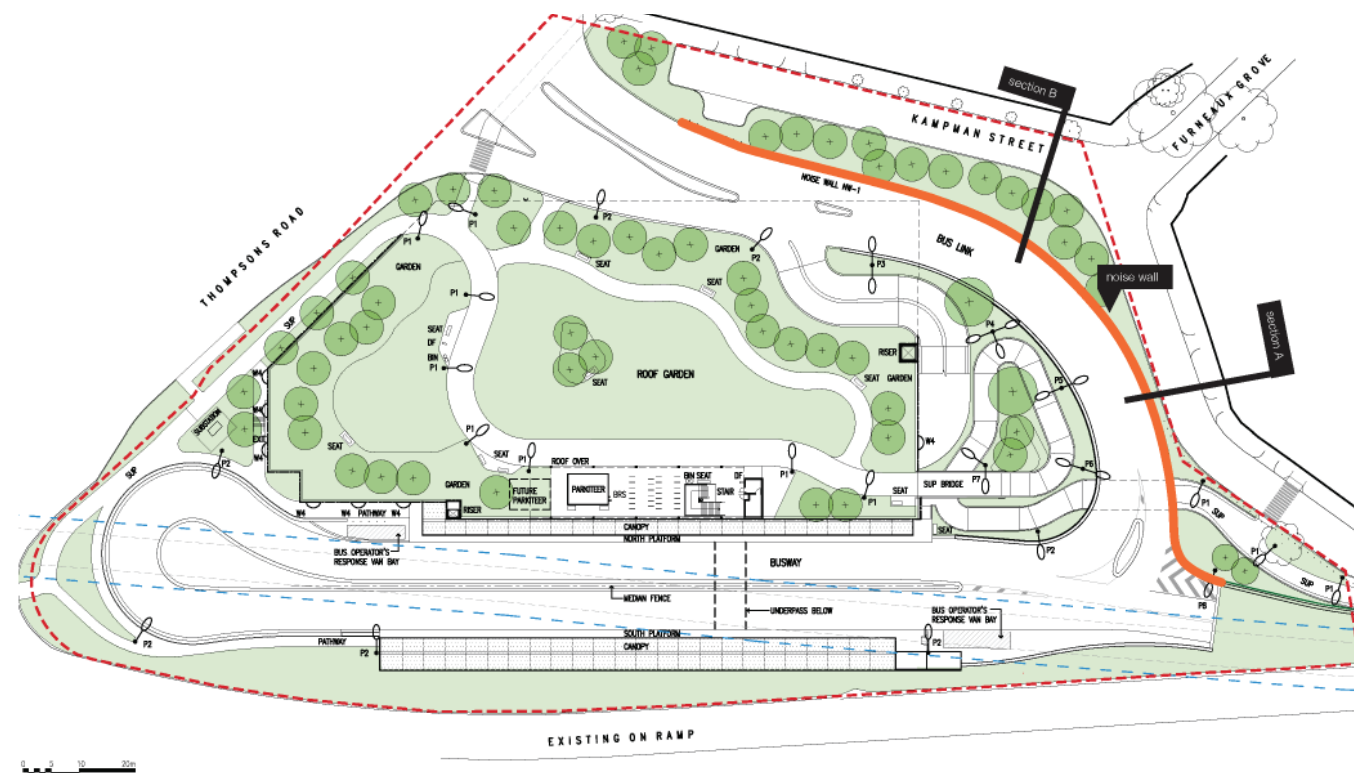
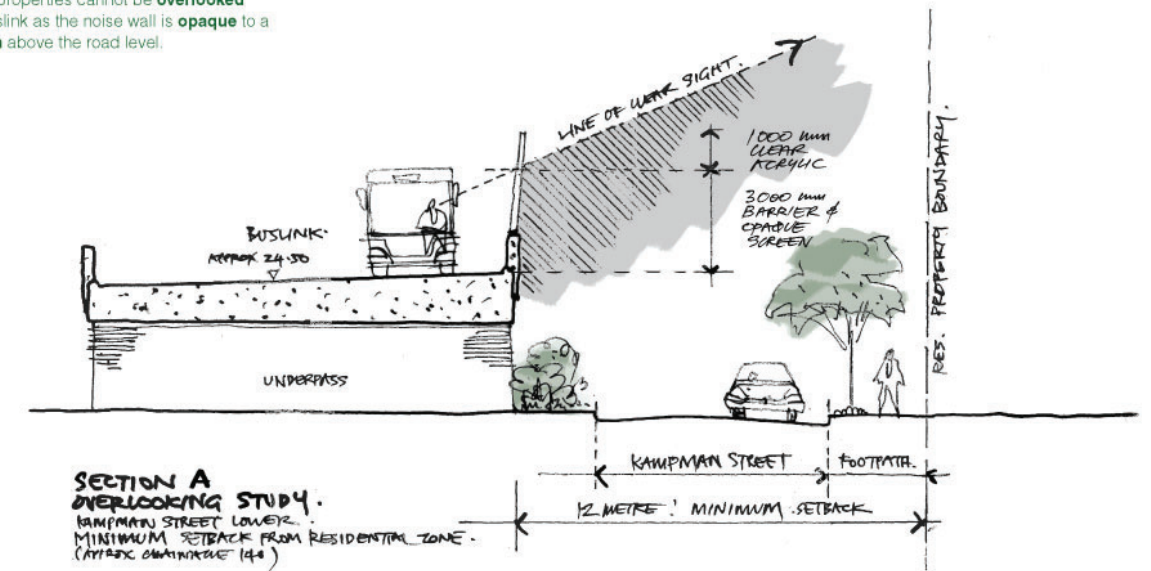

The area shaded grey is below the **sight line** of bus passengers / driver on the Buslink.

Residential properties cannot be **overlooked** from the Buslink as the noise wall is **opaque** to a height of **3m** above the road level.

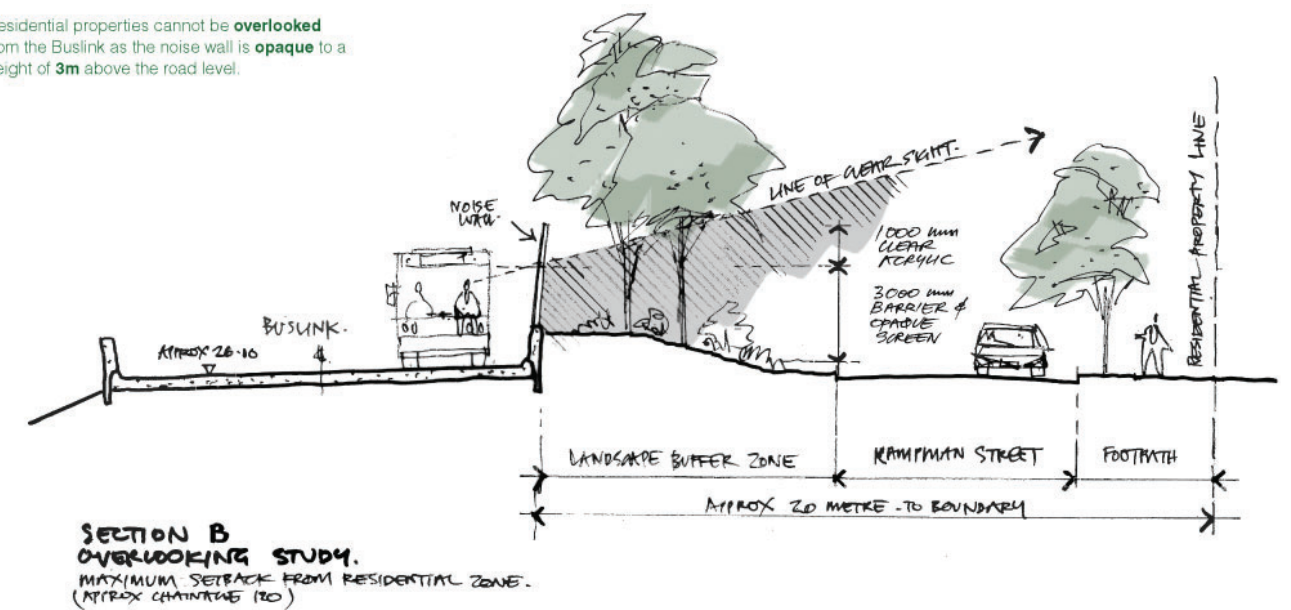

The shadow diagrams below show the shadow cast east of the noise wall at **4pm** for the **equinox** as well as the summer and winter **solstice**. Kampman Street properties north of the noise wall are **not impacted**



Summer Solstice - 4pm, 22 Dec

Shadow does not extend beyond Kampman Street footpath.



Equinox - 4pm, 20 Mar

Shadow extending to the line of Kampman Street footpath.

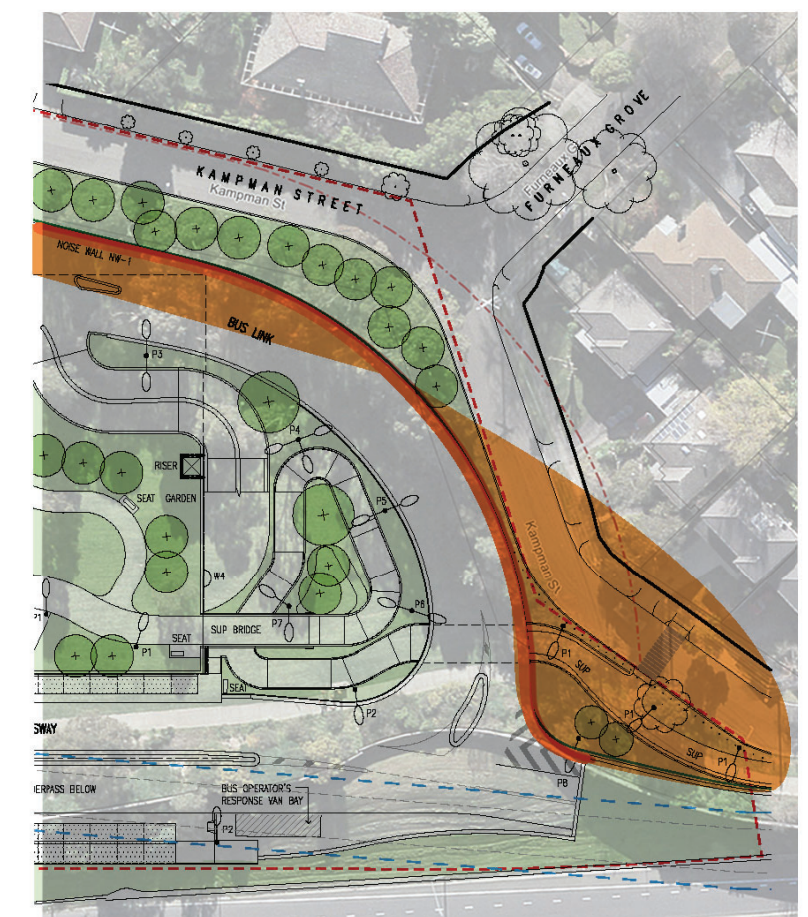



Winter Solstice - 4pm, 22 Jun

The Angle of the shadow cast in winter is oriented more acutely to the north, hence the shadow cast is more glancing to properties east of Kampman Street.

The shadow diagram shows a maximum shadow extending 10m beyond the kerb, or approximately 7m beyond the property line.

Legend

-  Noise wall alignment
 15 m setback from noise wall
 Parcel Boundary

| | | | | | | | | |
|------------|---------|------|----------|---------------|----------|---------|-----------|----------|
| | | | | | | | | |
| | | | | | | | | |
| | | | | | | | | |
| | | | | | | | | |
| | | | | | | | | |
| | | | | | | | | |
| | | A | 20/02/21 | TOWN PLANNING | PE | SH | | A V |
| Revised By | In Serv | Rev. | Date | Description | Designed | Checked | Ind. Rev. | Approved |



CLASSIFICATION: PUBLIC:

DO NOT SCALE

This drawing has been prepared for North East Link Project, a division of the Major Transport Infrastructure Authority, to address the requirements of the North East Link Project Incorporated Document (Dec 2019). It is not intended to be used for, and should not be relied on, for any other purpose.

BULLEEN PARK AND RIDE

URBAN DESIGN AND LANDSCAPE PLAN

OVERSHADOWING FROM NOISE WALL

| | |
|-----------------------------------|---------------------------|
| Drawn By A. ZAFE | Designed By P. ELLIOTT |
| Checked By S. HENNESSY | Ind. Review |
| Approved A VANDERPUTT | Approval Date |
| Drawing Number 72 OF 72 | Revision 0 |

Contact us

community@northeastlink.vic.gov.au
1800 105 105

NELP GPO Box 2392, Melbourne VIC 3001
Hub 17 Watsonia Rd, Watsonia VIC 3087

Follow us on social media @helpvic



Translation service
For languages other than English,
please call 03 9209 0147

Please contact us if you would like this
information in an accessible format.

If you need assistance because of a hearing or
speech impairment, please visit relayservice.gov.au