

PARCEL No.	OWNERSHIP / LAND STATUS	AREA
1		
2		
3	ADMIN: DELWP/RESERVE-TEMP-PUBLIC PURP (RAIL TRAIL)	C/F 11748/899

(%) DENOTES THE BALANCE IS PARTLY SHOWN ON SP20715A

DATUM: A.M.G. ZONE 55  
ONLY HORIZONTAL GROUND DISTANCES SHOWN ON THIS PLAN

A.M.G. ZONE 55 CO-ORDINATES (METRES)		
STATION	EAST	NORTH
PCM118450001	408553.28	5732441.62
PCM118450002	408678.95	5732168.07

COMBINED SCALE FACTOR IS 0.9996958  
GRID DISTANCE = HORIZONTAL GROUND DISTANCE x FACTOR

NOTES:  
DATUM: A.M.G. ZONE 55  
ONLY HORIZONTAL GROUND DISTANCES SHOWN ON THIS PLAN  
BOUNDARIES ARE NOT FENCED UNLESS OTHERWISE SHOWN.  
FENCES ARE POST & WIRE UNLESS OTHERWISE SHOWN.  
UNDERLINED DIMENSIONS ARE NOT A RESULT OF THIS SURVEY.  
ROUND POSTS ARE SHOWN THUS ○  
SPLIT POSTS ARE SHOWN THUS ◐  
SQUARE TIMBER POSTS ARE SHOWN THUS ◻  
SQUARE CONCRETE POSTS ARE SHOWN THUS ◼  
OPS DENOTES OLD PEG FOUND & STAKED FEB 2017.  
NPS DENOTES NEW PEG & STAKE PLACED FEB/MAY 2017.  
SPK DENOTES NEW SPIKE PLACED MAY 2017.

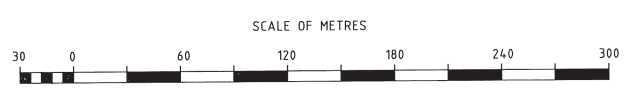
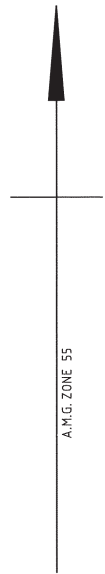
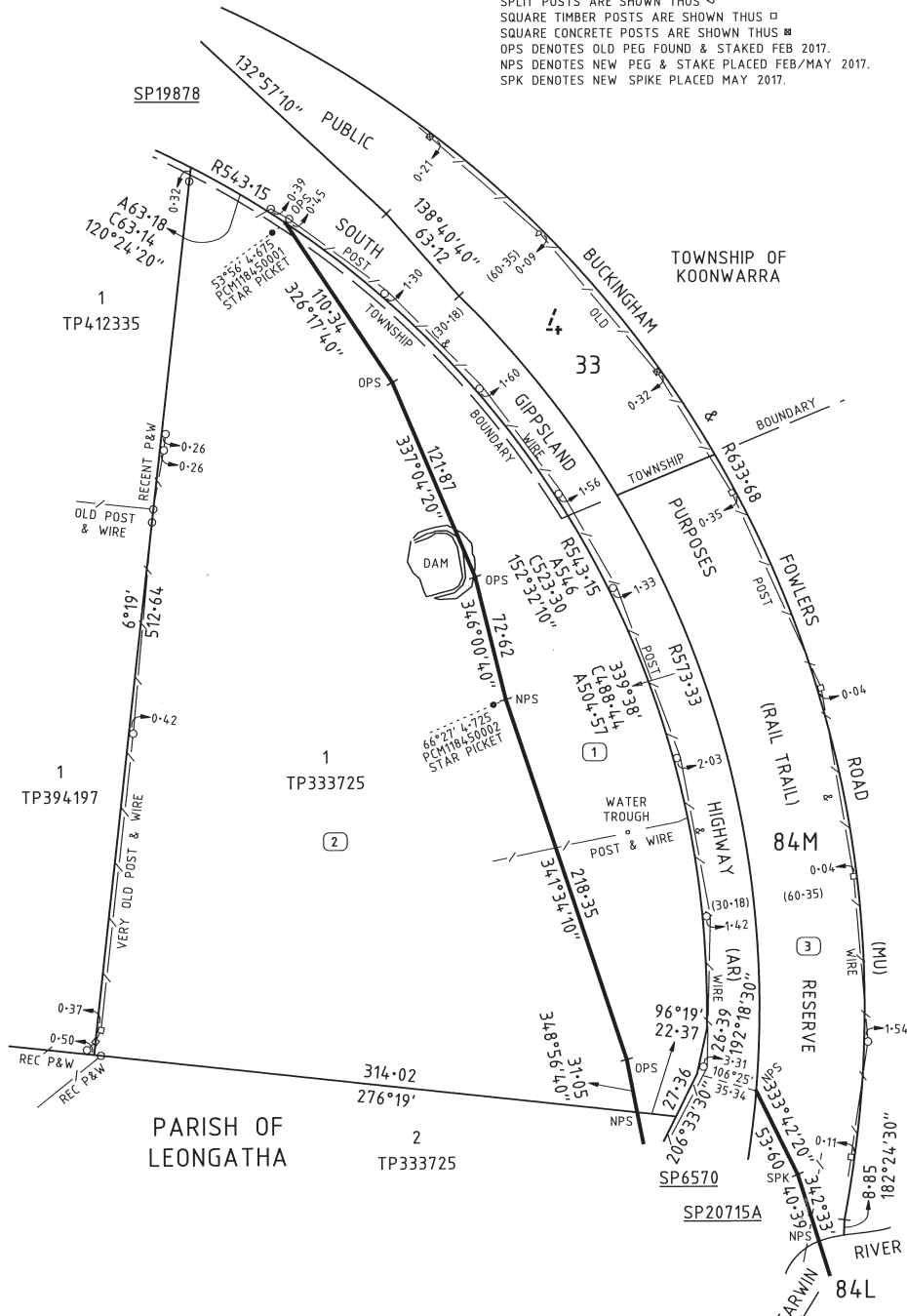

<b>ROADS CORPORATION</b>		<b>SP20714A</b>
60 DENMARK STREET KEW 3101		
INTEGRATION SERVICES SURVEY AND DECLARATION		
<b>PLAN OF SURVEY</b>		
COUNTY OF BULN BULN PARISH OF LEONGATHA CROWN ALLOTMENT 84C(PT) & 84M(PT)		
A.M.G. REFERENCE 8020/55/408725/5732150		
DIRECTORY REFERENCE VICROADS ED 5 MAP 102 J2		
MUNICIPALITY		
SOUTH GIPPSLAND SHIRE		
PROPOSED ACTION		
SOUTH GIPPSLAND HIGHWAY (AR) ACQUIRE & DECLARE (1)		
<p>I, PETER BENJAMIN WILLIAMS Beveridge Williams &amp; Company Pty. Ltd. Suite 6/115 Hawthorn Road, Caulfield North certify that this plan has been prepared from a survey made under my direction and supervision in accordance with the Surveying Act 2004 and completed on 13/07/2006 that this plan is accurate and correctly represents the adopted boundaries and the survey accuracy accords with that required for level land as defined in regulation 7(2) of the Surveying (Cadastral Surveys) Regulations 2005. Date 14/03/2007 SEE ORIGINAL PLAN (FILM) FOR ENDORSED CERTIFICATION Licensed Surveyor, Surveying Act 2004.</p>		
COMPILED FROM	DRAWN BW & Co REF L5899	
<p>Approved <i>Joseph R. Nield L.S.</i> Manager Survey and Declarations and Proper Officer (Survey Co-ordination Act 1958) 30.06.17</p>		
AMENDMENTS OR ADDITIONS		
<p>A CROWN BOUNDARY ADDED AT G6. OWNERSHIP SCHEDULE FOR PARCEL 3, PROPOSED ACTION, LOCALITY PLAN, SPIS, ABUTTING SPs &amp; NOTES UPDATED. JBN29375</p>		
<i>A. Henrick L.S.</i>		
SUSAN ANN HERRICK L.S. DATE: 29/6/2017		
FILE NUMBER 43GV12AL		
JOB BOOK NUMBER 23902		
DRAWING FILE	<p>CATALOGUE LIS &amp; PROJECT surveyplans BASE FILE 23902-lis--cb-01.dgn FILE NAME 23902-lis--sp-01.dgn</p>	
<b>SP20714A</b>		

ONLY HORIZONTAL GROUND DISTANCES SHOWN ON THIS PLAN

STATION	EAST	NORTH
PH56	4.08758-64	5731853-34
PCM18450003	4.08836-37	5731690-46
PCM18450004	4.08929-72	5731432-46

COMBINED SCALE FACTOR IS 0.9994958  
 GRID DISTANCE = HORIZONTAL GROUND DISTANCE x FACTOR

DATUM: A.M.G. ZONE 55  
 A.M.G. ZONE 55 CO-ORDINATES (METRES)

DATE: 15/07/2006  
 DRAWN BY: B.W. & CO.  
 CHECKED BY: J.S. & S.P.

PROJECT: SURVEY AND DECLARATION OF ROADS  
 DRAWING NO: SP20715A

CLIENT: ROADS CORPORATION  
 ADDRESS: 60 DENMARK STREET, KEW 3101

DATE OF SURVEY: FEB/MAY 2007  
 DATE OF PLAN: FEB/MAY 2007

PROPOSED ACTION: SOUTH GIPPSLAND SHIRE  
 MUNICIPALITY: SOUTH GIPPSLAND SHIRE

PROPOSED ACTION: SOUTH GIPPSLAND HIGHWAY (AR)  
 ACQUIRE & DECLARE (11)

GAIN APPROVAL & DECLARE (12) (13) (15)  
 DECLARE (14)  
 REVOKE (17)  
 ROAD (MU)  
 DECLARE (17)

APPROVED BY: PETER BENJAMIN WILLIAMS  
 BEVERIDGE WILLIAMS & COMPANY PTY. LTD.  
 SUITE 6/115 HAWTHORN ROAD, CAULFIELD NORTH  
 VIC 3168  
 DATE: 15/07/2006

NOTES: SEE C/T 8555/593 FOR EASEMENT DETAILS. BOUNDARIES ARE NOT FENCED UNLESS OTHERWISE SHOWN. FENCES ARE POST & WIRE UNLESS OTHERWISE SHOWN. UNDERLINED DIMENSIONS ARE NOT A RESULT OF THIS SURVEY. ROUND POSTS ARE SHOWN THUS  $\circ$ . SQUARE TIMBER POSTS ARE SHOWN THUS  $\square$ . SQUARE CONCRETE POSTS ARE SHOWN THUS  $\square$ . OPS DENOTES OLD PEG FOUND & STAKED FEB/MAY 2007. NPS DENOTES NEW PEG & STAKE PLACED FEB/MAY 2007. SPK DENOTES NEW SPIKE PLACED MAY 2007.

ROADS CORPORATION  
 60 DENMARK STREET  
 KEW 3101

INTEGRATION SERVICES  
 SURVEY AND DECLARATION

PLAN OF SURVEY  
 COUNTY OF BULN BULN  
 PARISH OF LEONGATHA  
 CROWN ALLOTMENTS 84A(PT),  
 84L(PT), 84M(PT) & 84N

A.M.G. REFERENCE  
 8020/55/408900/5731650  
 DIRECTORY REFERENCE  
 VICROADS ED 5 MAP 102 J2  
 MUNICIPALITY  
 SOUTH GIPPSLAND SHIRE

PROPOSED ACTION  
 SOUTH GIPPSLAND HIGHWAY (AR)  
 ACQUIRE & DECLARE (11)

GAIN APPROVAL & DECLARE (12) (13) (15)  
 DECLARE (14)  
 REVOKE (17)  
 ROAD (MU)  
 DECLARE (17)

APPROVED BY: PETER BENJAMIN WILLIAMS  
 BEVERIDGE WILLIAMS & COMPANY PTY. LTD.  
 SUITE 6/115 HAWTHORN ROAD, CAULFIELD NORTH  
 VIC 3168  
 DATE: 15/07/2006

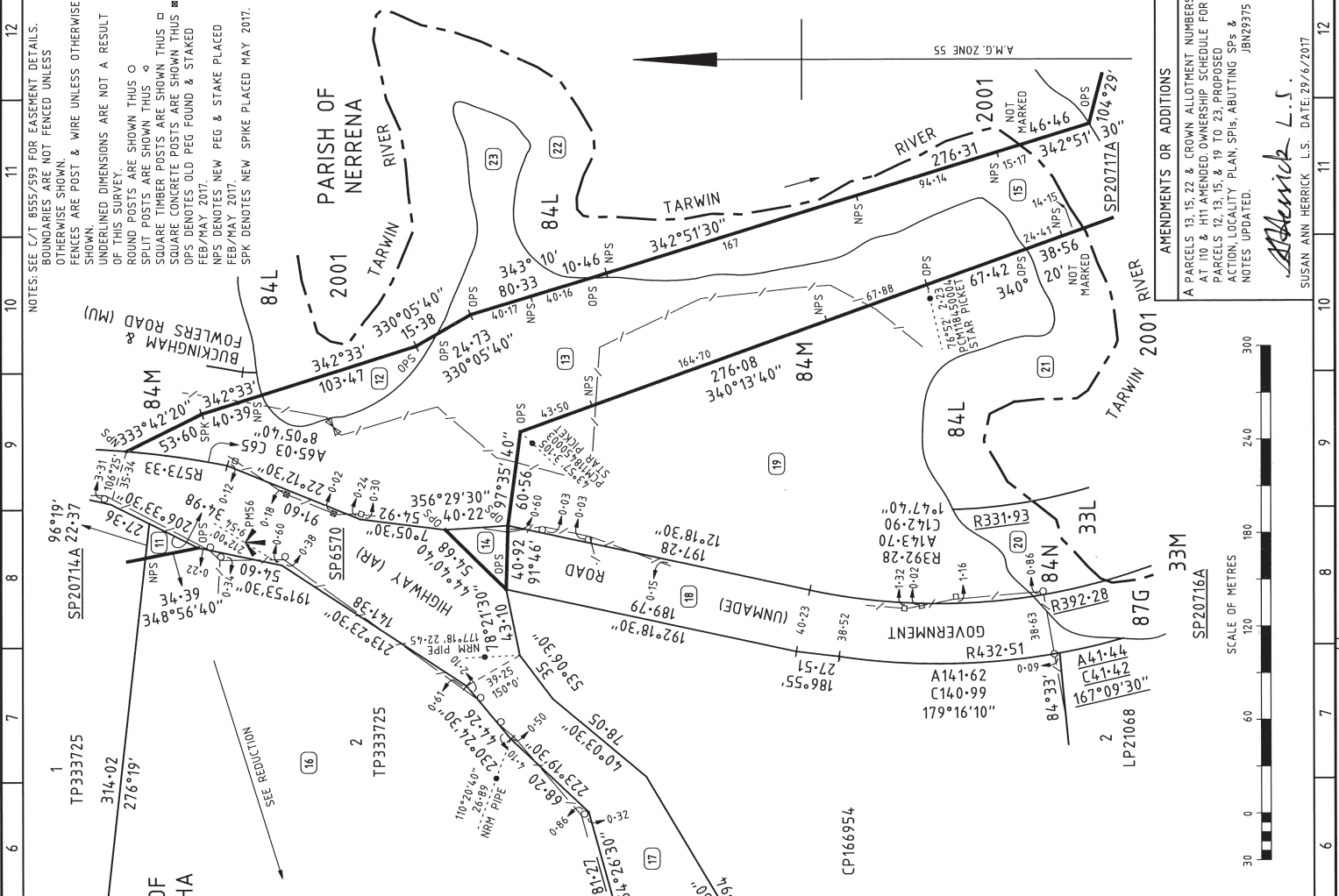

PARCEL No.	OWNERSHIP / LAND STATUS	AREA
11	ADMIN: DELWP/RESERVE - PERMANENT - PUBLIC PURPOSES	2512m <sup>2</sup> (F)
12	ADMIN: DELWP/RESERVE - TEMP-PUBLIC PURP (RAIL TRAIL)	3.47ha (F)
13	ADMIN: DELWP/RESERVE - PERMANENT - PUBLIC PURPOSES	820m <sup>2</sup>
14	ADMIN: DELWP/RESERVE - PERMANENT - PUBLIC PURPOSES	8718m <sup>2</sup> (F)
15	ADMIN: DELWP/RESERVE - TEMP-PUBLIC PURP (RAIL TRAIL)	4.247ha (F)
16	ADMIN: DELWP/RESERVE - PERMANENT - PUBLIC PURPOSES	288m <sup>2</sup> (F)
17	ADMIN: DELWP/RESERVE - PERMANENT - PUBLIC PURPOSES	953m <sup>2</sup> (F)
18	ADMIN: DELWP/RESERVE - TEMP-PUBLIC PURP (RAIL TRAIL)	4.952m <sup>2</sup> (F)

(F) DENOTES AREA HAS BEEN OBTAINED USING THE MICROSTATION FLOOD FUNCTION.  
 (T) DENOTES AREA HAS BEEN OBTAINED BY DEDUCTION FROM TITLE.  
 (%) DENOTES THE BALANCE IS PARTLY SHOWN ON SP20714A.

ROADS CORPORATION		60 DENMARK STREET KEW 3101	
INTEGRATION SERVICES SURVEY AND DECLARATION		PLAN OF SURVEY	
COUNTY OF BULN BULN PARISH OF LEONGATHA CROWN ALLOTMENTS 84F(PT), 87C1 & 87G		PARISH OF NERRENA CROWN ALLOTMENTS 230(PT), 33K 33L & 33M	
A.M.G. REFERENCE 8020/55/408650/5731100		DIRECTORY REFERENCE VICROADS ED 5 MAP 102 12	
MUNICIPALITY SOUTH GIPPSLAND SHIRE		PROPOSED ACTION SOUTH GIPPSLAND HIGHWAY (AR)	
REVOKED (29) (37)		ROAD (MU)	
DECLARE (29) (39)			
I, PETER BENJAMIN WILLIAMS Beveridge Williams & Company Pty.Ltd. Suite 6/715 Hawthorn Road, Caulfield North certify that this plan has been prepared from a survey made under my direction and supervision in accordance with the Surveying Act 2004 and completed on 12/07/2006 that this plan is accurate and correctly represents the adopted boundaries and the survey accuracy accords with that required for level land as defined in regulation 7(2) of the Surveying (Geodetic Surveyors) Regulations 2005. Date 14/03/2007 SEE ORIGINAL PLAN (FLM) FOR ENDORSED CERTIFICATION Licensed Surveyor, Surveying Act 2004.		DRAWN BW & Co REF L5899	
Approved <i>Joy L. ...</i> Manager, Survey and Declarations and Project Officer, (Survey Co-ordination Act 1958)		FILE NUMBER 43GV12AL	
JOB BOOK NUMBER 23902		DRAWING FILE	
CATALOGUE L18S PROJECT BASE FILE 23902-lis--cb-01.dgn FILE NAME 23902-lis--sp-03.dgn		SP20716A	

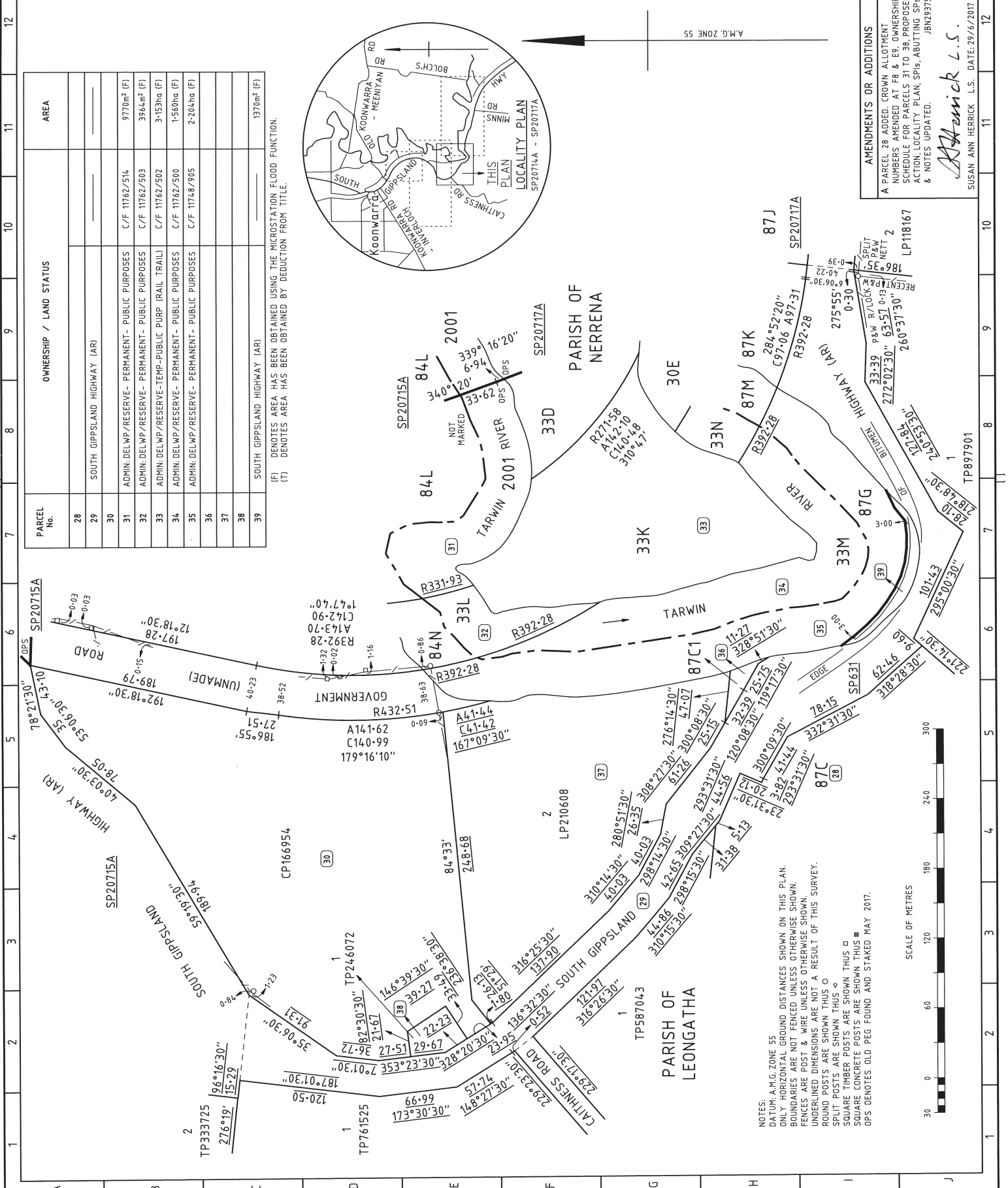

PARCEL No.	OWNERSHIP / LAND STATUS	AREA
28	SOUTH GIPPSLAND HIGHWAY (AR)	
29	SOUTH GIPPSLAND HIGHWAY (AR)	
30	SOUTH GIPPSLAND HIGHWAY (AR)	
31	ADMIN. DELWP/RESERVE - PERMANENT - PUBLIC PURPOSES	9770m <sup>2</sup> (F)
32	ADMIN. DELWP/RESERVE - PERMANENT - PUBLIC PURPOSES	3964m <sup>2</sup> (F)
33	ADMIN. DELWP/RESERVE - TEMP-PUBLIC TRAIL	3153ha (F)
34	ADMIN. DELWP/RESERVE - PERMANENT - PUBLIC PURPOSES	1560ha (F)
35	ADMIN. DELWP/RESERVE - PERMANENT - PUBLIC PURPOSES	2204ha (F)
36	ADMIN. DELWP/RESERVE - PERMANENT - PUBLIC PURPOSES	
37	SOUTH GIPPSLAND HIGHWAY (AR)	
38	SOUTH GIPPSLAND HIGHWAY (AR)	
39	SOUTH GIPPSLAND HIGHWAY (AR)	1370m <sup>2</sup> (F)

(F) DENOTES AREA HAS BEEN OBTAINED USING THE MICROSTATION FLOOD FUNCTION.  
(T) DENOTES AREA HAS BEEN OBTAINED BY DEDUCTION FROM TITLE.

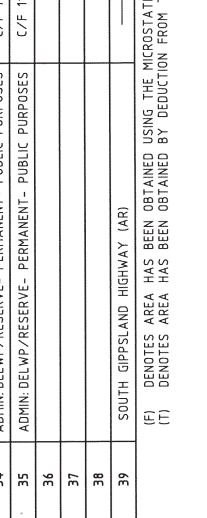

AMG ZONE 55

DATE: 14/03/2007

SCALE OF METRES

30 0 60 120 180 240 300

SP20716A

# ROADS CORPORATION

60 DENMARK STREET  
KEW 3101

INTEGRATION SERVICES  
SURVEY AND DECLARATION

PLAN OF SURVEY

COUNTY OF BULN BULN  
PARISH OF NERRENA  
CROWN ALLOTMENTS 230(P1),  
30E(P1), 33D & 33N  
PARISH OF LEONGATHA  
CROWN ALLOTMENTS 87(P1), 87K,  
87M & 87N(P1)

A.M.G. REFERENCE  
8020/55/409200/5731050

DIRECTORY REFERENCE  
VICROADS ED 5 MAP 102 J2

MUNICIPALITY  
SOUTH GIPPSLAND SHIRE

PROPOSED ACTION  
SOUTH GIPPSLAND HIGHWAY (AR)

REVOKED (40)

GAIN APPROVAL & DECLARE (42)

ACQUIRE & DECLARE (46)

REVOKED & DECLARE (46)

ROAD (MU)

DECLARE (40)

L PETER BENJAMIN WILLIAMS  
Beveridge, Williams & Company Pty Ltd  
Suite 6/115 Hawthorn Road, Caulfield North  
VIC 3168  
I certify that this plan has been prepared from a survey  
made under my direction and supervision  
in accordance with the Surveying Act 2004, and  
completed on 13/07/2006  
that this plan is accurate and correctly represents the  
adopted boundaries and the survey accuracy records with  
their required for level land as defined in regulation  
7(2) of the Surveying (Cadastral Surveys) Regulations 2005.  
Date 14/03/2007 SEE ORIGINAL PLAN (FILM) FOR  
ENDORSED CERTIFICATION  
Licensed Surveyor: Surveying Act 2004.

COMPILED FROM  
DRAWN  
BW & Co  
REF L5899

Approved  
*[Signature]*  
Manager Survey and Declarations and  
Pragati Gajraj (Survey, Co-ordination Act 1958)

FILE NUMBER 43GV12AL

JOB BOOK NUMBER 23902

CATALOGUE LIS  
PROJECT  
DRAWING FILE  
BASE FILE 23902-lis--cb-01.dgn  
FILE NAME 23902-lis--sp-04.dgn

SP20717A

PARCEL No.	OWNERSHIP / LAND STATUS	AREA
40	SOUTH GIPPSLAND HIGHWAY (AR)	2504m <sup>2</sup> (F)
41	ADMIN.DELWP/RESERVE- PERMANENT- PUBLIC PURPOSES	C/F 11762/514
42	ADMIN.DELWP/RESERVE (PART)-TEMP- PUBLIC PURPOSES (CONSERVATION AND MANAGEMENT OF STREAM ENVIRONS) & RESERVE (PART)- PERMANENT- PUBLIC PURPOSES	4093m <sup>2</sup> (F)
43	ADMIN.DELWP/RESERVE- PERMANENT- PUBLIC PURPOSES	4142m <sup>2</sup> (F)
44	ADMIN.DELWP/RESERVE- PERMANENT- PUBLIC PURPOSES	124m <sup>2</sup> (F)
45	ADMIN.DELWP/RESERVE- TEMPORARY- PRESERVATION OF AN AREA OF ECOLOGICAL SIGNIFICANCE	2-662ha (F)
46	ADMIN.DELWP/RESERVE- PERMANENT- PUBLIC PURPOSES	2380m <sup>2</sup> (F)
47	ADMIN.DELWP/RESERVE (PART)-TEMP- PUBLIC PURPOSES (CONSERVATION AND MANAGEMENT OF STREAM ENVIRONS) & RESERVE (PART)- PERMANENT- PUBLIC PURPOSES	3673m <sup>2</sup> (F)
48	ADMIN.DELWP/RESERVE- PERMANENT- PUBLIC PURPOSES	2609m <sup>2</sup> (F)
49	ADMIN.DELWP/RESERVE- PERMANENT- PUBLIC PURPOSES	3310m <sup>2</sup> (F)
50	ADMIN.DELWP/RESERVE- TEMPORARY- PRESERVATION OF AN AREA OF ECOLOGICAL SIGNIFICANCE	5630m <sup>2</sup> (F)
51	ADMIN.DELWP/RESERVE- TEMPORARY- PRESERVATION OF AN AREA OF ECOLOGICAL SIGNIFICANCE	4675m <sup>2</sup> (F)
52	ADMIN.DELWP/RESERVE- TEMPORARY- PRESERVATION OF AN AREA OF ECOLOGICAL SIGNIFICANCE	3411m <sup>2</sup> (F)
53	ADMIN.DELWP/RESERVE- PERMANENT- PUBLIC PURPOSES (CONSERVATION AND MANAGEMENT OF STREAM ENVIRONS) & RESERVE (PART)- PERMANENT- PUBLIC PURPOSES	3411m <sup>2</sup> (F)
54	ADMIN.DELWP/RESERVE- PERMANENT- PUBLIC PURPOSES	3411m <sup>2</sup> (F)
55	ADMIN.DELWP/RESERVE- PERMANENT- PUBLIC PURPOSES	3411m <sup>2</sup> (F)
56	ADMIN.DELWP/RESERVE- PERMANENT- PUBLIC PURPOSES	3411m <sup>2</sup> (F)
57	ADMIN.DELWP/RESERVE- PERMANENT- PUBLIC PURPOSES	3411m <sup>2</sup> (F)
58	ADMIN.DELWP/RESERVE- PERMANENT- PUBLIC PURPOSES	3411m <sup>2</sup> (F)

(F) DENOTES AREA HAS BEEN OBTAINED USING THE MICROSTATION FLOOD FUNCTION.  
(T) DENOTES AREA HAS BEEN OBTAINED BY DEDUCTION FROM TITLE.

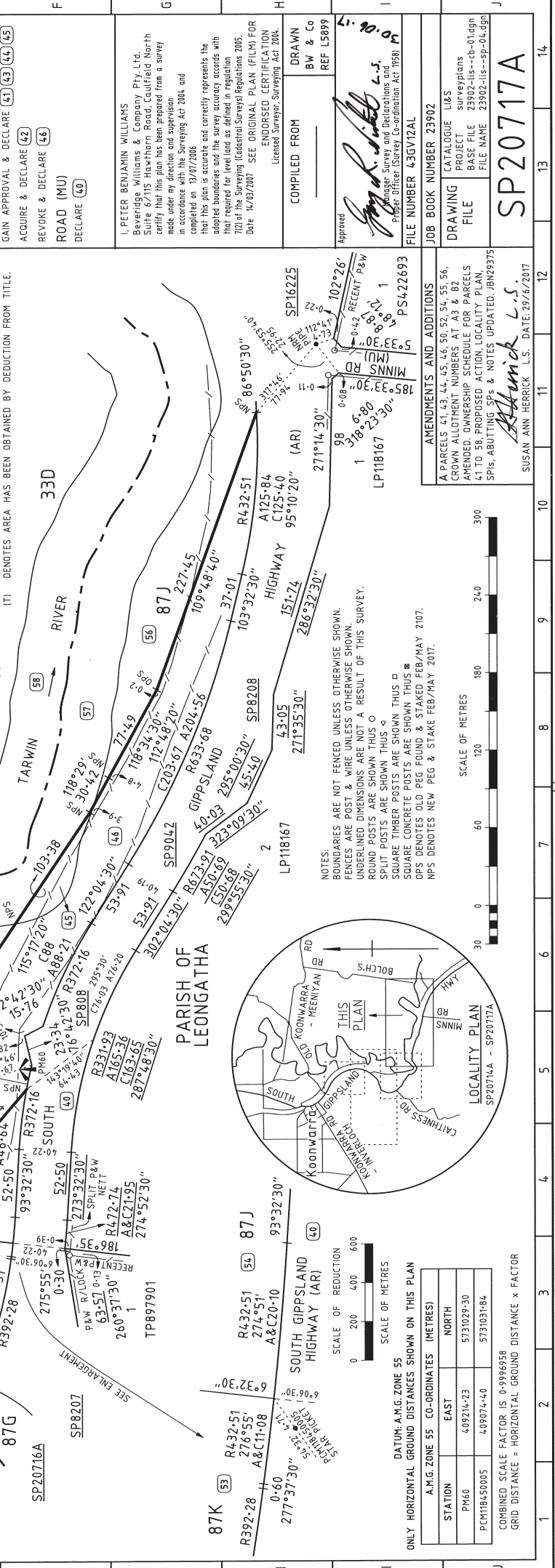

AM.G. REFERENCE 8020/55/409200/5731050

DIRECTORY REFERENCE VICROADS ED 5 MAP 102 J2

MUNICIPALITY SOUTH GIPPSLAND SHIRE

PROPOSED ACTION SOUTH GIPPSLAND HIGHWAY (AR)

REVOKED (40)

GAIN APPROVAL & DECLARE (42)

ACQUIRE & DECLARE (46)

REVOKED & DECLARE (46)

ROAD (MU)

DECLARE (40)

L PETER BENJAMIN WILLIAMS  
Beveridge, Williams & Company Pty Ltd  
Suite 6/115 Hawthorn Road, Caulfield North  
VIC 3168  
I certify that this plan has been prepared from a survey  
made under my direction and supervision  
in accordance with the Surveying Act 2004, and  
completed on 13/07/2006  
that this plan is accurate and correctly represents the  
adopted boundaries and the survey accuracy records with  
their required for level land as defined in regulation  
7(2) of the Surveying (Cadastral Surveys) Regulations 2005.  
Date 14/03/2007 SEE ORIGINAL PLAN (FILM) FOR  
ENDORSED CERTIFICATION  
Licensed Surveyor: Surveying Act 2004.

COMPILED FROM  
DRAWN  
BW & Co  
REF L5899

Approved  
*[Signature]*  
Manager Survey and Declarations and  
Pragati Gajraj (Survey, Co-ordination Act 1958)

FILE NUMBER 43GV12AL

JOB BOOK NUMBER 23902

CATALOGUE LIS  
PROJECT  
DRAWING FILE  
BASE FILE 23902-lis--cb-01.dgn  
FILE NAME 23902-lis--sp-04.dgn

SP20717A

AM.G. REFERENCE 8020/55/409200/5731050

DIRECTORY REFERENCE VICROADS ED 5 MAP 102 J2

MUNICIPALITY SOUTH GIPPSLAND SHIRE

PROPOSED ACTION SOUTH GIPPSLAND HIGHWAY (AR)

REVOKED (40)

GAIN APPROVAL & DECLARE (42)

ACQUIRE & DECLARE (46)

REVOKED & DECLARE (46)

ROAD (MU)

DECLARE (40)

L PETER BENJAMIN WILLIAMS  
Beveridge, Williams & Company Pty Ltd  
Suite 6/115 Hawthorn Road, Caulfield North  
VIC 3168  
I certify that this plan has been prepared from a survey  
made under my direction and supervision  
in accordance with the Surveying Act 2004, and  
completed on 13/07/2006  
that this plan is accurate and correctly represents the  
adopted boundaries and the survey accuracy records with  
their required for level land as defined in regulation  
7(2) of the Surveying (Cadastral Surveys) Regulations 2005.  
Date 14/03/2007 SEE ORIGINAL PLAN (FILM) FOR  
ENDORSED CERTIFICATION  
Licensed Surveyor: Surveying Act 2004.

COMPILED FROM  
DRAWN  
BW & Co  
REF L5899

Approved  
*[Signature]*  
Manager Survey and Declarations and  
Pragati Gajraj (Survey, Co-ordination Act 1958)

FILE NUMBER 43GV12AL

JOB BOOK NUMBER 23902

CATALOGUE LIS  
PROJECT  
DRAWING FILE  
BASE FILE 23902-lis--cb-01.dgn  
FILE NAME 23902-lis--sp-04.dgn

SP20717A

ONLY HORIZONTAL GROUND DISTANCES SHOWN ON THIS PLAN

DATUM: A.M.G. ZONE 55

STATION	EAST	NORTH
PM60	409214.23	5713029.30
PCM1845005	409074.40	5713031.84

COMBINED SCALE FACTOR IS 0.9996958  
GRID DISTANCE = HORIZONTAL GROUND DISTANCE x FACTOR

