



STATE LIBRARY STATION COMMUNITY REFERENCE GROUP

CROSS YARRA PARTNERSHIP D&C

Kate Walshe, Communications Director, CYP D&C

Blythe Chidgey, Communications and Stakeholder Engagement Manager, CYP D&C

29 April 2022



AGENDA



1. Precinct Updates
2. State Library Station Update



Precinct updates

Metro Tunnel Project

Project Alignment

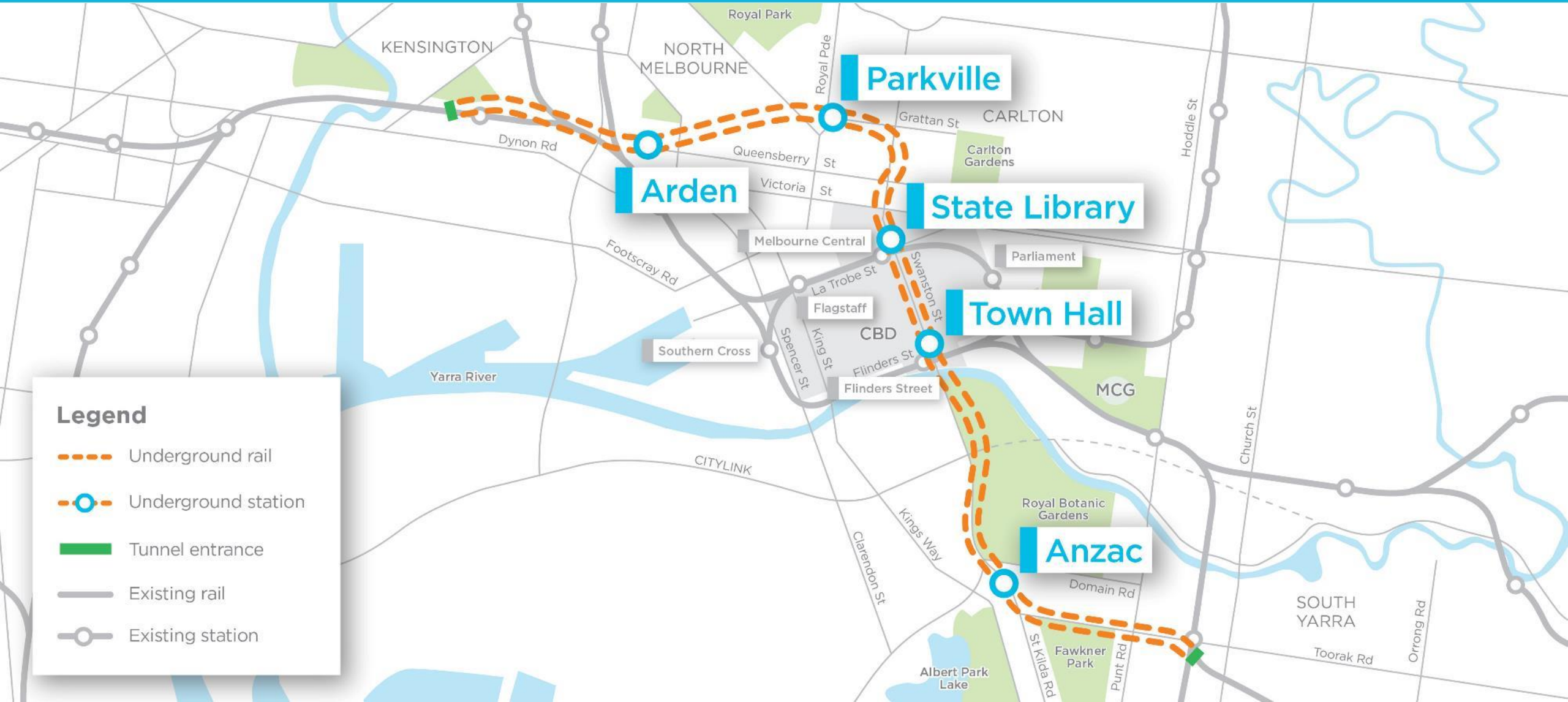

Arden Station



- Before Easter, escalators were installed beneath the arches at the station entrance building. The structural steel frame of the entrance building is complete. Now precast façade panels are being installed.
- In the station box, mechanical, electrical, and plumbing fit out is continuing.

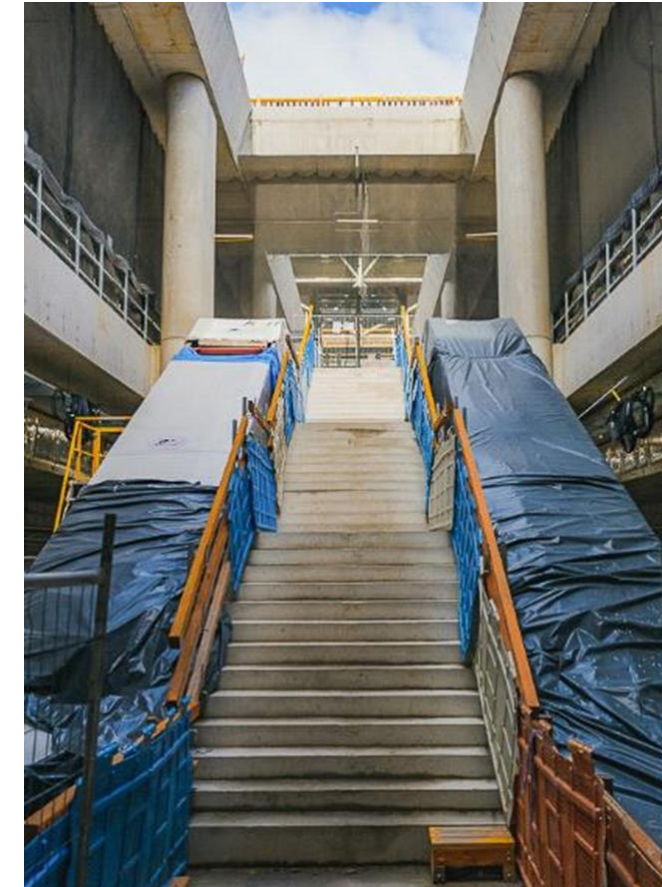

Parkville Station



- In the station box, fit out of mechanical electrical and plumbing systems. Two escalators have now been installed between the concourse and platform levels
- Capping beam removal is ongoing. The capping beam forms the perimeter of the station box and is no longer required due to the permanent structure
- Permanent structure works are underway in the Royal Parade underpass



- Closing Cambell Arcade underpass from 30 April for up to two years to continue works to complete the underground connection between the new Town Hall Station and Flinders Street Station
- Works will commence in May to install the first of two electric tower cranes on Swanston Street outside the City Square site
- Lining works are complete on the arches in the central cavern
- Excavation works continue at Flinders Quarter where the team have now reached basement 4 of the 5-basement deep station entrance.

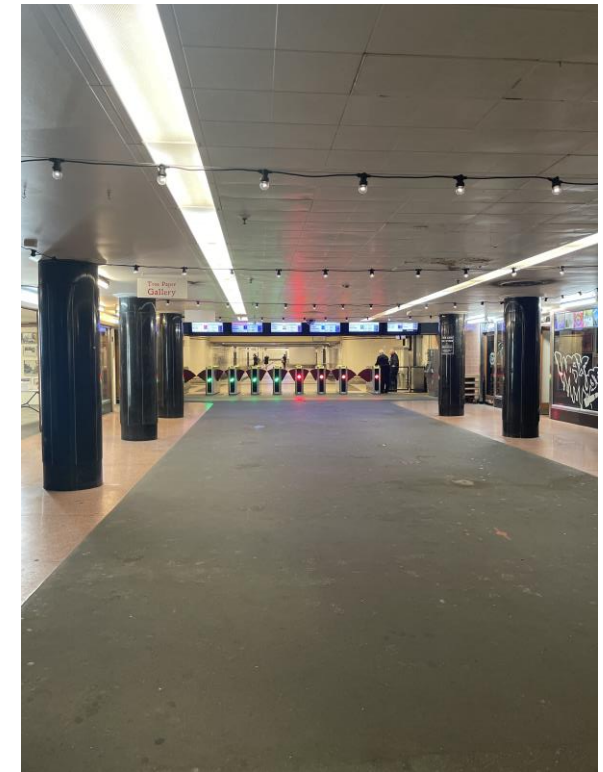

Anzac Station



- Eight of the canopy support legs have been installed
- The first of the timber canopy beams have been installed
- In the station box, platform precast installation is continuing, along with the over track exhaust precast and platform screen door framework

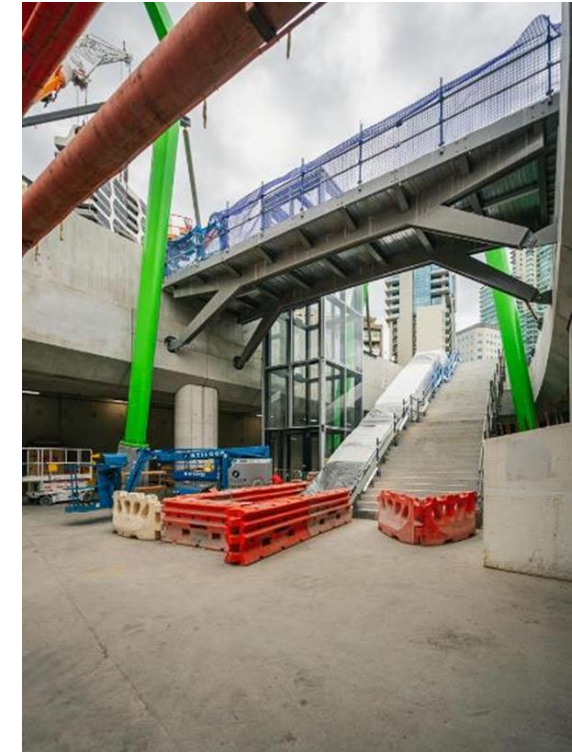



State Library Station Update

LA TROBE STREET SITE



LA TROBE STREET SITE



Melbourne Central breakthrough



Surface works

LA TROBE STREET SITE

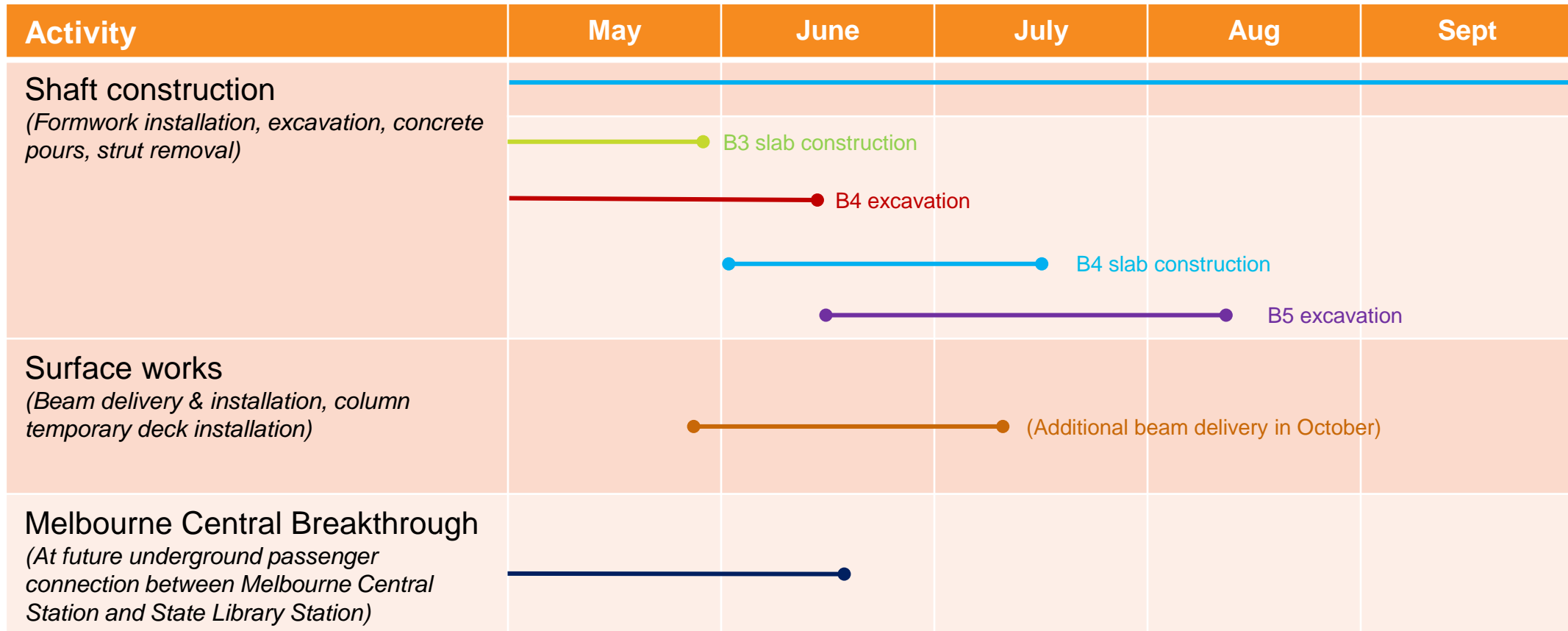

LITTLE LA TROBE STREET SITE



B4 slab pour



B2 lining wall formwork

LITTLE LA TROBE STREET SITE

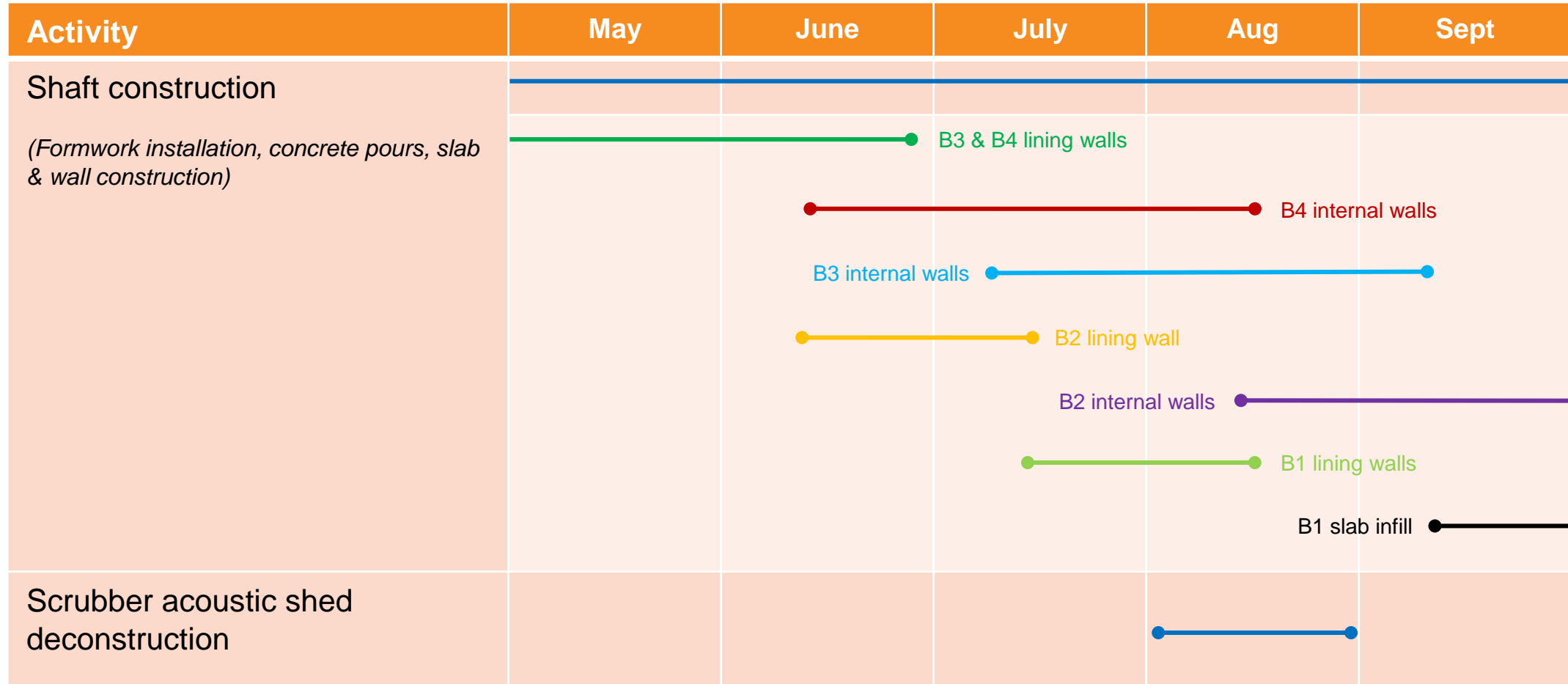

STRUCTURES AND LINING



A'Beckett adit



Lining works

LA TROBE ADIT



STRUCTURES AND LINING



Activity	May	June	July	Aug	Sept
Undertrack crossing excavation <i>(Excavation, waterproofing and spoil removal)</i>					
Picture frame construction – Arch Lining <i>(FRP Works)</i>					
Franklin, A’Beckett, La Trobe and Little La Trobe Street adit construction <i>(FRP works)</i>					
OTE installation and platform construction					

FRANKLIN STREET EAST

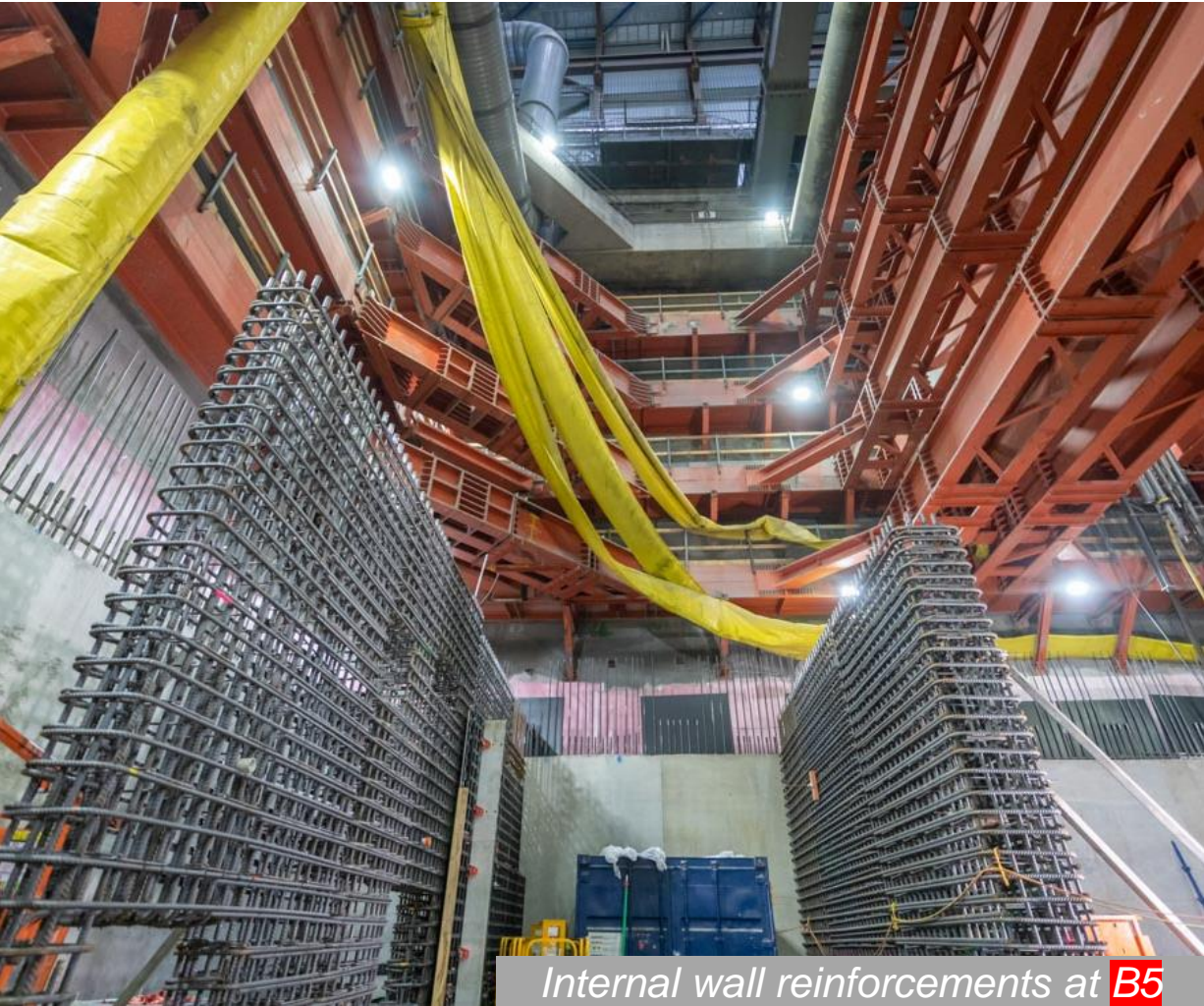

Internal wall reinforcements at **B5**

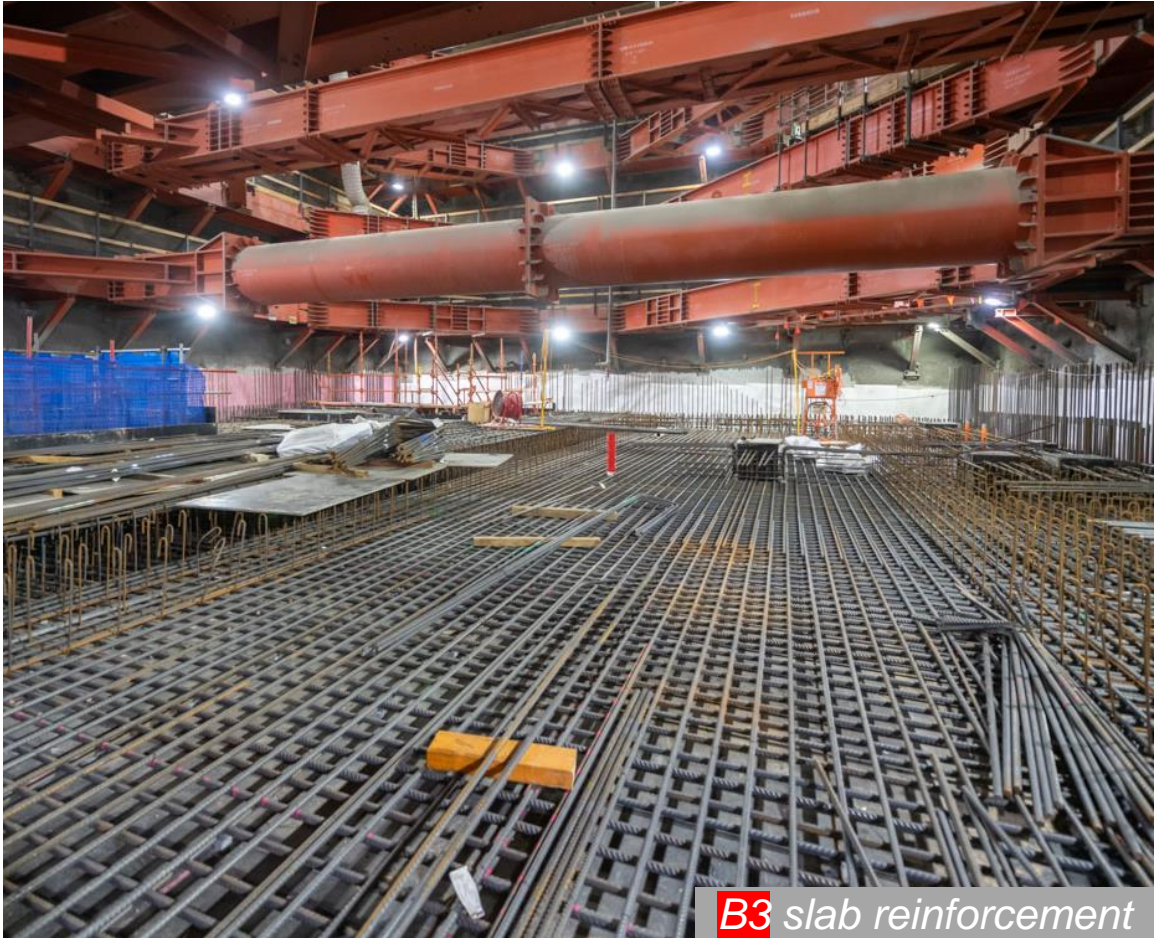

B3 slab reinforcement

FRANKLIN STREET ADIT



Trinocular cavern beneath Franklin Street

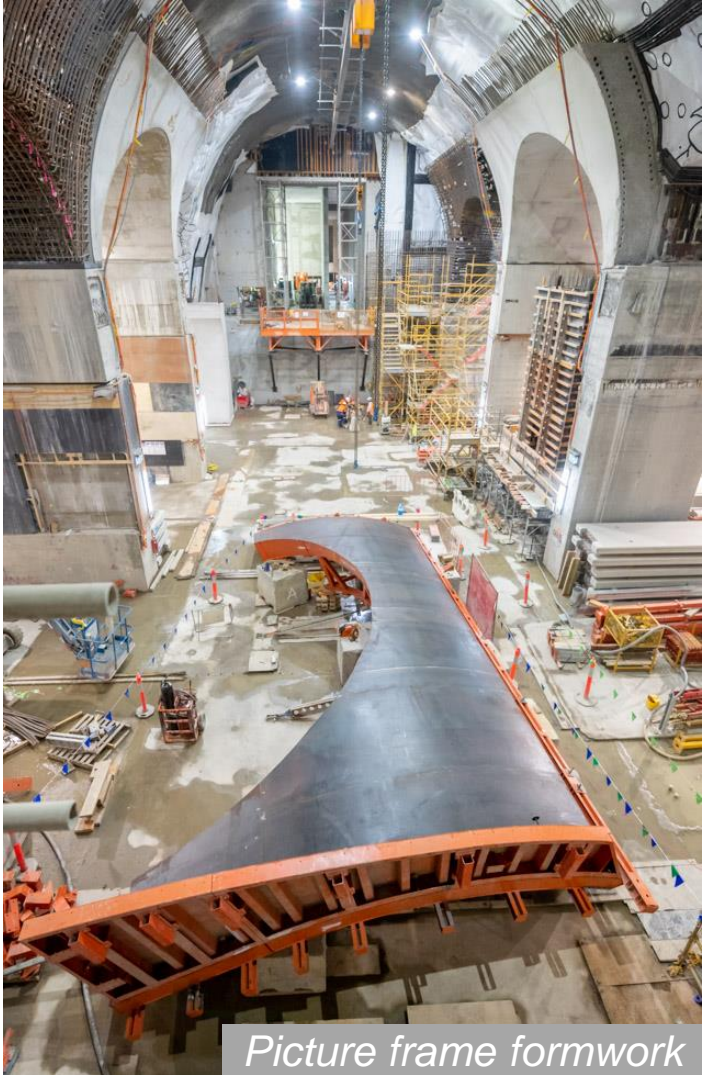

Picture frame formwork

FRANKLIN STREET ADIT



Franklin Street adit

FRANKLIN STREET WEST



Sidewalls steel reinforcement

FRANKLIN STREET SITES

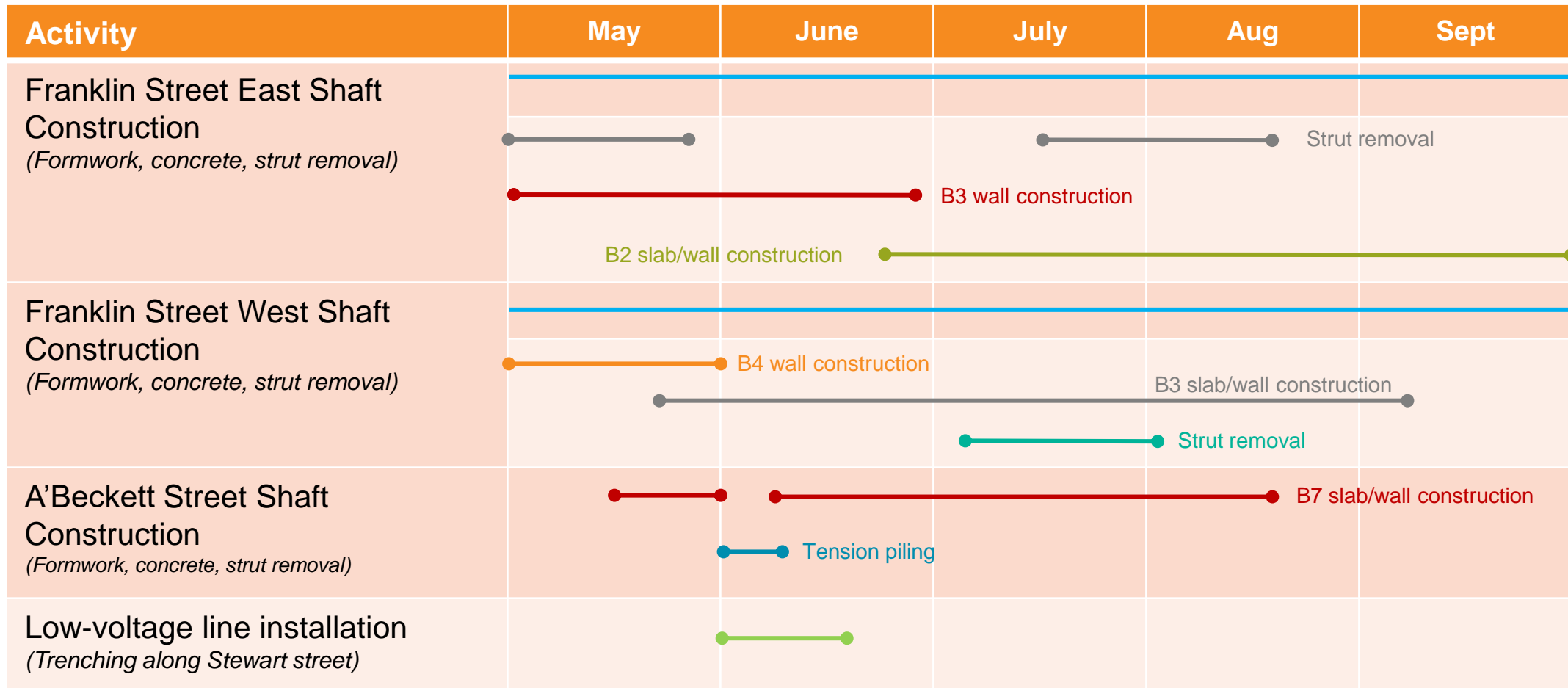

Questions