



STATE LIBRARY STATION COMMUNITY REFERENCE GROUP

CROSS YARRA PARTNERSHIP D&C

Kate Walshe, Communications Director, CYP D&C

3 June 2022



AGENDA



1. Precinct Updates
2. State Library Station Update

Precinct updates

Metro Tunnel Project

Project Alignment

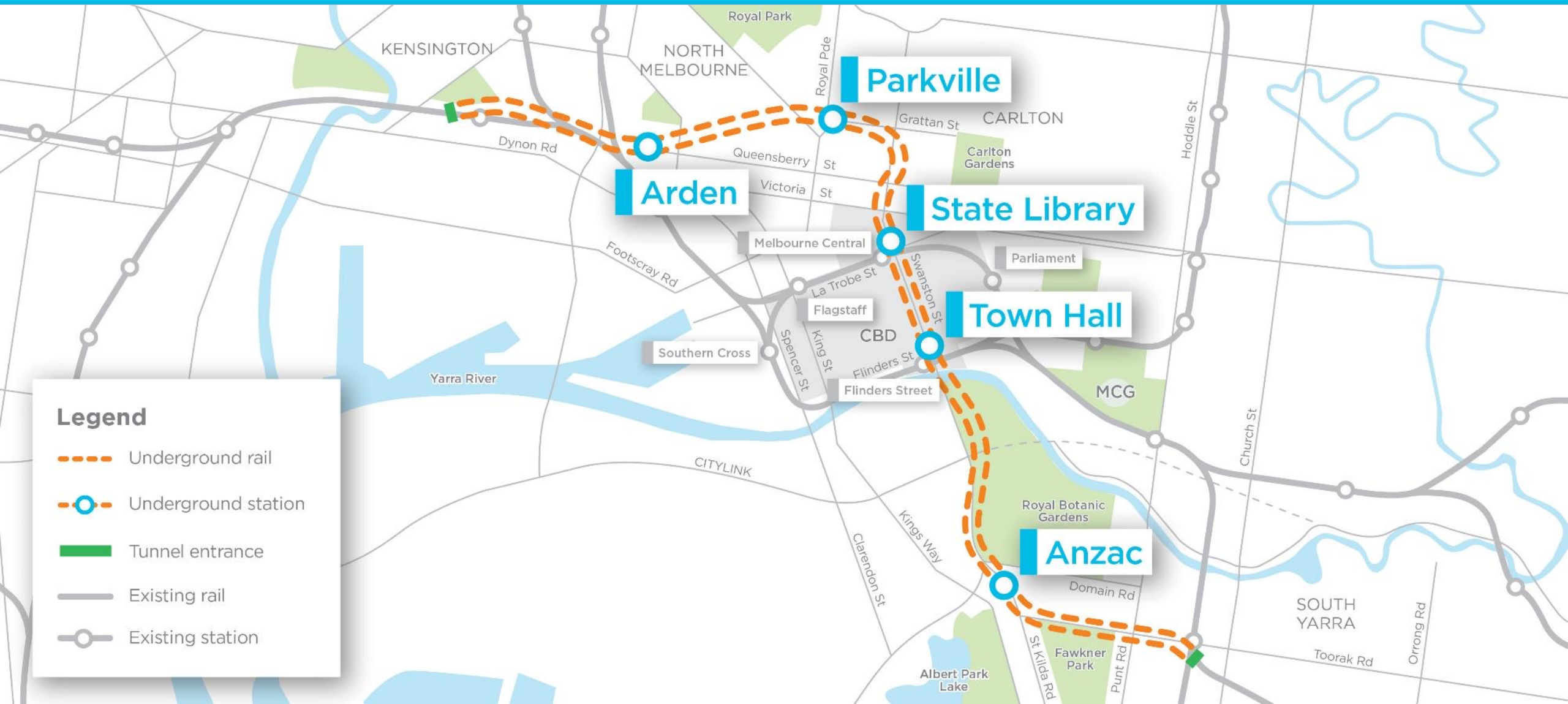

- Construction of the new station entrance is progressing with the installation of the precast cladding on the new station entrance



Parkville Station



- In the station box, architectural and mechanical, electrical and plumbing fit out are ongoing
- In the station entrances next to the hospital and the Royal Parade underpass, permanent structure works are ongoing



- Excavation at Flinders Quarter is due for completion in July and piles have been demolished in Shaft A. This access shaft can now be incorporated into the remainder of the site
- First of two tower cranes will commence installation in mid-June on Swanston Street to work
- Works to reopen the Flinders Street tram stop northern crossing this week
- Lining and structures works continuing within the station cavern, rail tunnels and adits



Anzac Station



- Tram interchange on St Kilda Road is progressing with timber cross sections now being installed
- Platform construction continues underground with precast panels installed from south to north
- Preparation ongoing for the final realignment of St Kilda Road later this year.

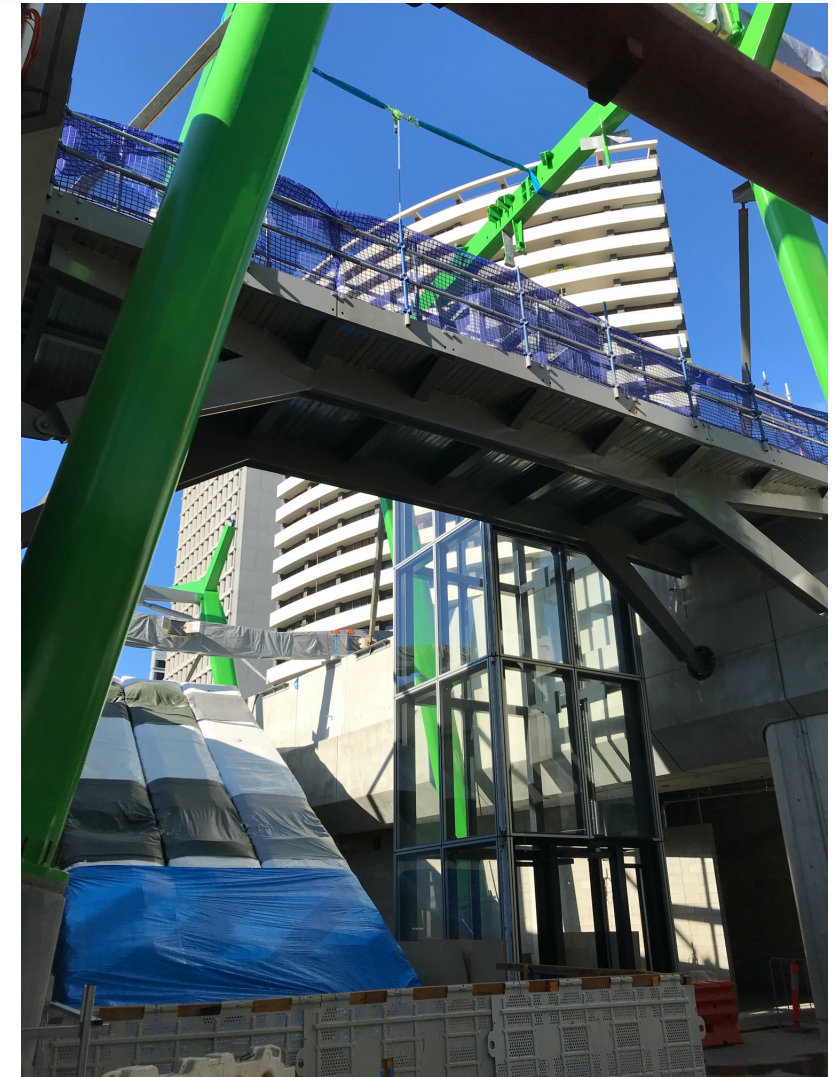

State Library Station Update

LA TROBE STREET SITE

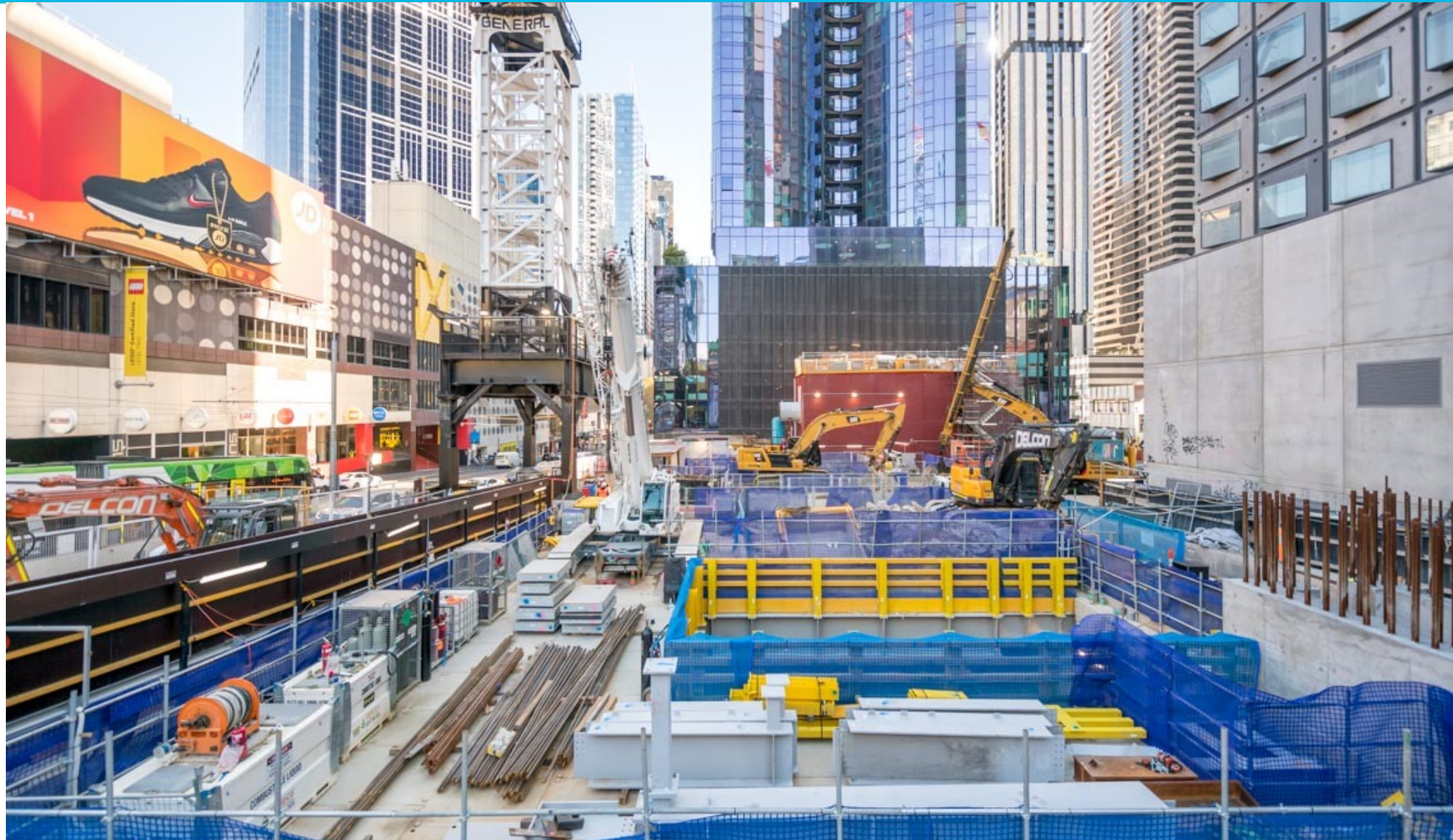

LA TROBE STREET SITE – COLUMN CONSTRUCTION



Column formwork



Poured column

LA TROBE STREET ADIT



MELBOURNE CENTRAL STATION CONNECTION



Hoarding from the La Trobe Street site



Hoarding from Melbourne Central Station

LA TROBE STREET SITE

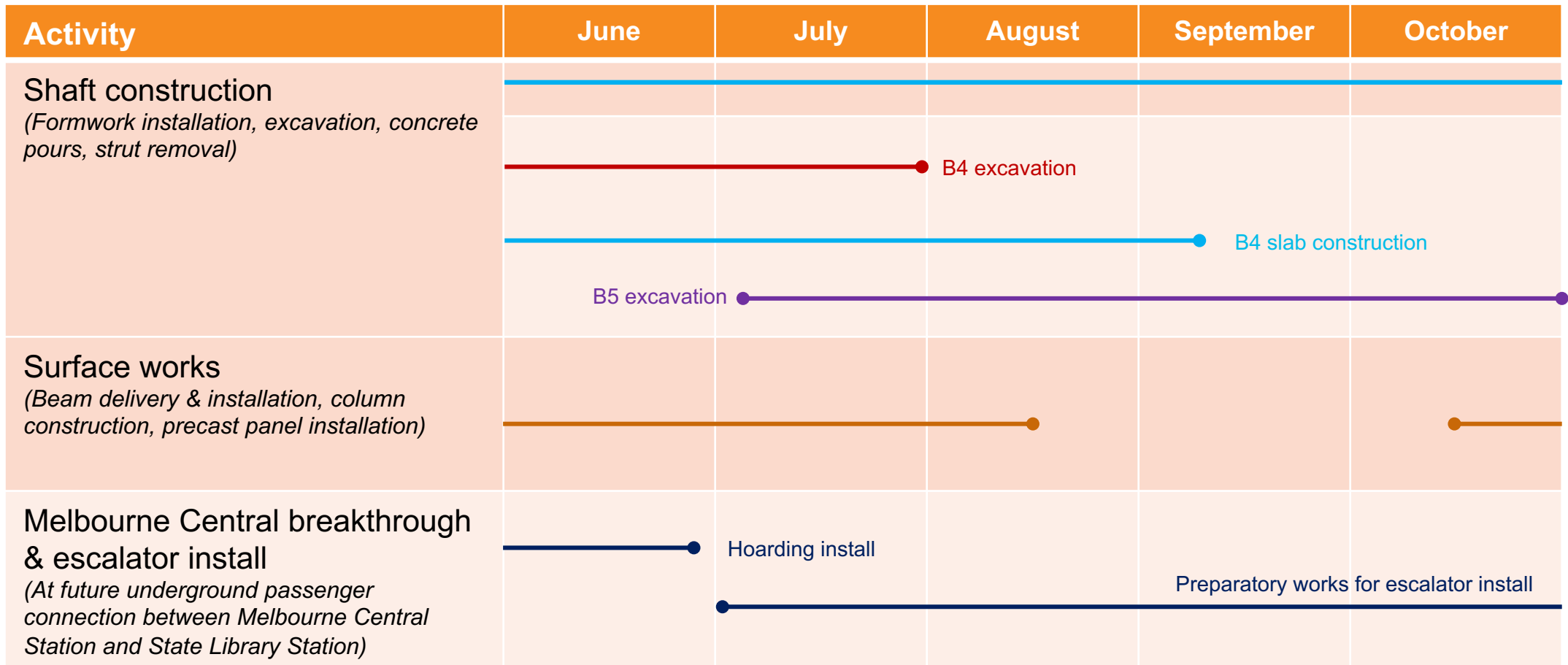

LITTLE LA TROBE STREET SITE



Base slab reinforcement



Base slab pour

LITTLE LA TROBE STREET SITE

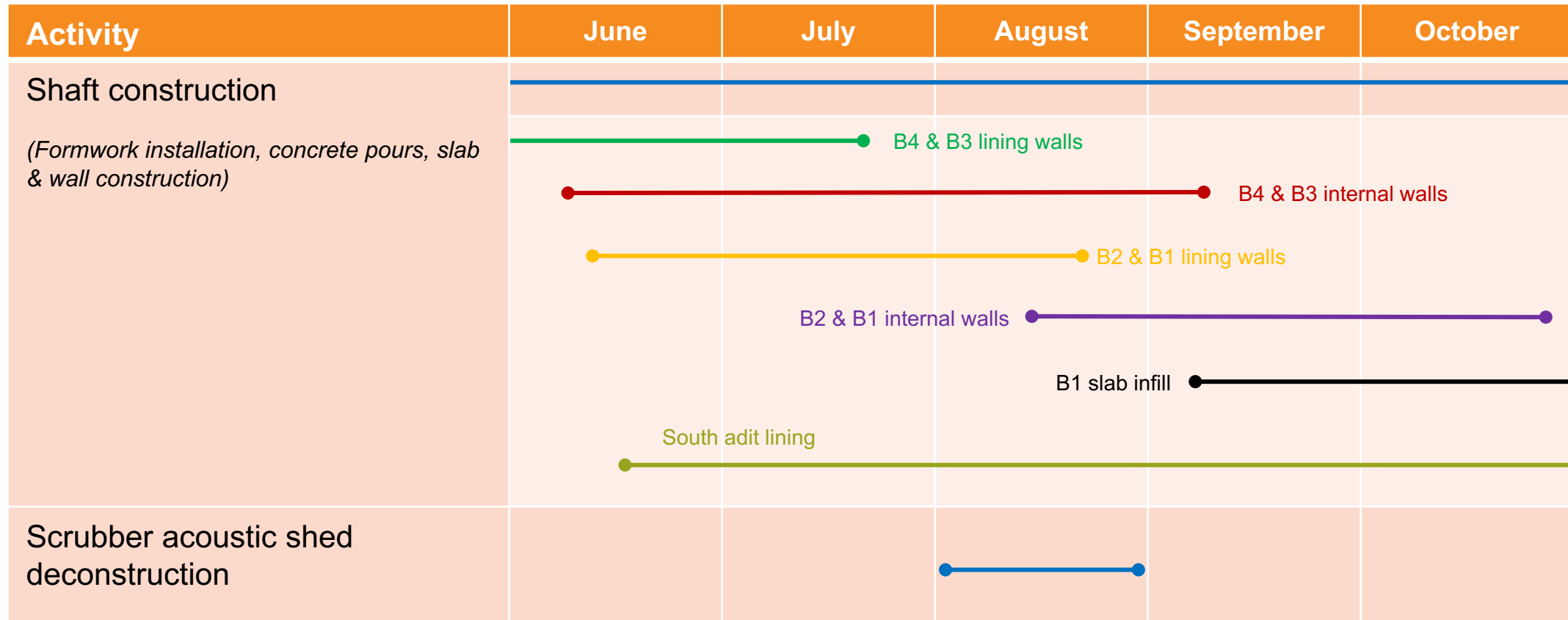

STRUCTURES AND LINING



Picture frame formwork



Formwork lift

A'BECKETT ADIT



A'BECKETT UNDERTRACK CROSSING EXCAVATION

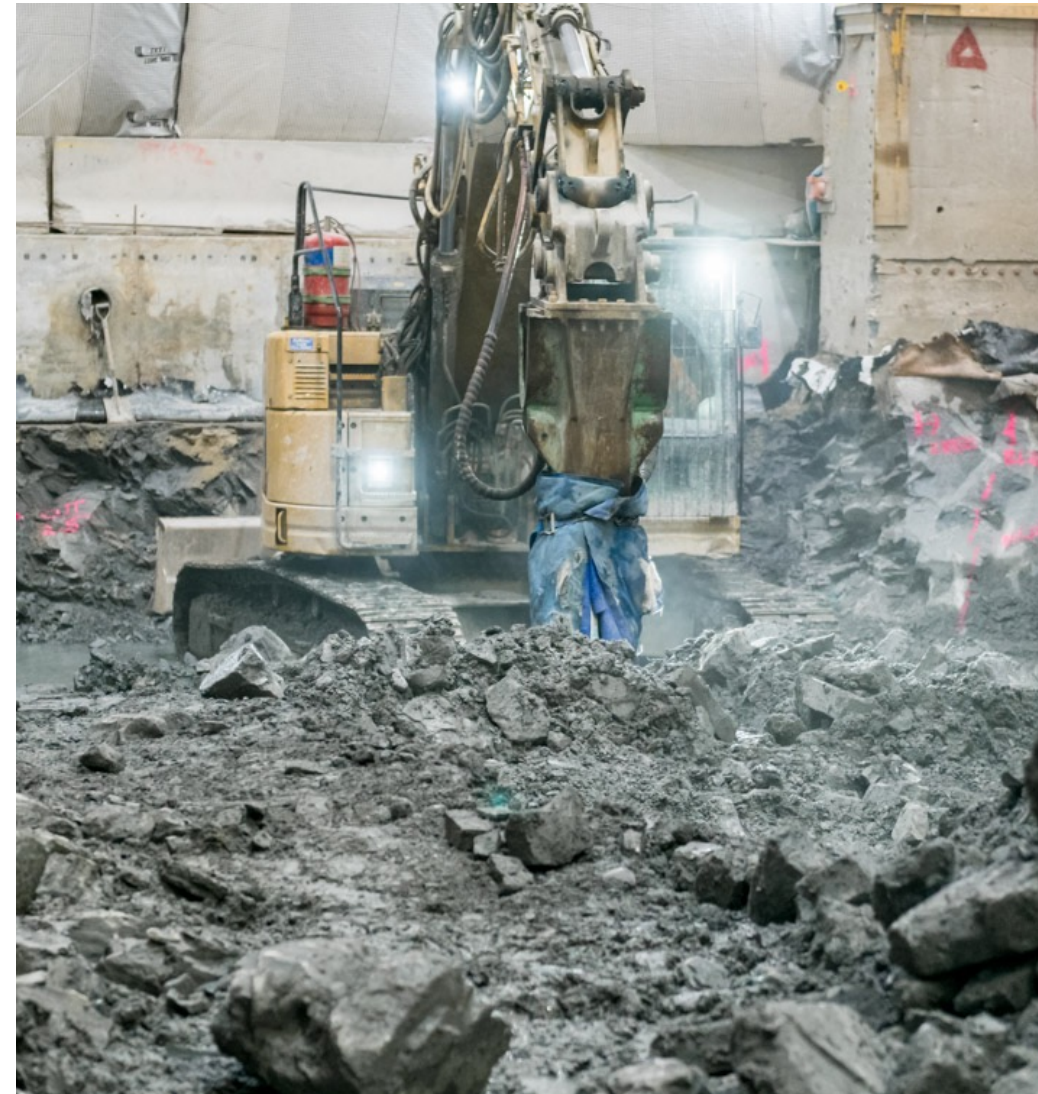

STRUCTURES AND LINING

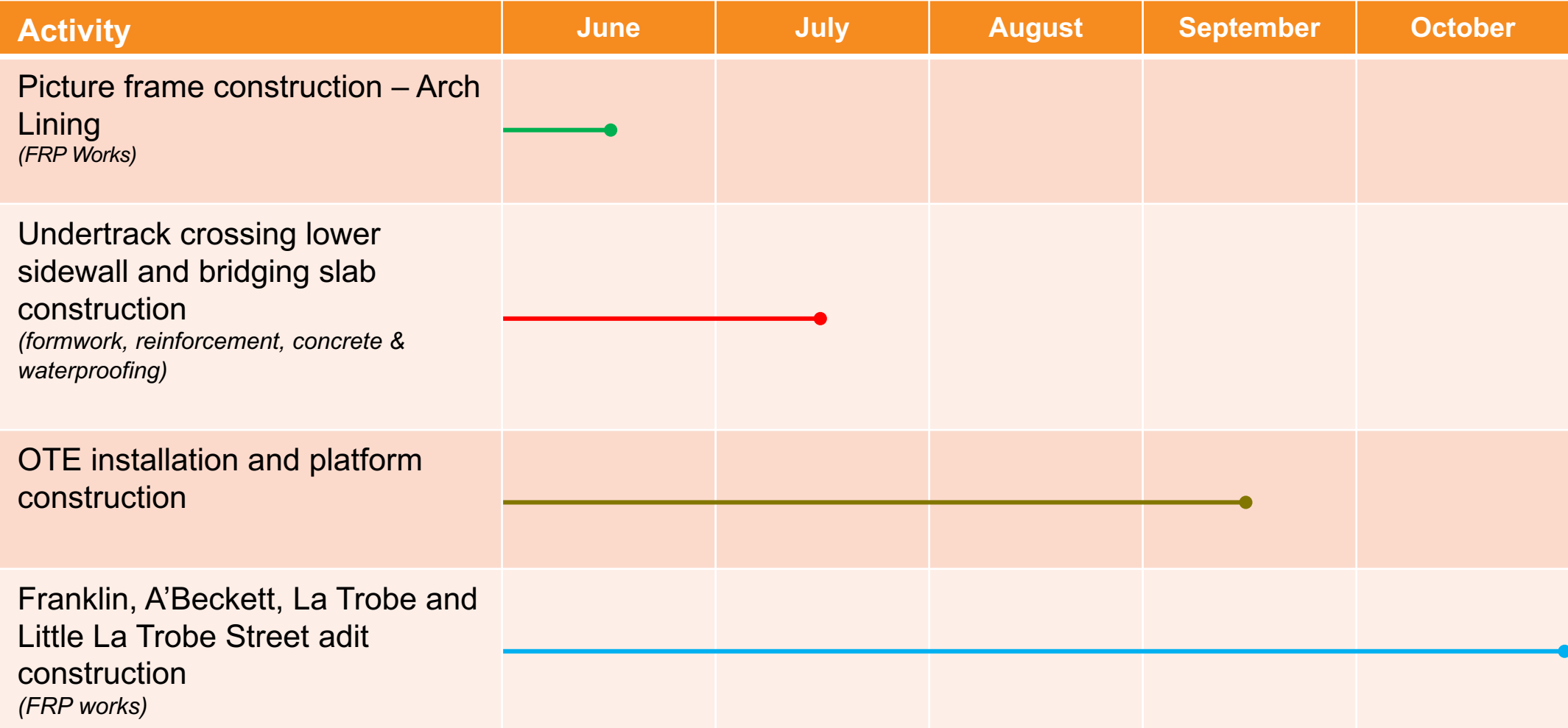

FRANKLIN STREET EAST

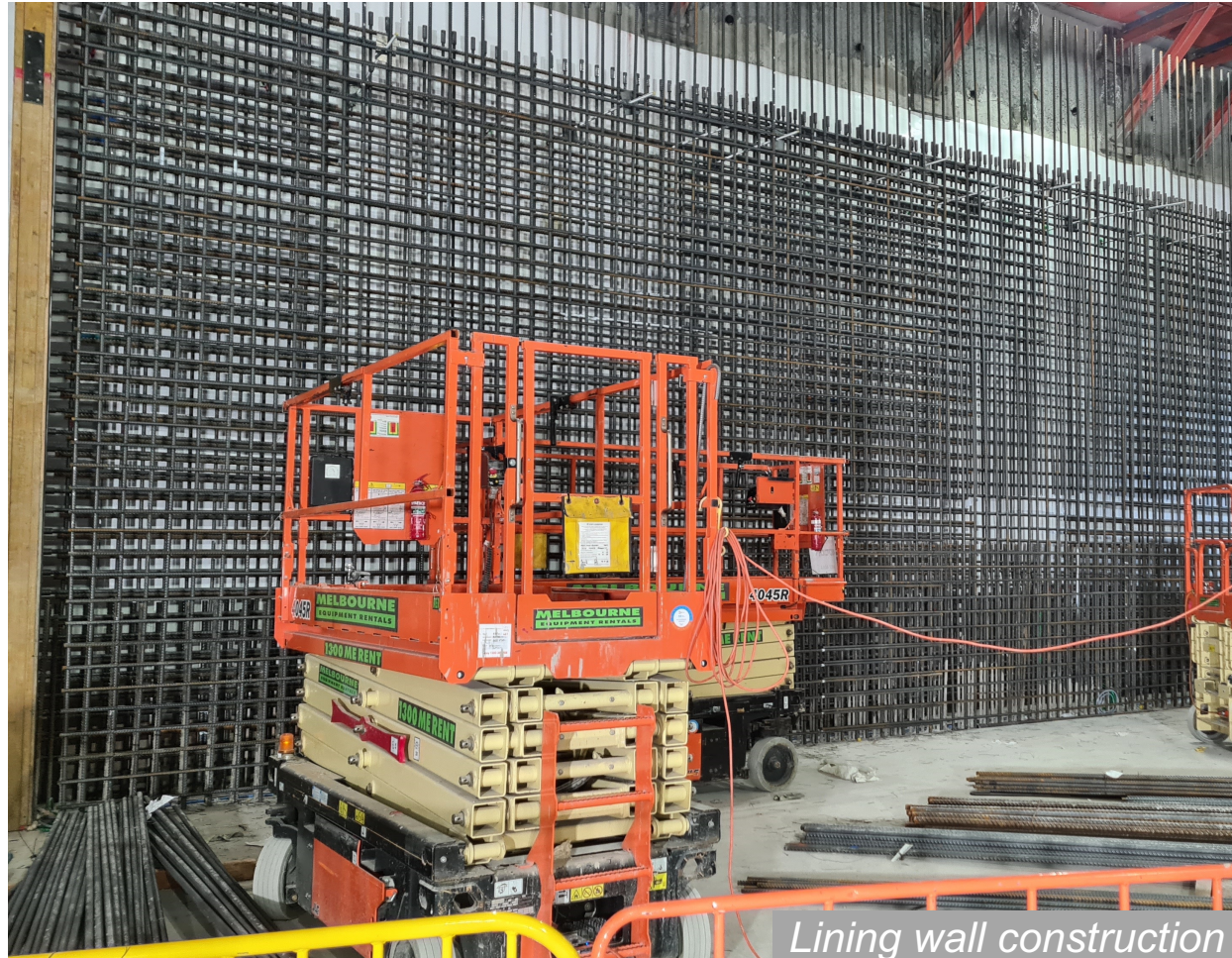

Lining wall construction



Constructed B3 slab

FRANKLIN STREET WEST

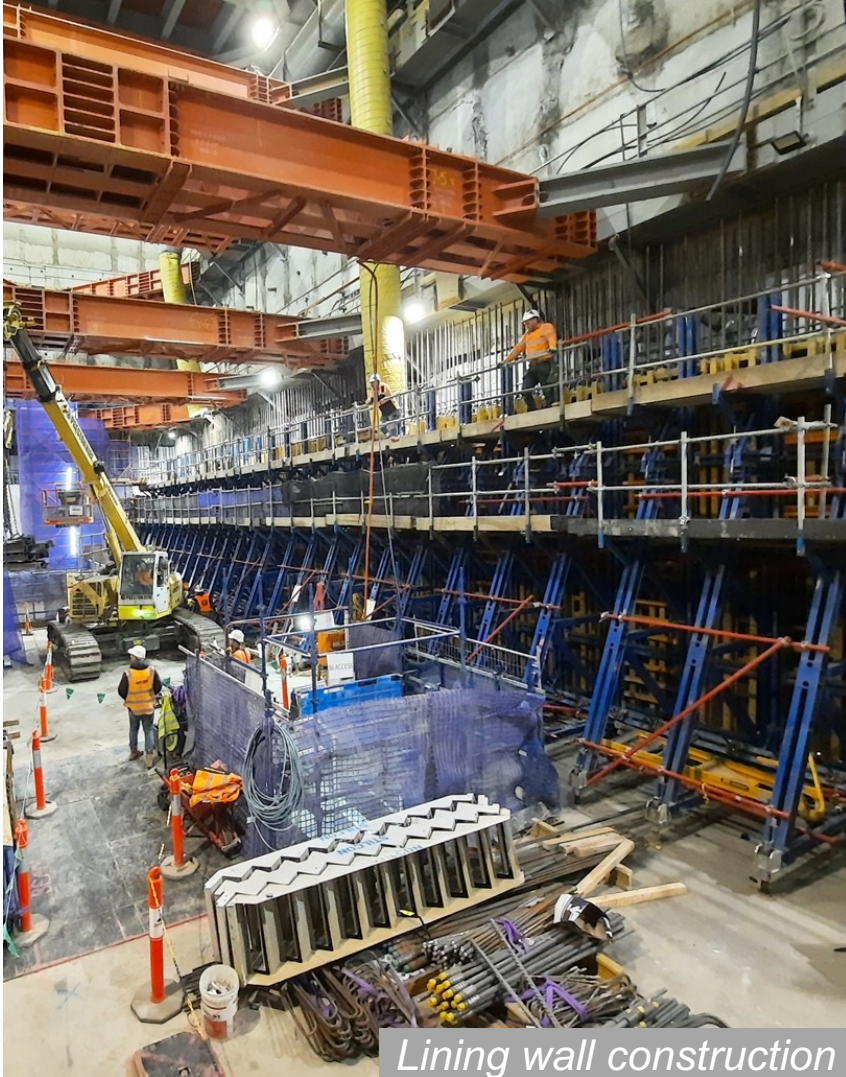

Lining wall construction

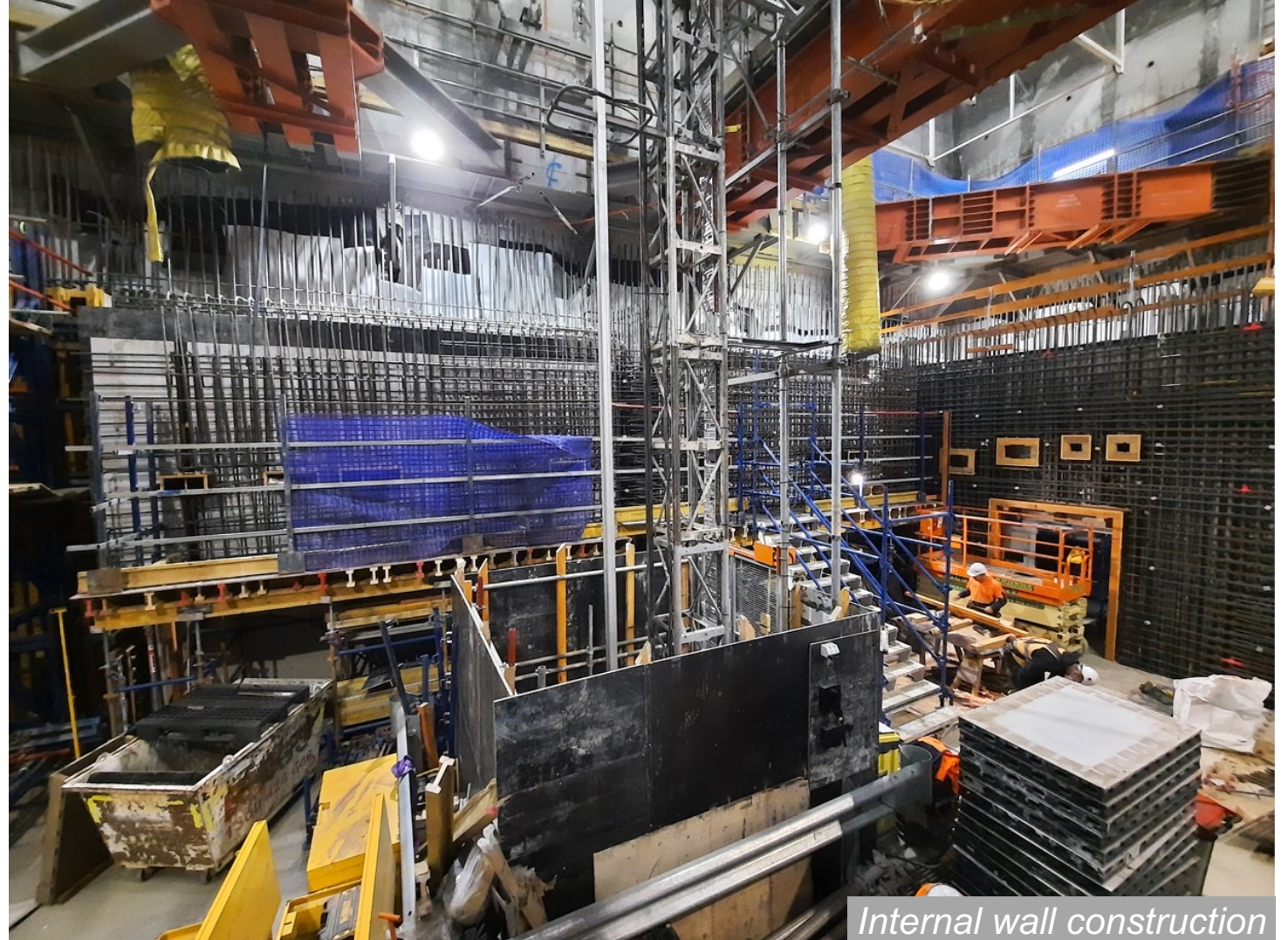

Internal wall construction

FRANKLIN STREET SITES

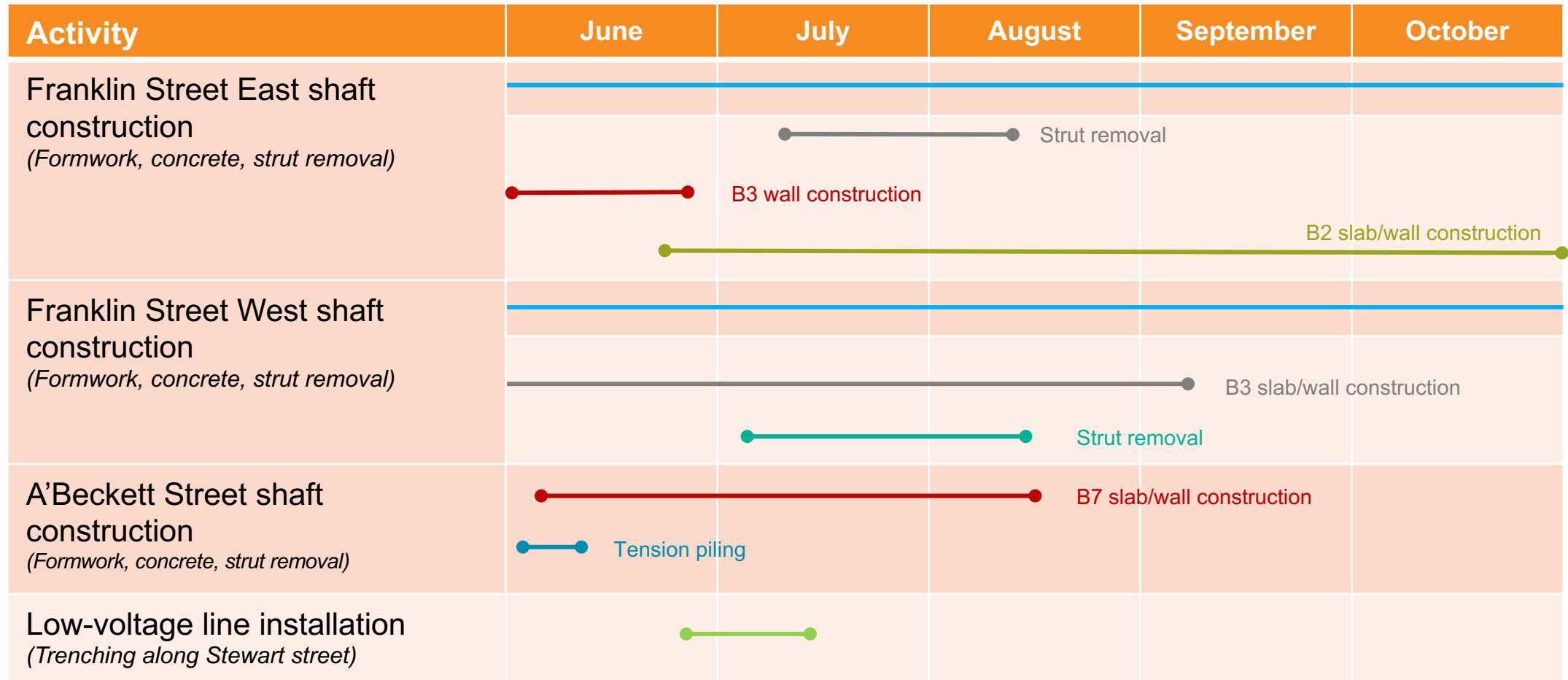

Questions