



# TOWN HALL STATION COMMUNITY REFERENCE GROUP

## CROSS YARRA PARTNERSHIP D&C

**Kate Walshe**, Communications and Stakeholder Engagement Director, CYP D&C

**Mary Parker**, Director Communications & Creative, CYP Project Co

**Blythe Chidgey**, Town Hall Station Stakeholder Engagement Manager, CYP D&C

**Kate Garvey**, CBD Traffic Engineer, CYP D&C

**Andrew Cox**, Flinders Quarter Project Manager, CYP D&C

28 January 2022



1. Project Overview
2. Creative Program Update
3. Town Hall Station Update
4. City Square Traffic Update
5. Flinders Link: Flinders Street Staging Update



# Precinct updates

# Metro Tunnel Project

## Project Alignment

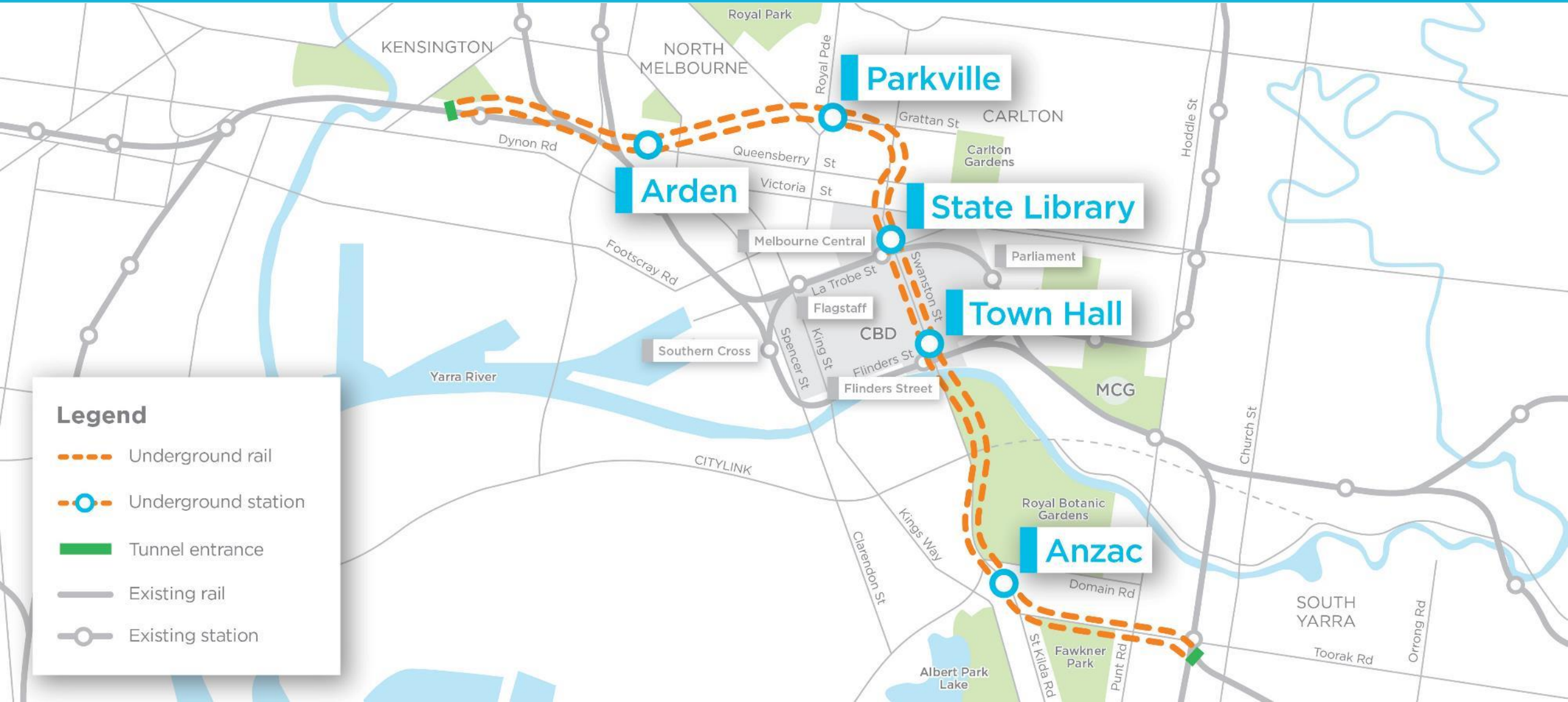

- In station box, platform structure is complete, with last topping slab poured last week
- Lining works, and mechanical, electrical and plumbing installation ongoing



# Parkville Station



- Station box roof slab completed
- Construction of the Royal Parade pedestrian underpass ongoing



- Central cavern lining is complete
- Works to construct an adit underneath Little La Trobe Street are continuing
- Excavation is taking place at the B4 (final) level within the Little La Trobe Street shaft
- B4 slab is complete at Franklin St
- Mechanical and electrical works have commenced for substations and overhead train wiring



# Anzac Station



- Base slab completed
- The acoustic shed that sits above the station box is currently being dismantled and removed from site
- Work continues on lining walls, column construction and firewalls







# Creative Program Update



[https://www.youtube.com/watch?v=345T\\_PRp7XQ](https://www.youtube.com/watch?v=345T_PRp7XQ)

# Degraves new signage

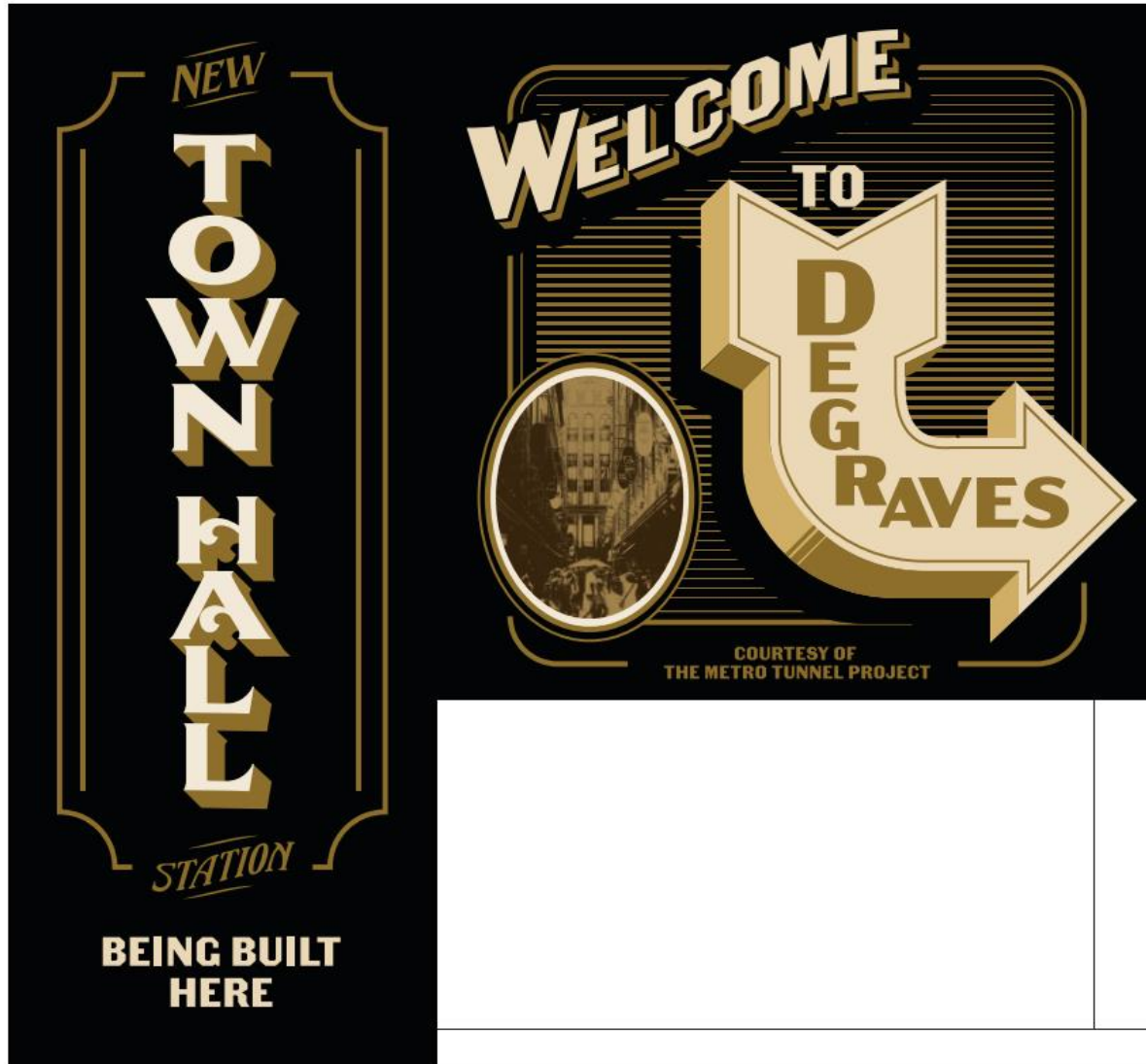

clementines3000  
Clementine's Fine Food & Gifts



Liked by robertaashby and others

clementines3000 Welcome to Degraves St...

Love our new wayfinder sign from @metrotunnelvic... more

View all 4 comments

# Jon Campbell 'Your best is good enough for me' for ACCA City Square

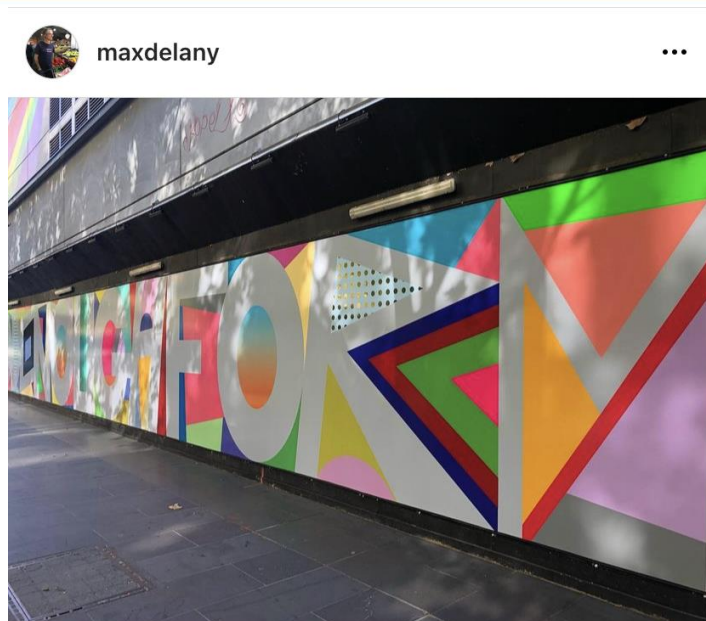

Liked by rozalinddrummond and others

maxdelany A sentiment for our times:

Jon Campbell's 'Your best is good enough for me' 2021 is a new panoramically scaled work commissioned for the forty-three-metre-long hoarding which currently extends in a push-me-pull-you abstraction along Melbourne's City Square.

An off-site project presented as part of [@acca\\_melbourne](#) summer season exhibition <Who's Afraid of Public Space? >, commissioned in association with Metro Tunnel Creative Program. [@joncampbellart](#) [@metrotunnelvic](#) [#whosafraidofpublicspace](#) [@cityofmelbourne](#)

[View all 27 comments](#)



# MIDSUMMA – MISS FIRST NATION – SCOTT ALLEY



# Fed Square roving performers



- Jan 27: The Wikimen
- Feb 3: Snorkelarama
- Feb 10: Punk Emus
- Feb 24: Hoodoo Mayhem
- March 3: Emilie Bloom



Submit your photo  
for the 101 Victorians  
project at  
[101victorians.com.au](http://101victorians.com.au)

**Applications now open**



**Creative  
Program**



# Questions





# Town Hall

---

Station update

# Town Hall Station



# City Square Site

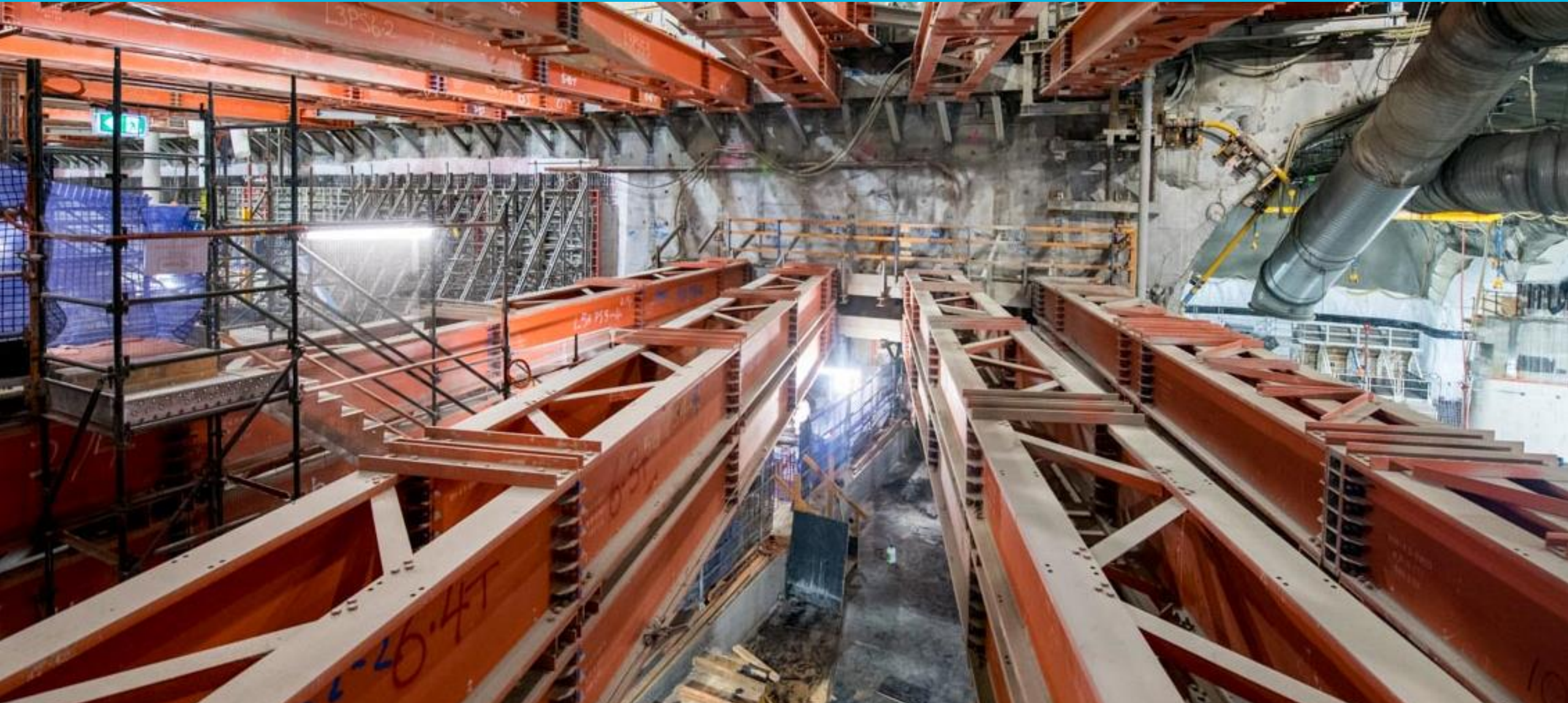

# City Square Site



| ACTIVITY                                  | 2022    |         |     |         |      |      |
|---|---------|---------|-----|---------|------|------|
|   | FEB     | MAR     | APR | MAY     | JUNE | JULY |
| Station Build Out – within acoustic shed  | ●.....● |         |     |         |      |      |
| Tower Crane Install                       |         | ●.....● |     |         |      |      |
| Collins St Gantry Install                 |         | ●.....● |     |         |      |      |
| Concrete pumps and loading bays installed | ●.....● |         |     |         |      |      |
| Removal of acoustic shed and deck         |         |         |     | ●.....● |      |      |

*Times and dates listed are subject to change*

# City Square Site

## Tower Crane Install Traffic and Pedestrian Impacts



*Times and dates listed are subject to change*

| ACTIVITY  | DATES                            | TIMES                              | TRAFFIC IMPACTS  | PEDESTRIAN IMPACTS  | TRAM STOP IMPACTS            |
|---|----------------------------------|------------------------------------|--|---|------------------------------|
| <b>Partial dismantling of northern end of acoustic shed</b> | From 14 February up to two weeks | 2 weeks nightshift                 | Collins Street westbound closed<br>Swanston Street southbound bike lane closed | Collins Street southern footpath closed at site frontage  | No access via Collins St end |
| <b>Collins and Swanston Streets traffic island changes</b>  | From 14 February up to two weeks | 2 weeks nightshift                 | Collins Street westbound closed<br>Swanston Street southbound bike lane closed | Collins Street southern footpath closed at site frontage  | No access via Collins St end |
| <b>Traffic signal changes</b>                               | TBC<br>March                     | 1 night                            | Full intersection control of Collins and Swanston Street                       | None – traffic management in area to assist   | None                         |
| <b>Northern Tower Crane Installation</b>                    | TBC<br>Mid to late March         | Day and nightshift up to two weeks | Swanston Street southbound bike lane closed                                    | Collins Street southern footpath closed at site frontage<br>Swanston Street eastern footpath closed | No access via Collins St end |

# City Square Site

## Tower Crane Install Traffic and Pedestrian Impacts



*Times and dates listed are subject to change*

| ACTIVITY  | DATES  | TIMES   | TRAFFIC IMPACTS                               | PEDESTRIAN IMPACTS  | TRAM STOP IMPACTS               |
|---|--|---|---|---|---------------------------------|
| <b>Collins Street Gantry Install</b>                        | 10 days from end March to mid April                            | Dayshift<br>10 days                                   | None  | Collins Street southern footpath closed at site frontage      | None                            |
| <b>Partial dismantling of southern end of acoustic shed</b> | Late March to early April for up to 5 days                     | Dayshift<br>5 days                                    | None  | Partial footpath closures of Swanston Street eastern footpath | None                            |
| <b>Southern Tower Crane Installation</b>                    | 12 nights from early April to mid-April and one weekend in May | Nightshift (12 nights)<br>24 hour<br>(Weekend in May) | Southbound bike lane closure (1am – 5am only) | Swanston Street eastern footpath closure                      | No access via Flinders Lane end |

# Federation Square Site





| ACTIVITY  | 2022    |         |       |     |
|---|---------|---------|-------|-----|
|   | FEB     | MARCH   | APRIL | MAY |
| Structures and lining support   | ●.....● |         |       |     |
| Flinders Street one lane closure for driveway works (up to 5 nights, 7am – 4pm) | ●.....● |         |       |     |
| Flinders Street one lane closure for equipment demobilisation (up to 2 nights)  |         | ●.....● |       |     |



# Flinders Quarter Site



# Flinders Quarter Site

View from basement 3



# Flinders Quarter Site

## Wall Formwork



# Flinders Quarter Site

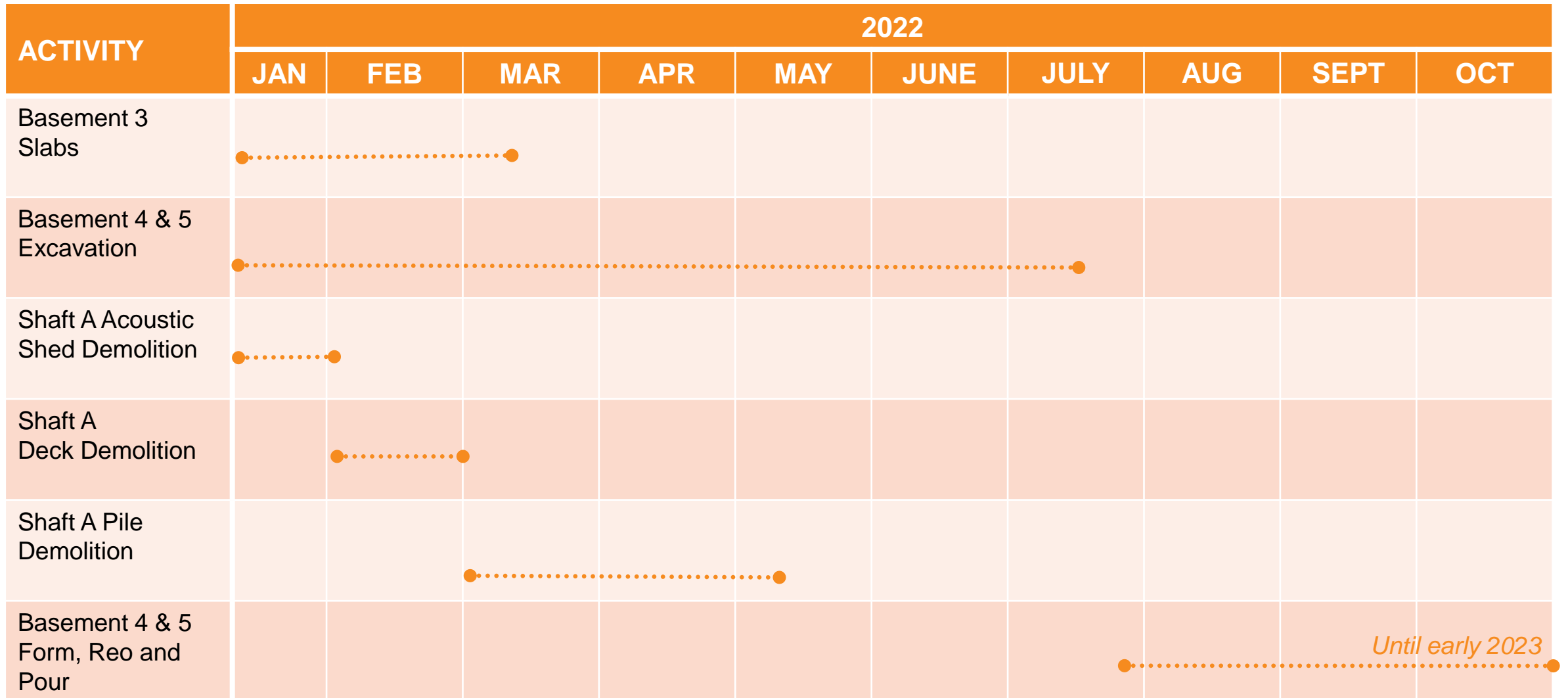

## Standard Hours

### Monday – Friday

- 7am – 6pm
- Saturdays – 7am – 1pm

## Out of Hours

### Monday – Friday

- 5am – 7am
- Deliveries and spoil removal

### Monday – Friday

- 6pm – 12am
- Excavation hammering until 12am
- Spoil removal until 12am
- Steel fixing, formwork and other low-level noise activities

### Saturdays

- 8am – 6pm
- Excavation hammering
- Spoil removal
- Steel fixing and formwork

### Sundays

- 8am – 6pm
- Steel fixing and formwork
- Other low-level noise activities



# Flinders Link Site

## January to April 2022



| ACTIVITY  | 2022    |         |         |         |     |
|---|---------|---------|---------|---------|-----|
|   | JAN     | FEB     | MAR     | APR     | MAY |
| Strut removal and backfill                                    | ●.....● |         |         |         |     |
| Install permanent watermain & Restrung YT O/H lines           |         | ●.....● |         |         |     |
| Pile breakback within driveway                                |         |         | ●.....● |         |     |
| Reinstate pedestrian crossing and reduce western end hoarding |         |         |         | ●.....● |     |

*Times and dates listed are subject to change*

# Flinders Link Site

## April to December 2022



| ACTIVITY  | 2022  |         |      |         |     |         |     |         |     |  |
|---|-------|---------|------|---------|-----|---------|-----|---------|-----|--|
|   | APRIL | MAY     | JUNE | JULY    | AUG | SEPT    | OCT | NOV     | DEC |  |
| Stage 2 Stormwater Works  |       | ●.....● |      |         |     |         |     |         |     |  |
| Close Flinders Street northern footpath                         |       |         |      | ●.....● |     |         |     |         |     |  |
| Breakback piles, temp slab & Capping Beam                       |       |         |      | ●.....● |     |         |     |         |     |  |
| New services, reinstate smaller overhead gantry & open footpath |       |         |      |         |     | ●.....● |     |         |     |  |
| Works South of footpath in Flinders Street                      |       |         |      |         |     |         |     | ●.....● |     |  |

*Times and dates listed are subject to change*



# Questions