



DOMAIN PRECINCT
COMMUNITY REFERENCE GROUP

15 JUNE 2022



WORKS UPDATE: LOOKAHEAD

WORKS UPDATE

2022 LOOK AHEAD

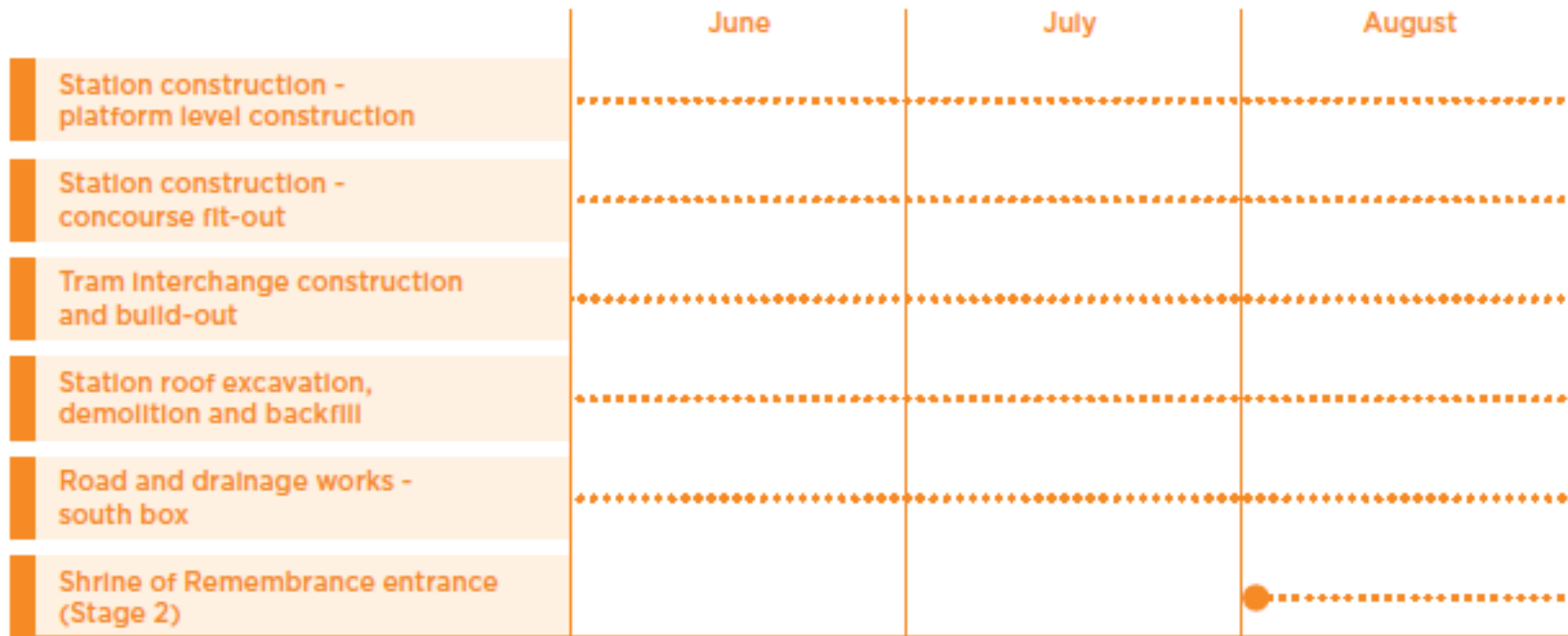



WORKS UPDATE: SERVICE INSTALLATION WORKS

REMINDER: TRAFFIC CHANGE

SERVICE WORKS



- Works to tie in the new high voltage connection underneath St Kilda Road will now commence in July
- The works are expected to take two weeks to complete and CitiPower may require some night works
- The left turn from St Kilda Road into Park Street will be closed for the duration of the works
- Works involve boring underneath St Kilda Road to the retrieval and connection site on Park Street



Indicative only



WORKS UPDATE: STATION CONSTRUCTION

WORKS UPDATE

ANZAC STATION AERIAL



SHRINE ENTRANCE

Stage 2 commencing July 2022



- The relocation of the HV cable will enable the next stage of works to commence for the Shrine entrance
- Construction will begin with the set up of piling pads, before the second stage of piling commences in July
- During these works, trucks will exit site via Domain Road gate



Shrine Entrance - Stage 1 Construction (February 2021)

SHRINE ENTRANCE – STAGE 2 SEQUENCE

Commencing July 2022



- Piling the perimeter
- Excavation to base

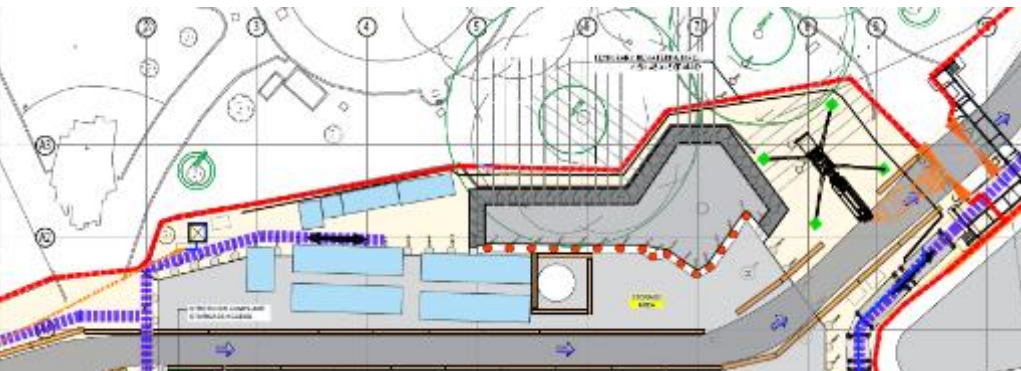

- Base slab pour
- Connect to Shrine Stage 1

SHRINE ENTRANCE – STAGE 2 SEQUENCE

Commencing July 2022



- Internal wall form and pour
- Roof form and pour

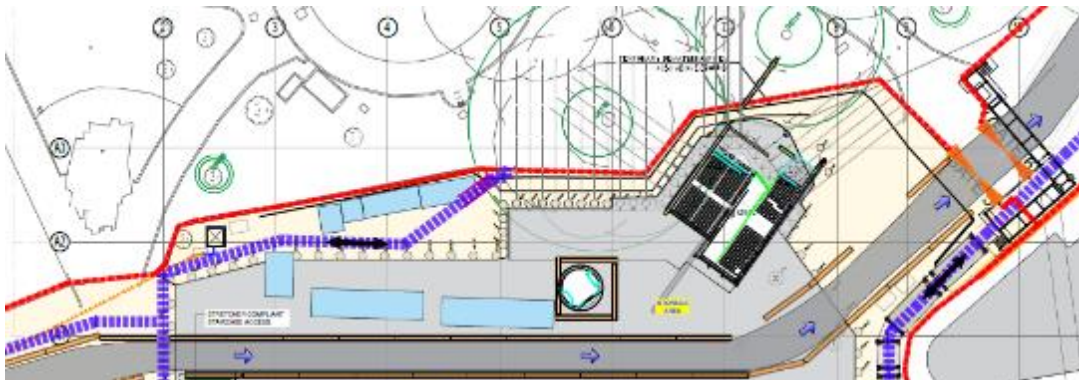

- Stair and escalator construction
- Elevator installation

SHRINE ENTRANCE

Stage 2 commencing July 2022



Shrine Entrance - Stage 1 Construction (October 2020)

SHRINE ENTRANCE

Stage 2 commencing July 2022



*Shrine Entrance - Stage 1 Construction
(December 2020)*



SHRINE ENTRANCE

Stage 2 commencing July 2022



*Shrine Entrance - Stage 1 Construction
(February 2021)*



WORKS UPDATE

TRAM INTERCHANGE



- The cross laminated timber and diagrid sections of the canopy are now being progressively installed
- The precast sections of the future kiosk were installed in late May and precast sections of the northern ventilation will be installed later this month
- The cross laminated timber sections are now being installed on the diagrid sections
- Installation of future services under the tram platform



Tram interchange canopy progress

WORKS UPDATE

PLATFORM LEVEL



- The over track exhaust is now over 75% complete, platform installation is continuing from south to north
- Headwalls connecting the station box to the tunnel are now finished in the southern section
- The platform installation is progressing and commencement of the topping slab concrete pours is targeted for later this month

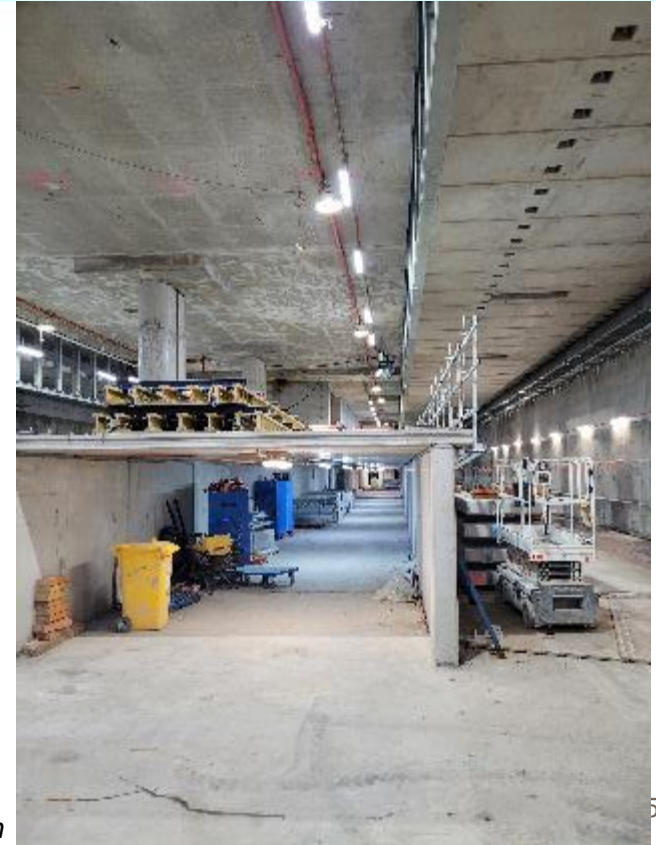

*Platform and OTE
precast installation*

WORKS UPDATE

CONCOURSE LEVEL



- Blockwork is underway at the northern entry to create all the back of house rooms within the station
- At the southern end of the station, the voids in the roof are now closed
- Substations for station power will be delivered later this month for the southern section

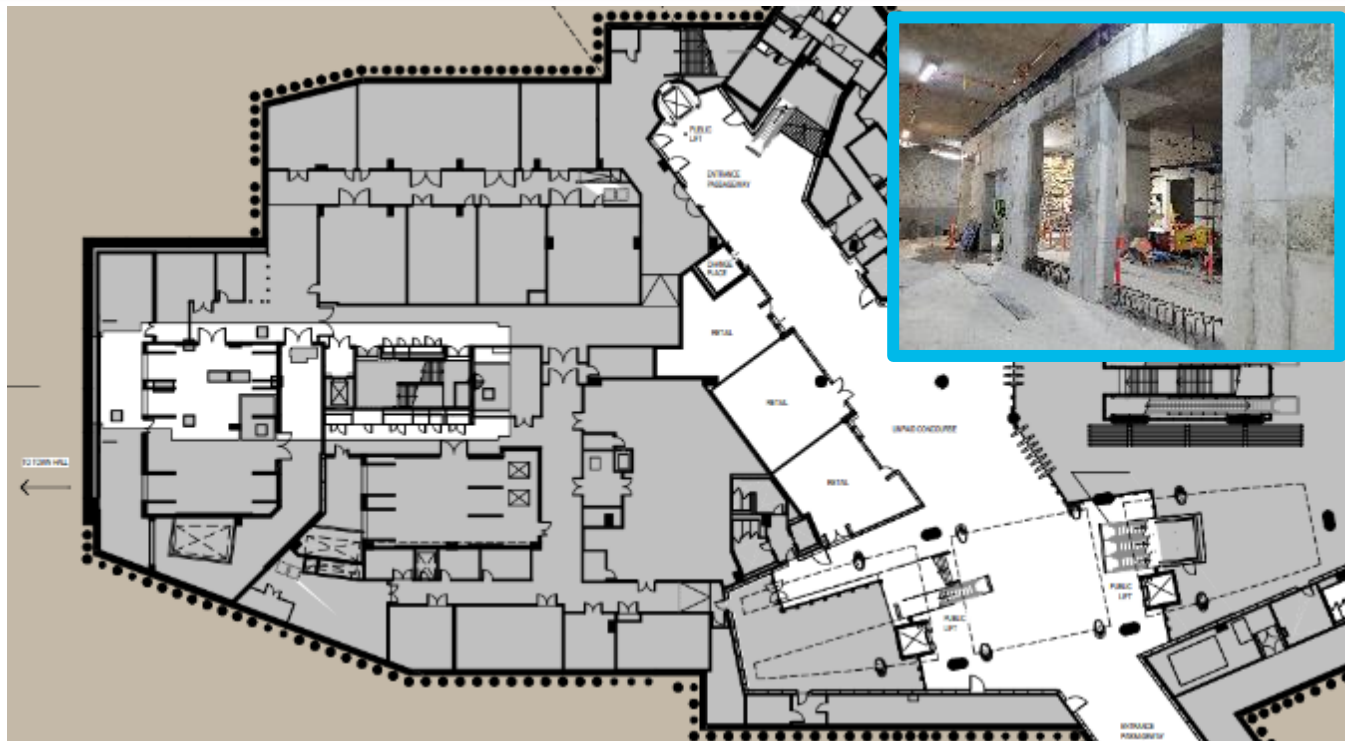

*Concourse level – Northern end
(Inlay Image: Blockwork underway)*

WORKS UPDATE

SURFACE WORKS STATUS

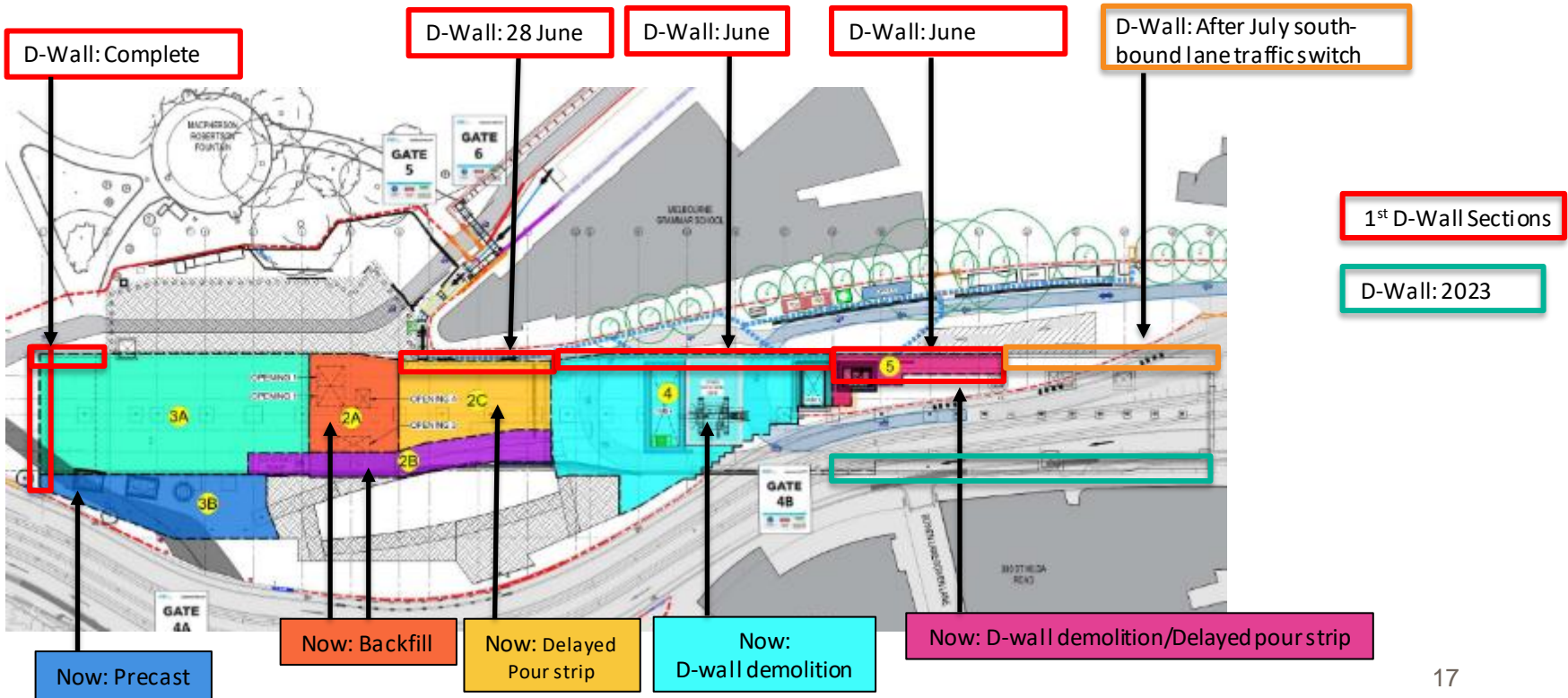

WORKS UPDATE

SURFACE WORKS STATUS



WORKS UPDATE

SOUTH BOUND LANE SWITCH



- South-bound lane of St Kilda Road is now set down for late July
- This will allow the team to complete the surface works at the south-eastern section of the station box
- The road will be built “offline” within the site, however there will be some overnight works required to adjust traffic barriers, asphalt and line-mark.
- This will tie the new section of road into the existing south bound lane.
- An overnight closure of St Kilda Road Southbound will also be required

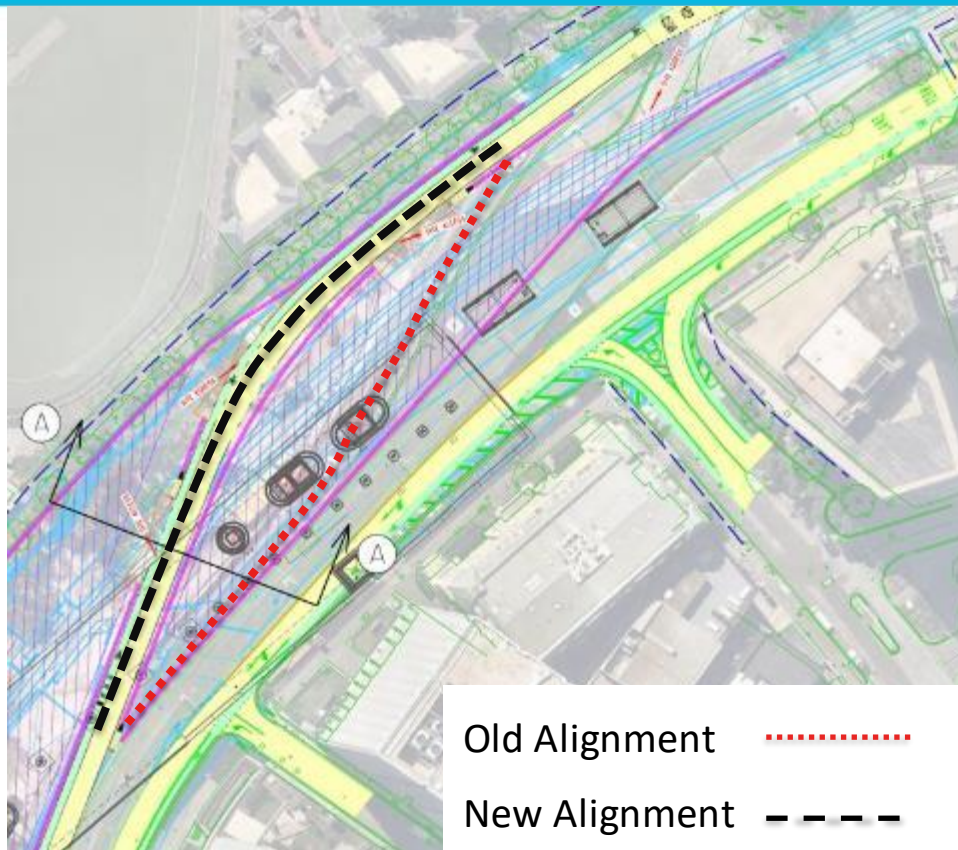

ENVIRONMENT

ENVIRONMENT

ACTION PLAN



- Following the last CRG meeting, the construction team developed an action plan to further mitigate the noise from day time works on surface excavation
- Outcomes included:
 - Additional hammer sleeves purchased
 - Change in methodology for southern D-wall sections
 - Considered orientation of NDD trucks
 - Push back in start times for noisy works on weekend and weekdays





PRECINCT UPDATES

ARDEN STATION

Construction Update



- Construction of the new station entrance is progressing with the installation of the precast cladding on the new station entrance
- Future skylights for the station are being installed, with service voids being filled in to allow waterproofing of the station roof
- Works to break back the D-wall around the perimeter of the station are ongoing. This will also enable the waterproofing and final backfill above the station roof



Pre-cast panel installation at Arden Station

PARKVILLE STATION



- In the station box, architectural and mechanical, electrical and plumbing fit out are ongoing
- In the station entrances next to the hospital and the Royal Parade underpass, permanent structure works are ongoing



STATE LIBRARY STATION



- Works are progressing at the future State Library Station
- Excavation is continuing at the La Trobe Street site
- Shaft construction is also continuing at the Franklin, A'Beckett and Little La Trobe sites.

- Excavation at Flinders Quarter is due for completion in July and piles have been demolished in Shaft A. This access shaft can now be incorporated into the remainder of the site
- First of two tower cranes will commence installation in mid-June on Swanston Street to work
- Works to reopen the Flinders Street tram stop northern crossing this week
- Lining and structures works continuing within the station cavern, rail tunnels and adits



EASTERN PORTAL



- Egress building construction is ongoing with the B1 slab pour coming up in the coming weeks
- Rail Tunnel Fitout between Town Hall Station and Eastern Portal has commenced
- Installation of CCTV and lighting is underway within the South Yarra Siding Reserve
- Installation of a pergola, architectural screens and seating throughout the sidings reserve has been completed
- Soft landscaping will soon commence to bring the open space to life with a range of trees, plants etc.





CREATIVE PROGRAM



**SAUSAGE SIZZLE
RSPCA FUNDRAISER
ALBERT ROAD RESERVE**

9:30-10:30AM SATURDAY 25 JUNE

Join us for a sausage sizzle in Albert Road Reserve





DOG GROOMING ALBERT ROAD RESERVE

8AM SATURDAY 16 JULY

Dog grooming in Albert Road Reserve





QUESTIONS?