

**LEGEND**

Alignment

Current Service Station

Former Quarries

Brewery

Brick Works

Dry Cleaner & Dyers

Electroplaters & Enamellers

Manufactured Gas Facility

General Manufacturers

Motor Garage

Quarry and Extractive Industries

Service Station

Textiles

Waste Industries

EPA GQRUZ Stations 500m

EPA GQRUZ Alignment 100m

EPA GQRUZ Metro

EPA 53X Stations 250m

EPA 53X Stations 100m

EPA Polygons Metro

Platform Footprint

Concept Design Buffer 100m

Concept Design Buffer 250m

Concept Design Buffer 500m

**MAP INFORMATION**

The information and data contained in this map is for Melbourne Metro Rail Project, and is for information purposes only. It is to be used for concept only and may not be suitable for any other purpose including design. The information may not be accurate, current or otherwise reliable.

**NOTES**

1. Aerial imagery sourced from Public Transport Victoria, image resolution 10cm and date of capture February 2015.

2. Road information sourced from Victorian Government Data Directory 2015.

3. Rail alignment sourced from AJM JV, revision P2.3 dated 28-10-2015.

**CLIENT**

AJM JOINT VENTURE

**PROJECT**

MELBOURNE METRO RAIL PROJECT

**REFERENCE SCALE:** 1:5,000 (at A3)

**PROJECTION:** GDA 1994 MGA Zone 55

**TITLE**

SITE HISTORY

CBD NORTH STATION

**CONSULTANT**

Golder Associates

**PROJECT No.**

1525532

**CONTROL**

217-R

**Rev.**

2

**YYYY-MM-DD**

2016-04-07

**PREPARED**

JPH

**DESIGN**

-

**REVIEW**

CJW

**APPROVED**

CJW

**FIGURE**

B-7

Path: S:\OTF\Map\Melbourne Rail\info\Project\Deliverables\1525532-217-R-MB001-B1-Rev2.mxd

THIS MEASUREMENT DOES NOT CONSTITUTE A GUARANTEE OF THE SIZE OF THE SUBJECT PROPERTY. THE SIZE OF THE SUBJECT PROPERTY IS NOT GUARANTEED BY THE MEASUREMENT.



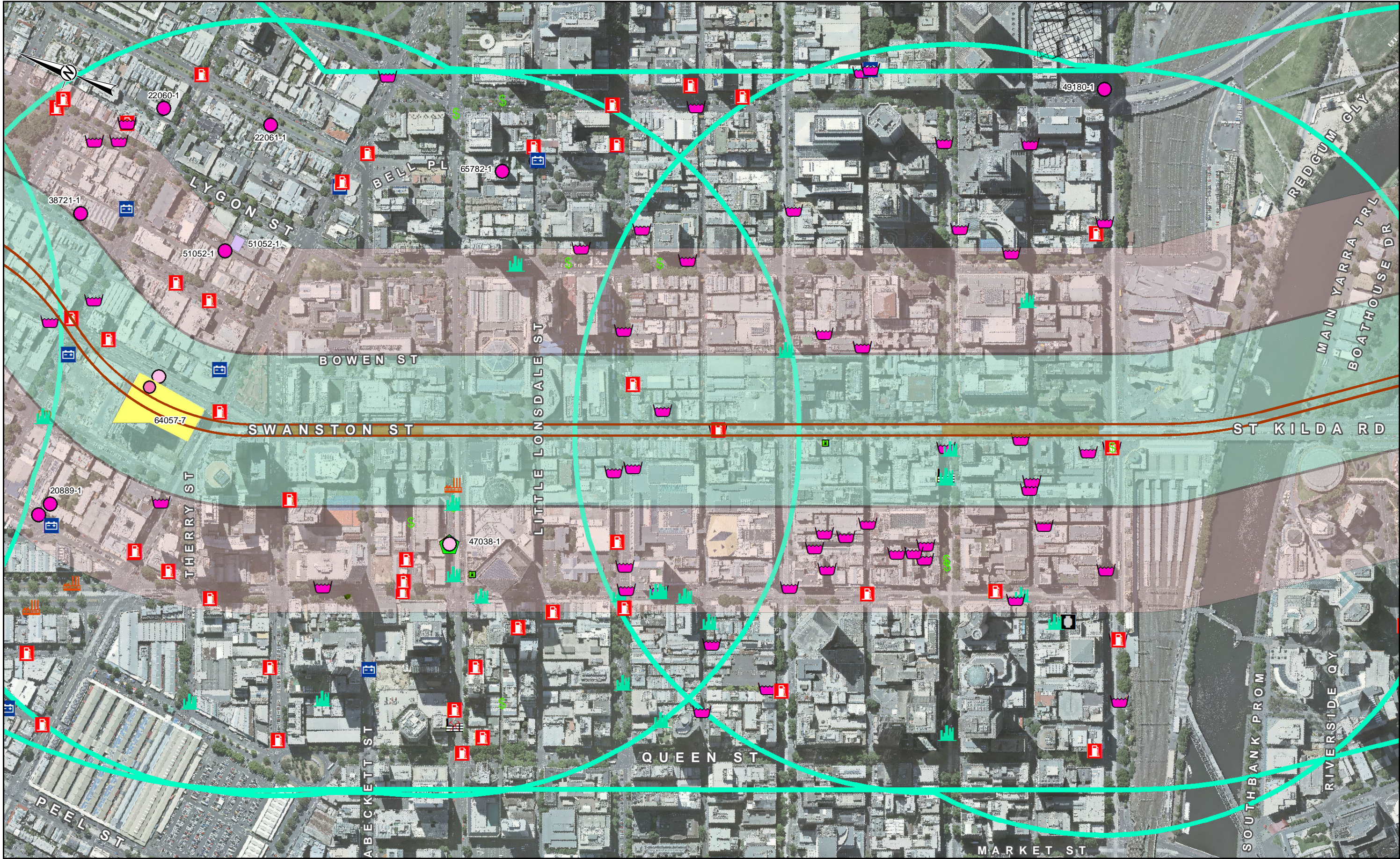

**LEGEND**

Alignment

Current Service Station

Former Quarries

Brewery

Brick Works

Dry Cleaner & Dyers

Electroplaters & Enamellers

Manufactured Gas Facility

General Manufacturers

Motor Garage

Quarry and Extractive Industries

Service Station

Textiles

Waste Industries

EPA GQRUZ Stations 500m

EPA 53X 500m

EPA GQRUZ Alignment 100m

EPA GQRUZ Metro

EPA 53X Stations 250m

EPA 53X Stations 100m

EPA Polygons Metro

Platform Footprint

Concept Design Buffer 100m

Concept Design Buffer 250m

Concept Design Buffer 500m

**MAP INFORMATION**

The information and data contained in this map is for Melbourne Metro Rail Project, and is for information purposes only. It is to be used for concept only and may not be suitable for any other purpose including design. The information may not be accurate, current or otherwise reliable.

**NOTES**

1. Aerial imagery sourced from Public Transport Victoria, image resolution 10cm and date of capture February 2015.

2. Road information sourced from Victorian Government Data Directory 2015.

3. Rail alignment sourced from AJM JV, revision P2.3 dated 28-10-2015.

**CLIENT**

AJM JOINT VENTURE

**PROJECT**

MELBOURNE METRO RAIL PROJECT

**REFERENCE SCALE:** 1:5,000 (at A3)

**PROJECTION:** GDA 1994 MGA Zone 55

**TITLE**

**SITE HISTORY**

**CBD NORTH-CBD SOUTH TUNNEL**

**CONSULTANT**

**PROJECT No.**

1525532

**CONTROL**

217-R

**Rev.**

2

**FIGURE**

**B-8**

YYYY-MM-DD	2016-04-07
PREPARED	JPH
DESIGN	-
REVIEW	CJW
APPROVED	CJW

Path: S:\OTPI\Melbourne Rail\info\Project\Deliverables\1525532-217-R-MB001-B1-Rev2.mxd

IF THIS MEASUREMENT DOES NOT MATCH WHAT IS SHOWN, THE OTHER SIZE HAS BEEN MODIFIED PROPORTIONALLY



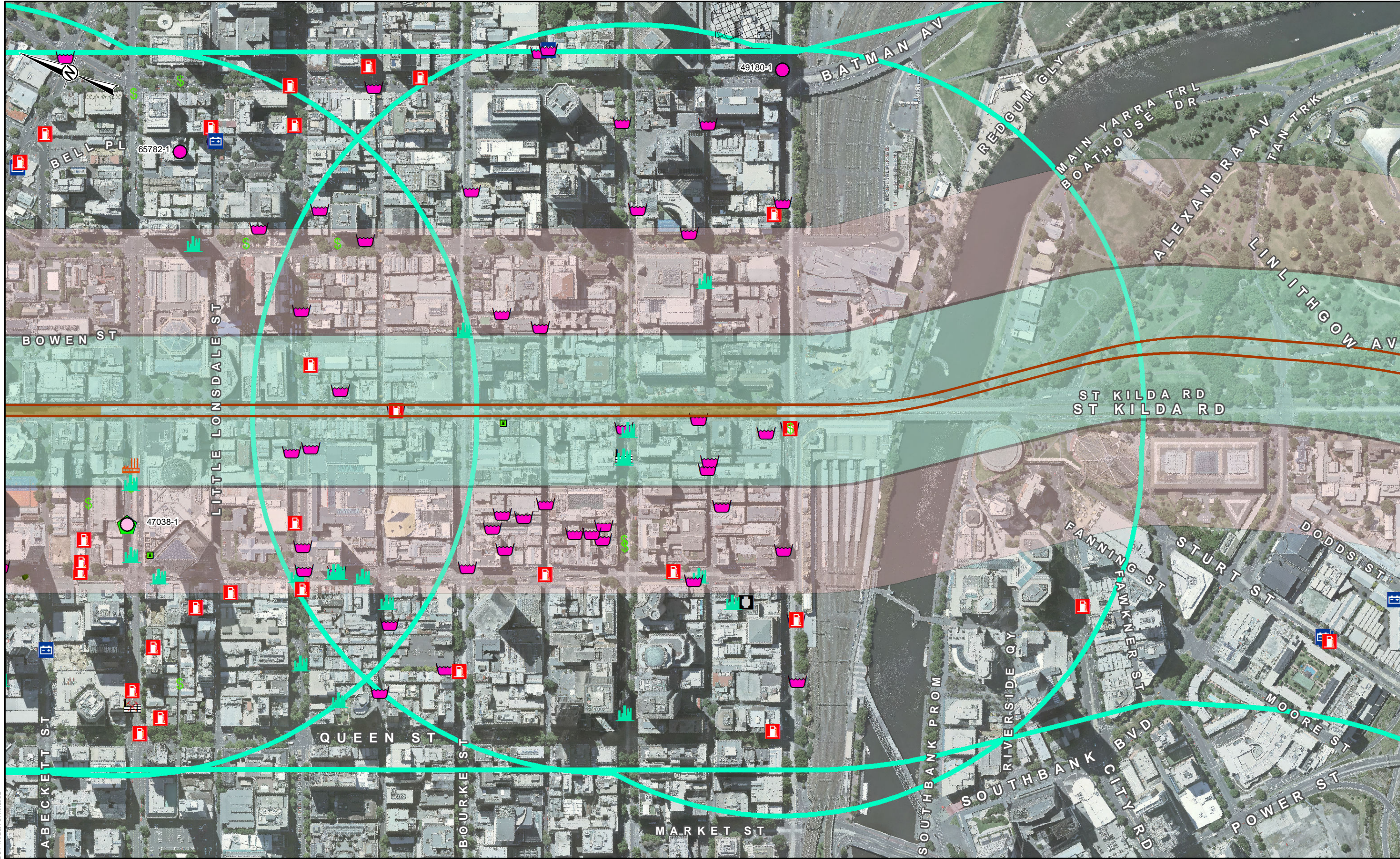

**LEGEND**

—

Alignment

Current Service Station

Former Quarries

Brick Works

Dry Cleaner & Dyers

Electroplaters & Enamellers

Manufactured Gas Facility

General Manufacturers

Motor Garage

Quarry and Extractive Industries

Service Station

Textiles

Waste Industries

EPA 53X 500m

EPA 53X Stations 250m

EPA 53X Stations 100m

Platform Footprint

Concept Design Buffer 100m

Concept Design Buffer 250m

Concept Design Buffer 500m

**MAP INFORMATION**  
The information and data contained in this map is for Melbourne Metro Rail Project, and is for information purposes only. It is to be used for concept only and may not be suitable for any other purpose including design. The information may not be accurate, current or otherwise reliable.

**NOTES**

1. Aerial imagery sourced from Public Transport Victoria, image resolution 10cm and date of capture February 2015.
2. Road information sourced from Victorian Government Data Directory 2015.
3. Rail alignment sourced from AJM JV, revision P2.3 dated 28-10-2015.

**CLIENT**  
AJM JOINT VENTURE

**PROJECT**  
MELBOURNE METRO RAIL PROJECT

REFERENCE SCALE: 1:5,000 (at A3)  
PROJECTION: GDA 1994 MGA Zone 55

**TITLE**  
SITE HISTORY  
CBD SOUTH STATION

**CONSULTANT**

YYYY-MM-DD	2016-04-07
PREPARED	JPH
DESIGN	-
REVIEW	CJW
APPROVED	CJW

PROJECT No.  
1525532

CONTROL  
217-R

Rev.  
2

FIGURE  
**B-9**



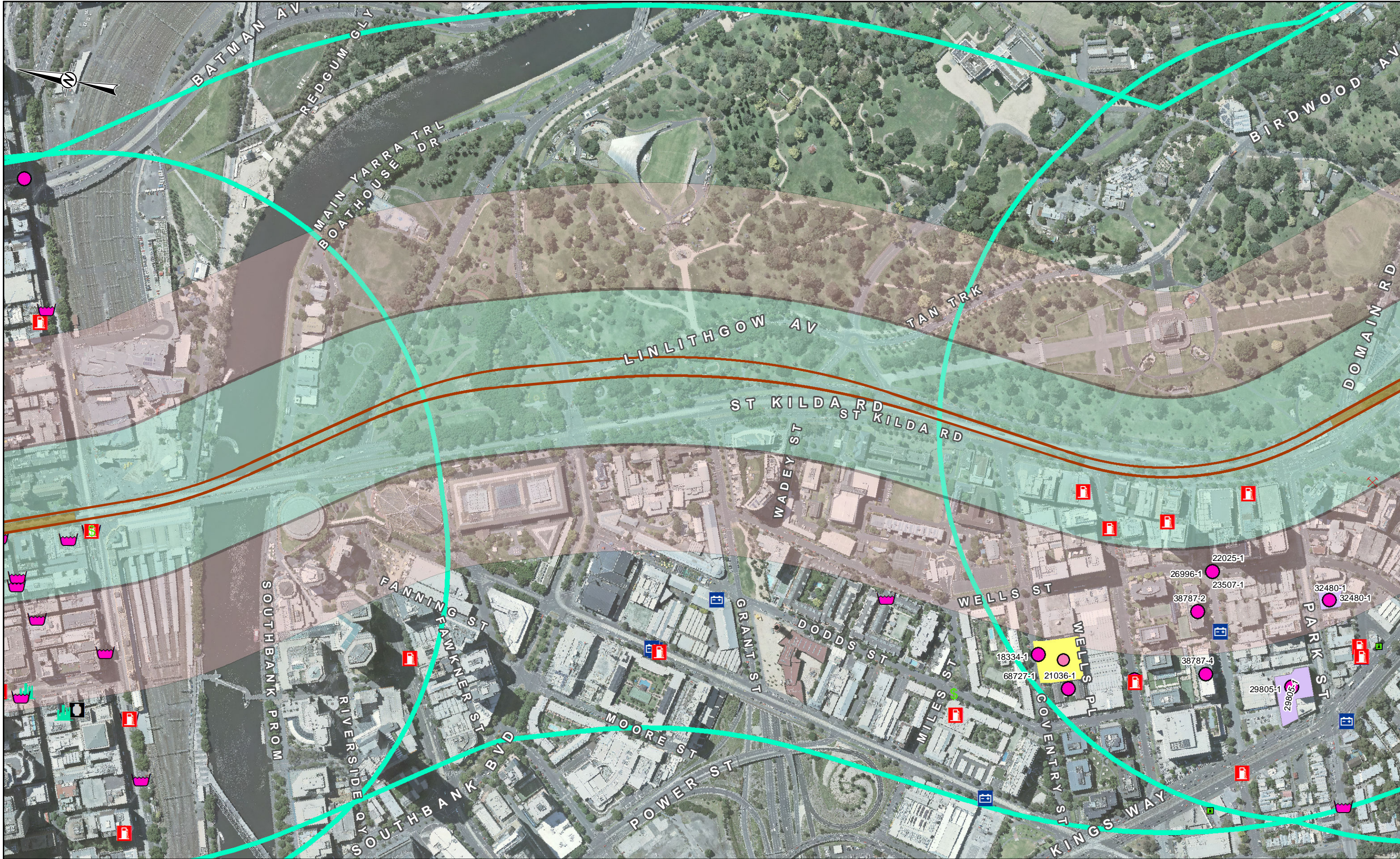

**LEGEND**

Alignment

Current Service Station

Former Quarries

Dry Cleaner & Dyers

Electroplaters & Enamellers

Manufactured Gas Facility

Motor Garage

Quarry and Extractive Industries

Service Station

Textiles

EPA 53X Stations 250m

EPA GQRUZ Stations 500m

EPA 53X 500m

EPA Polygons Metro

Platform Footprint

Concept Design Buffer 100m

Concept Design Buffer 250m

Concept Design Buffer 500m

EPA 53X Stations 250m

EPA GQRUZ Stations 500m

EPA 53X 500m

EPA Polygons Metro

Platform Footprint

Concept Design Buffer 100m

Concept Design Buffer 250m

Concept Design Buffer 500m

**MAP INFORMATION**  
The information and data contained in this map is for Melbourne Metro Rail Project, and is for information purposes only. It is to be used for concept only and may not be suitable for any other purpose including design. The information may not be accurate, current or otherwise reliable.

**NOTES**

1. Aerial imagery sourced from Public Transport Victoria, image resolution 10cm and date of capture February 2015.
2. Road information sourced from Victorian Government Data Directory 2015.
3. Rail alignment sourced from AJM JV, revision P2.3 dated 28-10-2015.

**CLIENT**  
AJM JOINT VENTURE

**PROJECT**  
MELBOURNE METRO RAIL PROJECT

**REFERENCE SCALE:** 1:5,000 (at A3)  
**PROJECTION:** GDA 1994 MGA Zone 55

**TITLE**  
SITE HISTORY  
CBD SOUTH-DOMAIN TUNNEL

**CONSULTANT**

YYYY-MM-DD	2016-04-07
PREPARED	JPH
DESIGN	-
REVIEW	CJW
APPROVED	CJW

PROJECT No. 1525532	CONTROL 217-R	Rev. 2	FIGURE B-10
------------------------	------------------	-----------	----------------

Path: S:\OTR\Map\Boulevard\1525532-217-R-MB001-B1-Rev2.mxd

IF THIS MEASUREMENT DOES NOT MATCH WHAT IS SHOWN, THE OTHER MEASUREMENTS ARE NOT TO BE USED FOR DESIGN PURPOSES.





**LEGEND**

- Alignment
- Current Service Station
- Dry Cleaner & Dyers
- Electroplaters & Enamellers
- Motor Garage
- Quarry and Extractive Industries
- Service Station
- EPA GQRUZ Stations 500m
- EPA 53X 500m
- EPA GQRUZ Metro
- EPA 53X Stations 250m
- EPA Polygons Metro
- Platform Footprint
- Concept Design Buffer 100m
- Concept Design Buffer 250m
- Concept Design Buffer 500m

**MAP INFORMATION**

The information and data contained in this map is for Melbourne Metro Rail Project, and is for information purposes only. It is to be used for concept only and may not be suitable for any other purpose including design. The information may not be accurate, current or otherwise reliable.

**NOTES**

- Aerial imagery sourced from Public Transport Victoria, image resolution 10cm and date of capture February 2015.
- Road information sourced from Victorian Government Data Directory 2015.
- Rail alignment sourced from AJM JV, revision P2.3 dated 28-10-2015.

**CLIENT**

AJM JOINT VENTURE

**PROJECT**

MELBOURNE METRO RAIL PROJECT

**REFERENCE SCALE:** 1:5,000 (at A3)

**PROJECTION:** GDA 1994 MGA Zone 55

**TITLE**

**SITE HISTORY**

**DOMAIN STATION**

**CONSULTANT**

**Goldier Associates**

YYYY-MM-DD	2016-04-07
PREPARED	JPH
DESIGN	-
REVIEW	CJW
APPROVED	CJW

**PROJECT No.** 1525532 **CONTROL** 217-R **Rev.** 2

**FIGURE B-11**



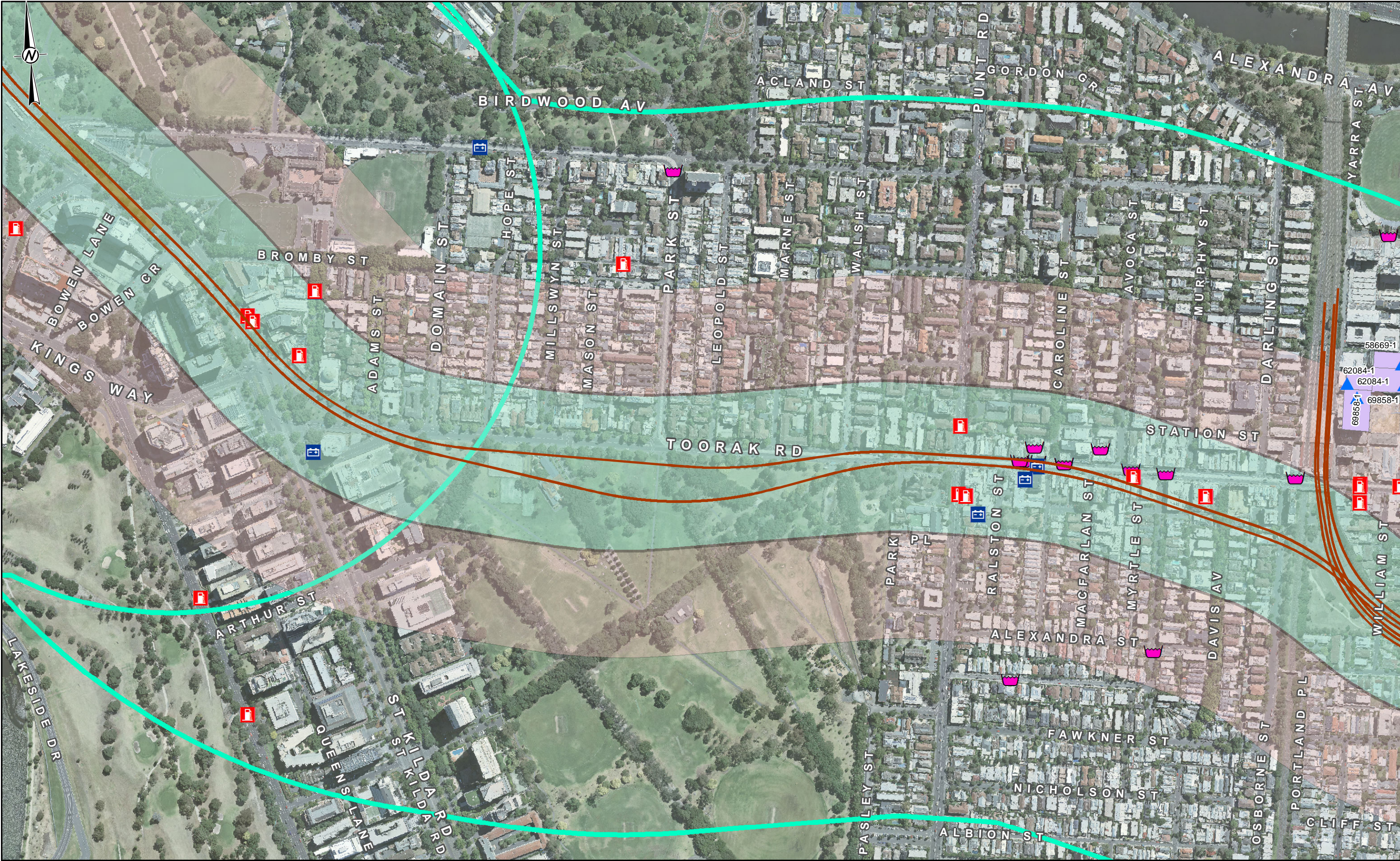

**LEGEND**

- Alignment
- Dry Cleaner & Dyers
- Motor Garage
- Quarry and Extractive Industries
- Service Station
- EPA 53X Portals 250m
- EPA Polygons Metro
- Platform Footprint
- Concept Design Buffer 100m
- Concept Design Buffer 250m
- Concept Design Buffer 500m

**MAP INFORMATION**

The information and data contained in this map is for Melbourne Metro Rail Project, and is for information purposes only. It is to be used for concept only and may not be suitable for any other purpose including design. The information may not be accurate, current or otherwise reliable.

**NOTES**

- Aerial imagery sourced from Public Transport Victoria, image resolution 10cm and date of capture February 2015.
- Road information sourced from Victorian Government Data Directory 2015.
- Rail alignment sourced from AJM JV, revision P2.3 dated 28-10-2015.

**CLIENT**  
AJM JOINT VENTURE

**PROJECT**  
MELBOURNE METRO RAIL PROJECT

**REFERENCE SCALE:** 1:5,000 (at A3)  
**PROJECTION:** GDA 1994 MGA Zone 55

**TITLE**  
SITE HISTORY  
DOMAIN-EASTERN PORTAL TUNNEL

**CONSULTANT**

	YYYY-MM-DD	2016-04-07
PREPARED	JPH	
DESIGN	-	
REVIEW	CJW	
APPROVED	CJW	

**PROJECT No.** 1525532  
**CONTROL** 217-R  
**Rev.** 2

**FIGURE B-12**

Path: S:\OTF\Melbourne Rail\info\Project\Deliverables\1525532-27-R-MB001-B1-Rev2.mxd

IF THIS MEASUREMENT DOES NOT MATCH WHAT IS SHOWN, THE SHEET SIZE HAS BEEN MODIFIED PROPORTIONALLY



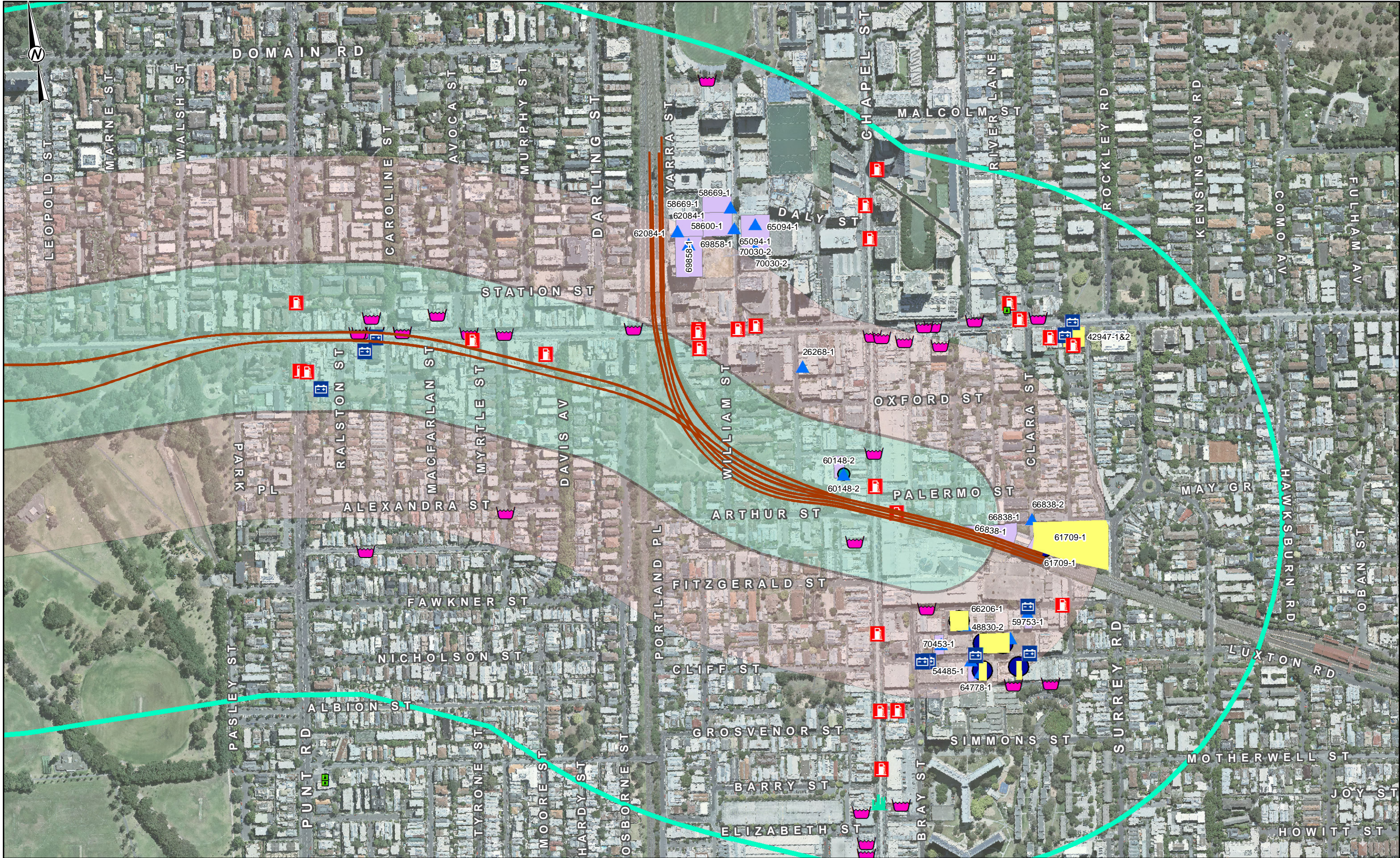

**LEGEND**

- Alignment
- Current Service Station
- Dry Cleaner & Dyers
- Motor Garage
- Service Station
- Textiles
- EPA GQRUZ Metro
- EPA 53X Portals 250m
- Portals EPA 53X 100m
- EPA GQRUZ Portals 500m
- EPA Polygons Metro
- Concept Design Buffer 100m
- Concept Design Buffer 250m
- Concept Design Buffer 500m

**MAP INFORMATION**

The information and data contained in this map is for Melbourne Metro Rail Project, and is for information purposes only. It is to be used for concept only and may not be suitable for any other purpose including design. The information may not be accurate, current or otherwise reliable.

**NOTES**

- Aerial imagery sourced from Public Transport Victoria, image resolution 10cm and date of capture February 2015.
- Road information sourced from Victorian Government Data Directory 2015.
- Rail alignment sourced from AJM JV, revision P2.3 dated 28-10-2015.

**CLIENT**  
AJM JOINT VENTURE

**PROJECT**  
MELBOURNE METRO RAIL PROJECT

**REFERENCE SCALE:** 1:5,000 (at A3)  
**PROJECTION:** GDA 1994 MGA Zone 55

**TITLE**  
SITE HISTORY  
EASTERN PORTAL

**CONSULTANT**

**Goldier Associates**

YYYY-MM-DD	2016-04-07
PREPARED	JPH
DESIGN	-
REVIEW	CJW
APPROVED	CJW

**PROJECT No.** 1525532  
**CONTROL** 217-R  
**Rev.** 2

**FIGURE B-13**