

LEGEND

- Alignment
- Current Service Station
- Dry Cleaner & Dyers
- Electroplaters & Enamellers
- Motor Garage
- Service Station
- Concept Design Buffer 100m

- Concept Design Buffer 250m
- Concept Design Buffer 500m

Site Walkover Land Use

- Commercial
- Industrial
- Residential/Open Space

MAP INFORMATION
The information and data contained in this map is for Melbourne Metro Rail Project, and is for information purposes only. It is to be used for concept only and may not be suitable for any other purpose including design. The information may not be accurate, current or otherwise reliable.

NOTES

- Aerial imagery sourced from Public Transport Victoria, image resolution 10cm and date of capture February 2015.
- Road information sourced from Victorian Government Data Directory 2015.
- Rail alignment sourced from AJM JV, revision P2.3 dated 28-10-2015.

CLIENT
AJM JOINT VENTURE

PROJECT
MELBOURNE METRO RAIL PROJECT

REFERENCE SCALE: 1:5,000 (at A3)
PROJECTION: GDA 1994 MGA Zone 55

TITLE
SITE WALKOVER
WESTERN PORTAL

CONSULTANT



YYYY-MM-DD	2016-04-07
PREPARED	JPH
DESIGN	-
REVIEW	CJW
APPROVED	CJW

PROJECT No.
1525532

CONTROL
217-R

Rev.
2

FIGURE
B-14

Path: S:\OTF\Melbourne Rail\info\Project\Deliverables\1525532-217-R-MB002-B1-Rev2.mxd

IF THIS MEASUREMENT DOES NOT MATCH WHAT IS SHOWN, THE SHEET SIZE HAS BEEN MODIFIED FROM A3

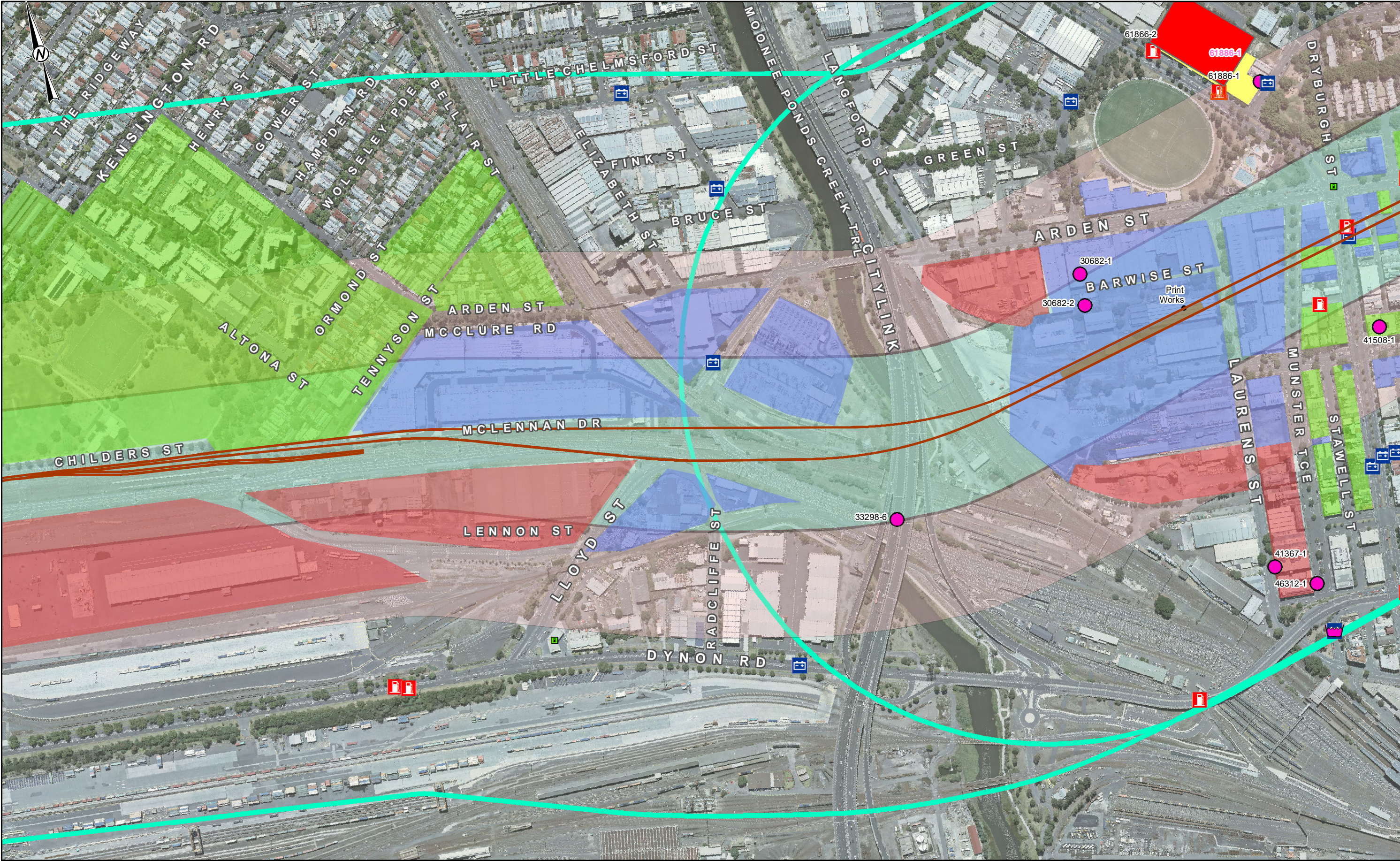

LEGEND

Alignment

Current Service Station

Manufactured Gas Facility

Dry Cleaner & Dyers

Electroplaters & Enamellers

General Manufacturers

Motor Garage

Service Station

Waste Industries

Platform Footprint

EPA GQRUZ Location

EPA GQRUZ Area

Concept Design Buffer 100m

Concept Design Buffer 250m

Concept Design Buffer 500m

Site Walkover Land Use

Commercial

Industrial

Residential/Open Space

MAP INFORMATION

The information and data contained in this map is for Melbourne Metro Rail Project, and is for information purposes only. It is to be used for concept only and may not be suitable for any other purpose including design. The information may not be accurate, current or otherwise reliable.

NOTES

- Aerial imagery sourced from Public Transport Victoria, image resolution 10cm and date of capture February 2015.
- Road information sourced from Victorian Government Data Directory 2015.
- Rail alignment sourced from AJM JV, revision P2.3 dated 28-10-2015.

CLIENT

AJM JOINT VENTURE

PROJECT

MELBOURNE METRO RAIL PROJECT

REFERENCE SCALE: 1:5,000 (at A3)

PROJECTION: GDA 1994 MGA Zone 55

TITLE

SITE WALKOVER

WESTERN PORTAL-ARDEN TUNNEL

CONSULTANT

Golder Associates

PROJECT No. 1525532

CONTROL 217-R

Rev. 2

FIGURE B-15

YYYY-MM-DD	2016-04-07
PREPARED	JPH
DESIGN	-
REVIEW	CJW
APPROVED	CJW

Path: S:\OTPs\Melbourne Rail\info\Project\Deliverables\1525532-217-R-MB002-B1-Rev2.mxd

IF THIS MEASUREMENT DOES NOT MATCH WHAT IS SHOWN ON THE SHEET, THE SHEET SIZE HAS BEEN MODIFIED FROM A3



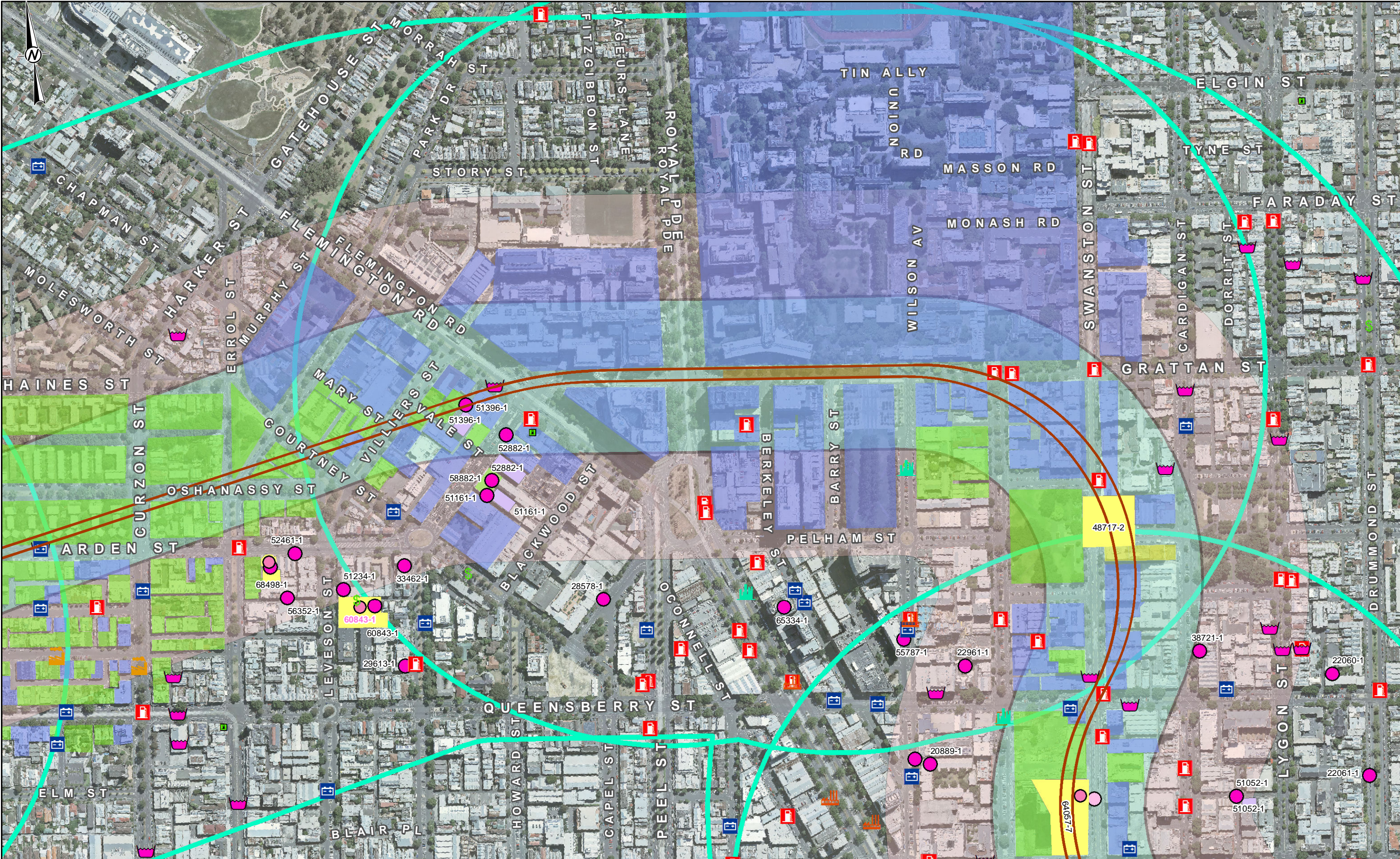

LEGEND

Alignment

Current Service Station

Brewery

Dry Cleaner & Dyers

Electroplaters & Enamellers

Foundries

General Manufacturers

Motor Garage

Service Station

Textiles

Platform Footprint

EPA GQRUZ Location

EPA GQRUZ Location

EPA GQRUZ Area

Concept Design Buffer 100m

Concept Design Buffer 250m

Concept Design Buffer 500m

Site Walkover Land Use

Commercial

Commercial and Residential

Industrial

Residential/Open Space

MAP INFORMATION
The information and data contained in this map is for Melbourne Metro Rail Project, and is for information purposes only. It is to be used for concept only and may not be suitable for any other purpose including design. The information may not be accurate, current or otherwise reliable.

NOTES

- Aerial imagery sourced from Public Transport Victoria, image resolution 10cm and date of capture February 2015.
- Road information sourced from Victorian Government Data Directory 2015.
- Rail alignment sourced from AJM JV, revision P2.3 dated 28-10-2015.

CLIENT
AJM JOINT VENTURE

PROJECT
MELBOURNE METRO RAIL PROJECT

REFERENCE SCALE: 1:5,000 (at A3)
PROJECTION: GDA 1994 MGA Zone 55

TITLE
SITE WALKOVER
PARKVILLE STATION

CONSULTANT

YYYY-MM-DD	2016-04-07
PREPARED	JPH
DESIGN	-
REVIEW	CJW
APPROVED	CJW

PROJECT No.	1525532	CONTROL	217-R	Rev.	2
-------------	---------	---------	-------	------	---

FIGURE
B-18

Path: S:\OTPI\Melbourne Rail\info\Project\Deliverables\1525532-217-R-MB002-B1-Rev2.mxd

THIS MEASUREMENT DOES NOT MATCH WHAT IS SHOWN ON THE SHEET. REVISIONS HAVE BEEN MADE TO THE PROJECT.



LEGEND

Alignment

Current Service Station

Brewery

Brick Works

Dry Cleaner & Dyers

Electroplaters & Enamellers

Manufactured Gas Facility

General Manufacturers

Motor Garage

Quarry and Extractive Industries

Service Station

Textiles

Waste Industries

Platform Footprint

EPA GQRUZ Location

EPA GQRUZ Area

Concept Design Buffer 100m

Concept Design Buffer 250m

Concept Design Buffer 500m

Site Walkover Land Use

Commercial

Commercial and Residential

Industrial

Residential/Open Space

MAP INFORMATION

The information and data contained in this map is for Melbourne Metro Rail Project, and is for information purposes only. It is to be used for concept only and may not be suitable for any other purpose including design. The information may not be accurate, current or otherwise reliable.

NOTES

- Aerial imagery sourced from Public Transport Victoria, image resolution 10cm and date of capture February 2015.
- Road information sourced from Victorian Government Data Directory 2015.
- Rail alignment sourced from AJM JV, revision P2.3 dated 28-10-2015.

CLIENT

AJM JOINT VENTURE

PROJECT

MELBOURNE METRO RAIL PROJECT

REFERENCE SCALE: 1:5,000 (at A3)

PROJECTION: GDA 1994 MGA Zone 55

TITLE

SITE WALKOVER
PARKVILLE-CBD NORTH TUNNEL

CONSULTANT

 **Golder Associates**

PROJECT No. 1525532
CONTROL 217-R
Rev. 2

YYYY-MM-DD	2016-04-07
PREPARED	JPH
DESIGN	-
REVIEW	CJW
APPROVED	CJW

FIGURE B-19

Path: S:\OTF\Map\Bourne Rail\info\Project\Deliverables\1525532-217-R-MB002-B1-Rev2.mxd

IF THIS MEASUREMENT DOES NOT MATCH WHAT IS SHOWN ON THE SHEET, PLEASE REFER TO THE PROVIDED DRAWINGS.

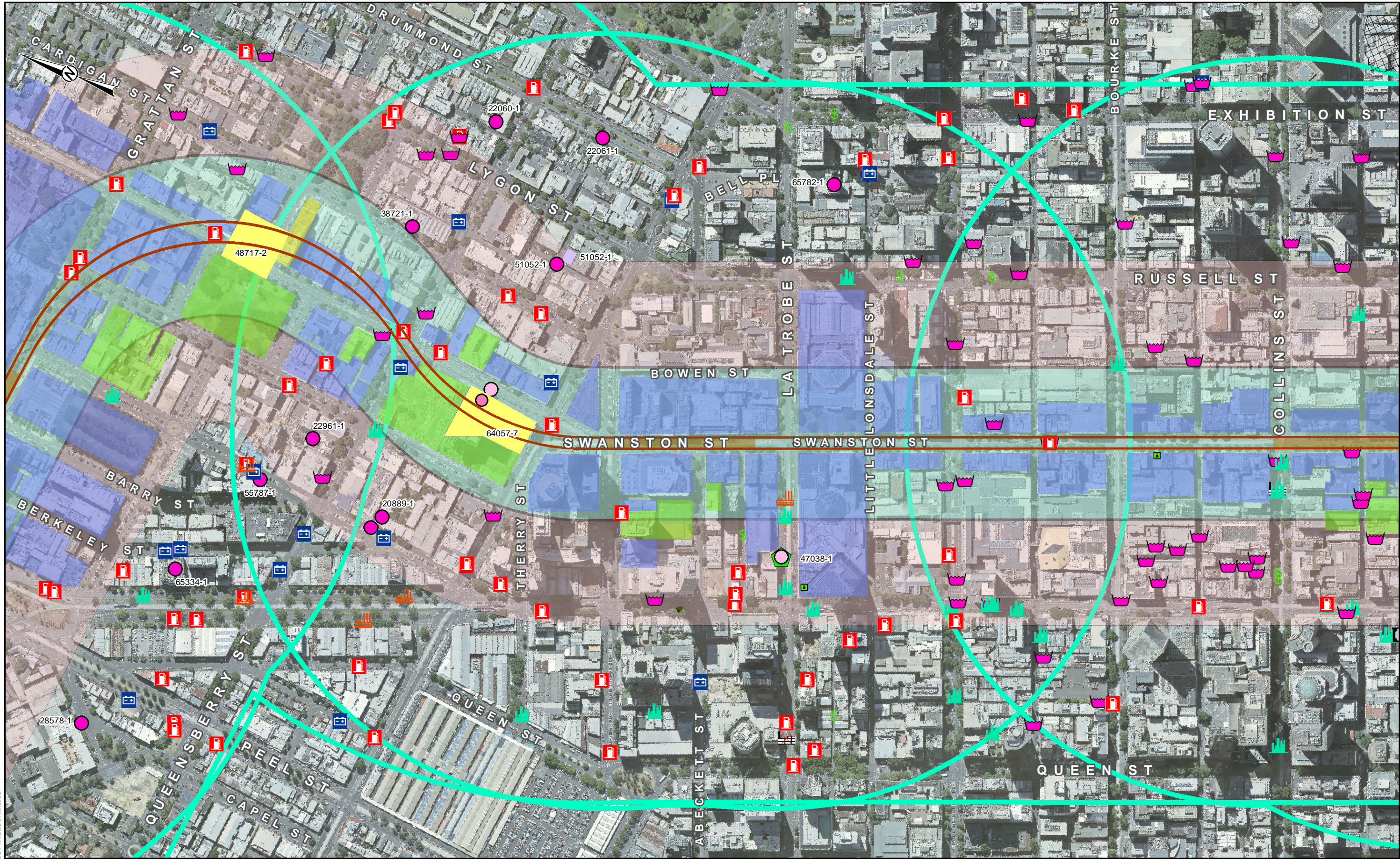

LEGEND

Alignment

Current Service Station

Former Quarries

Brewery

Brick Works

Dry Cleaner & Dyers

Electroplaters & Enamellers

Manufactured Gas Facility

General Manufacturers

Motor Garage

Quarry and Extractive Industries

Service Station

Textiles

Waste Industries

Platform Footprint

EPA GQRUZ Location

EPA GQRUZ Area

Concept Design Buffer 100m

Concept Design Buffer 250m

Concept Design Buffer 500m

Site Walkover Land Use

Commercial

Commercial and Residential

Industrial

Residential/Open Space

MAP INFORMATION

The information and data contained in this map is for Melbourne Metro Rail Project, and is for information purposes only. It is to be used for concept only and may not be suitable for any other purpose including design. The information may not be accurate, current or otherwise reliable.

NOTES

- Aerial imagery sourced from Public Transport Victoria, image resolution 10cm and date of capture February 2015.
- Road information sourced from Victorian Government Data Directory 2015.
- Rail alignment sourced from AJM JV, revision P2.3 dated 28-10-2015.

CLIENT

AJM JOINT VENTURE

PROJECT

MELBOURNE METRO RAIL PROJECT

REFERENCE SCALE: 1:5,000 (at A3)

PROJECTION: GDA 1994 MGA Zone 55

TITLE

SITE WALKOVER
CBD NORTH STATION

CONSULTANT

Goldier Associates

PROJECT No. 1525532

CONTROL 217-R

YYYY-MM-DD	2016-04-07
PREPARED	JPH
DESIGN	-
REVIEW	CJW
APPROVED	CJW

Rev. 2

FIGURE

B-20

Path: S:\OTF\Melbourne Rail\info\Project\Deliverables\1525532-217-R-MB002-B1-Rev2.mxd

IF THIS MEASUREMENT DOES NOT MEET YOUR REQUIREMENTS, THE USER ASSUMES ALL RESPONSIBILITY.

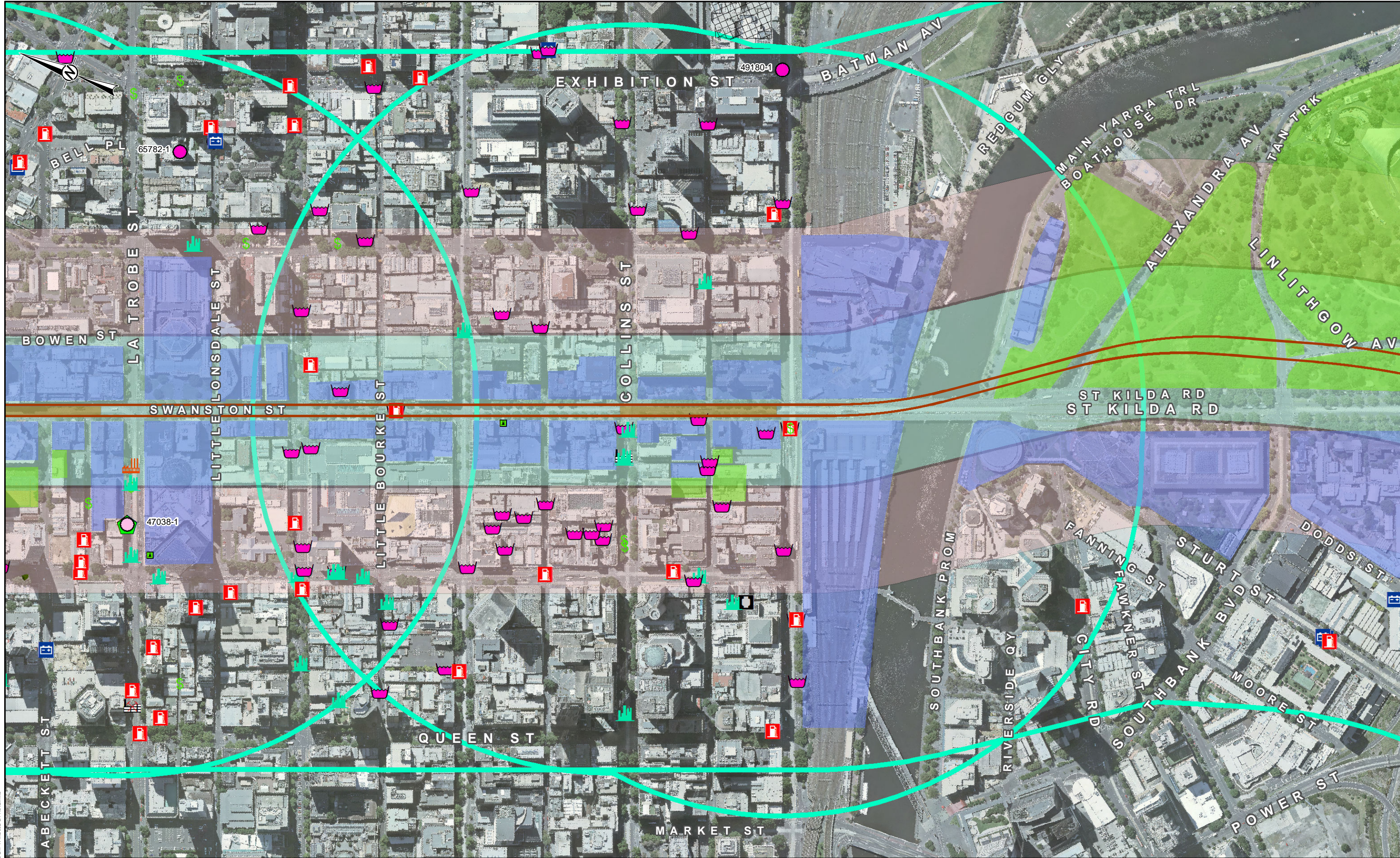

LEGEND

Alignment

Current Service Station

Former Quarries

Brick Works

Dry Cleaner & Dyers

Electroplaters & Enamellers

Manufactured Gas Facility

General Manufacturers

Motor Garage

Quarry and Extractive Industries

Service Station

Textiles

Waste Industries

Platform Footprint

Concept Design Buffer 100m

Concept Design Buffer 250m

Concept Design Buffer 500m

Site Walkover Land Use

Commercial

Residential/Open Space

MAP INFORMATION
The information and data contained in this map is for Melbourne Metro Rail Project, and is for information purposes only. It is to be used for concept only and may not be suitable for any other purpose including design. The information may not be accurate, current or otherwise reliable.

NOTES

- Aerial imagery sourced from Public Transport Victoria, image resolution 10cm and date of capture February 2015.
- Road information sourced from Victorian Government Data Directory 2015.
- Rail alignment sourced from AJM JV, revision P2.3 dated 28-10-2015.

CLIENT
AJM JOINT VENTURE

PROJECT
MELBOURNE METRO RAIL PROJECT

REFERENCE SCALE: 1:5,000 (at A3)
PROJECTION: GDA 1994 MGA Zone 55

TITLE
SITE WALKOVER
CBD SOUTH STATION

CONSULTANT

YYYY-MM-DD	2016-04-07
PREPARED	JPH
DESIGN	-
REVIEW	CJW
APPROVED	CJW

PROJECT No. 1525532	CONTROL 217-R	Rev. 2	FIGURE B-22
------------------------	------------------	-----------	-----------------------

Path: S:\OTPR\Melbourne Rail\info\Project\Deliverables\1525532-217-R-MB002-B1-Rev2.mxd

THIS MEASUREMENT DOES NOT MATCH WHAT IS SHOWN. THE OTHER SIZE HAS BEEN USED FOR PRINTING.

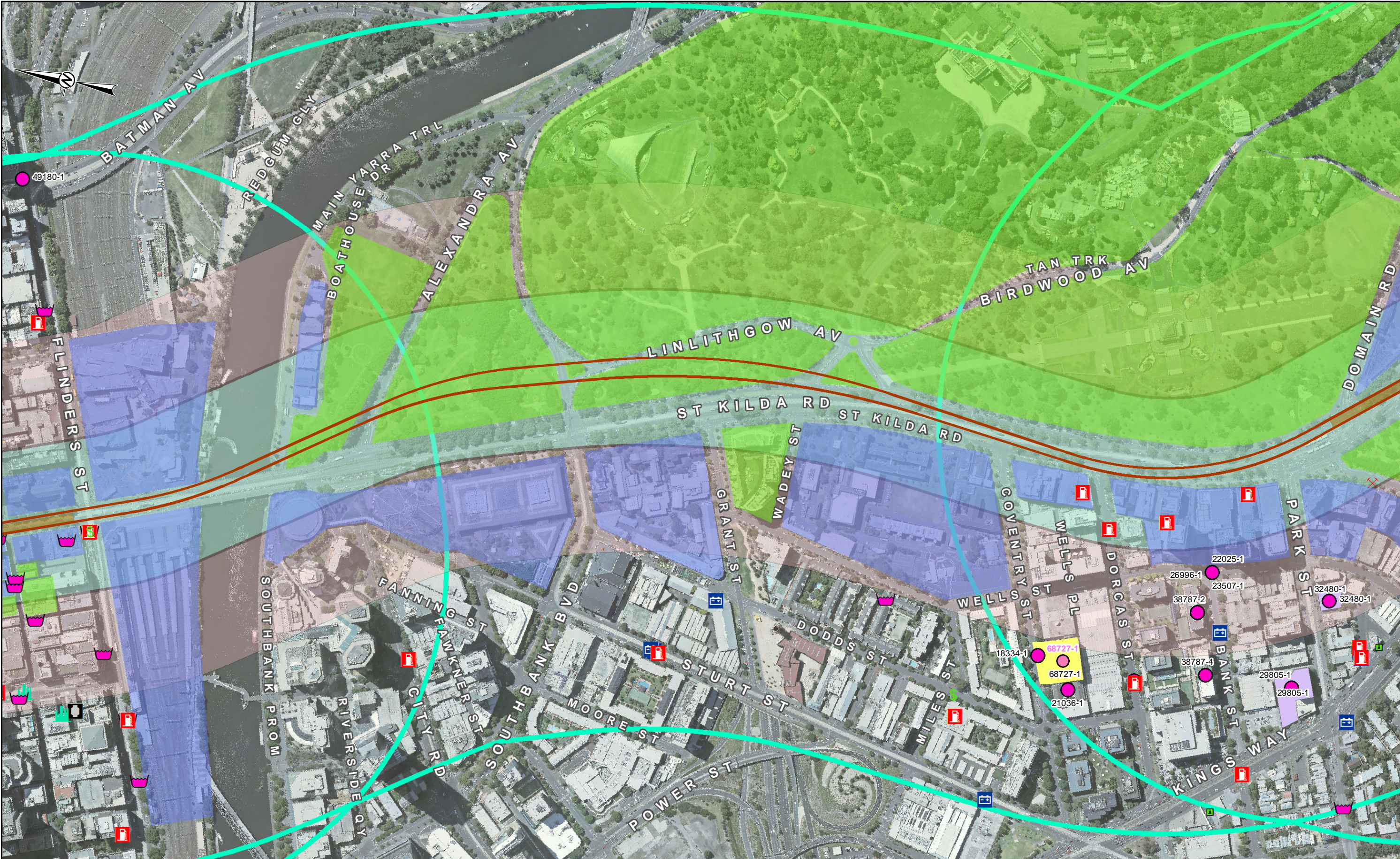

LEGEND

Alignment

Current Service Station

Former Quarries

Dry Cleaner & Dyers

Site Walkover Land Use

Commercial

MAP INFORMATION
The information and data contained in this map is for Melbourne Metro Rail Project, and is for information purposes only. It is to be used for concept only and may not be suitable for any other purpose including design. The information may not be accurate, current or otherwise reliable.

NOTES

- Aerial imagery sourced from Public Transport Victoria, image resolution 10cm and date of capture February 2015.
- Road information sourced from Victorian Government Data Directory 2015.
- Rail alignment sourced from AJM JV, revision P.2.3 dated 28-10-2015.

CLIENT
AJM JOINT VENTURE

PROJECT
MELBOURNE METRO RAIL PROJECT

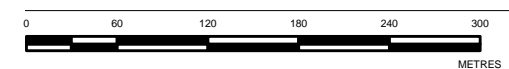

REFERENCE SCALE: 1:5,000 (at A3)
PROJECTION: GDA 1994 MGA Zone 55

TITLE
SITE WALKOVER
CBD SOUTH-DOMAIN TUNNEL

CONSULTANT	YYYY-MM-DD	2016-04-07
PREPARED	JPH	
DESIGN	-	
REVIEW	CJW	
APPROVED	CJW	
PROJECT No. 1525532	CONTROL 217-R	Rev. 2





LEGEND

- Alignment
- Current Service Station
- Dry Cleaner & Dyers
- Electroplaters & Enamellers
- Motor Garage
- Quarry and Extractive Industries
- Service Station
- Platform Footprint
- EPA GQRUZ Location
- EPA GQRUZ Area
- Concept Design Buffer 100m
- Concept Design Buffer 250m
- Concept Design Buffer 500m
- Site Walkover Land Use**
- Commercial
- Residential/Open Space

MAP INFORMATION

The information and data contained in this map is for Melbourne Metro Rail Project, and is for information purposes only. It is to be used for concept only and may not be suitable for any other purpose including design. The information may not be accurate, current or otherwise reliable.

NOTES

- Aerial imagery sourced from Public Transport Victoria, image resolution 10cm and date of capture February 2015.
- Road information sourced from Victorian Government Data Directory 2015.
- Rail alignment sourced from AJM JV, revision P2.3 dated 28-10-2015.

CLIENT
AJM JOINT VENTURE

PROJECT
MELBOURNE METRO RAIL PROJECT

REFERENCE SCALE: 1:5,000 (at A3)
PROJECTION: GDA 1994 MGA Zone 55

TITLE
SITE WALKOVER
DOMAIN STATION

CONSULTANT
Golder Associates

YYYY-MM-DD	2016-04-07
PREPARED	JPH
DESIGN	-
REVIEW	CJW
APPROVED	CJW

PROJECT No. 1525532
CONTROL 217-R
Rev. 2

FIGURE B-24

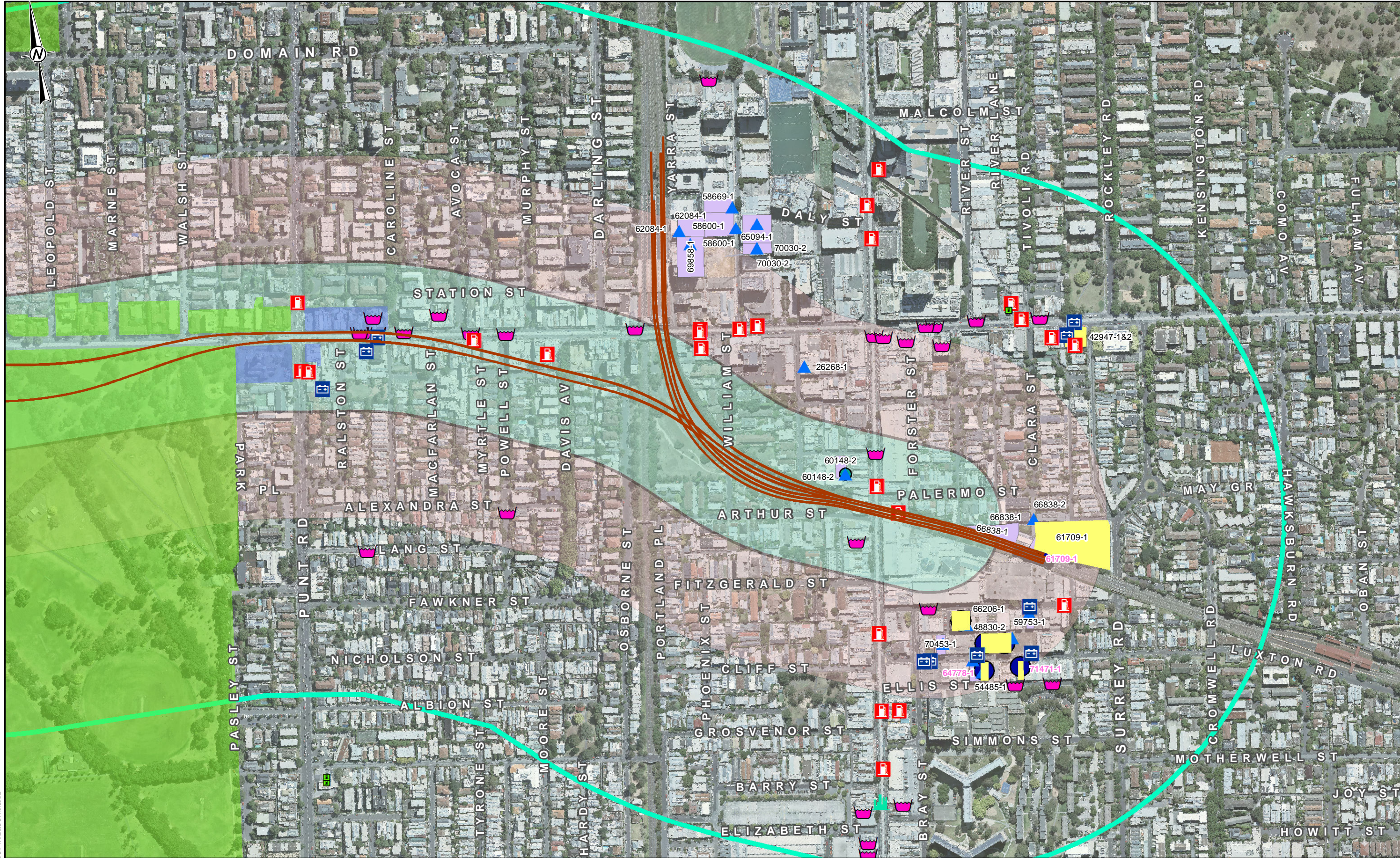

LEGEND

- Alignment
- Current Service Station
- Dry Cleaner & Dyers
- Motor Garage
- Service Station
- Textiles
- EPA GQRUZ Location
- EPA GQRUZ Area
- Concept Design Buffer 100m
- Concept Design Buffer 250m
- Concept Design Buffer 500m
- Site Walkover Land Use**
- Commercial
- Residential/Open Space

MAP INFORMATION

The information and data contained in this map is for Melbourne Metro Rail Project, and is for information purposes only. It is to be used for concept only and may not be suitable for any other purpose including design. The information may not be accurate, current or otherwise reliable.

NOTES

- Aerial imagery sourced from Public Transport Victoria, image resolution 10cm and date of capture February 2015.
- Road information sourced from Victorian Government Data Directory 2015.
- Rail alignment sourced from AJM JV, revision P.2.3 dated 28-10-2015.

CLIENT
AJM JOINT VENTURE

PROJECT
MELBOURNE METRO RAIL PROJECT

REFERENCE SCALE: 1:5,000 (at A3)
PROJECTION: GDA 1994 MGA Zone 55

TITLE
SITE WALKOVER
EASTERN PORTAL

CONSULTANT
Golder Associates

YYYY-MM-DD	2016-04-07
PREPARED	JPH
DESIGN	-
REVIEW	CJW
APPROVED	CJW

PROJECT No. 1525532
CONTROL 217-R
Rev. 2

FIGURE B-26

Path: S:\OTF\Map\Melbourne Rail\info\Project\Deliverables\1525532-217-R-MB002-B1-Rev2.mxd

IF THIS MEASUREMENT DOES NOT MATCH WHAT IS SHOWN ON THE SHEET, THESE FIGURES HAVE BEEN MODIFIED PROBABLY