

- NOTES
1. BOUNDARY OF THE PROJECT AREA IS DEFINED BY THIS VARIATION TOGETHER WITH THE EXISTING BALLARAT LINE UPGRADE PROJECT AREA VIDE VICTORIA GOVERNMENT GAZETTE S335 5/10/2017 LEGL./17-001.
  2. THE POSITION OF THE PROJECT AREA BOUNDARY IS DEFINED BY ABUTTAL TO EXISTING CADASTRAL BOUNDARIES AND SUPPLEMENTED WITH LINES AND DIMENSIONS AS SHOWN ON SHEET 2.
  3. ALL MEASUREMENTS AND DIMENSIONS WHERE SHOWN ARE IN METRES.
  4. COPIES OF LEGL./17-001 AND LEGL./18-088 ARE AVAILABLE IN THE CENTRAL PLAN OFFICE.

10/05/2018  
29588-lis--sp-02

PLAN TO DESIGNATE A VARIATION TO THE PROJECT AREA PURSUANT TO SECTION 96 MAJOR TRANSPORT PROJECTS FACILITATION ACT 2009  
Lodged in the Central Plan Office  
Dated this 11<sup>th</sup> day of May 2018  
*C. Leslie Sandy*  
CRAIG LESLIE SANDY  
Surveyor-General

LEGEND  

1

 SHEET / SHEET NUMBER



ORIGINAL SHEET SIZE A3  
SCALE 1:200,000  

0 2 4 6km

  
SCALE OF KILOMETRES

**BALLARAT LINE UPGRADE PROJECT**  
**PROJECT AREA - VARIATION 1**  
INDEX SHEET, SHEET 1 of 2  
LEGL./18-088

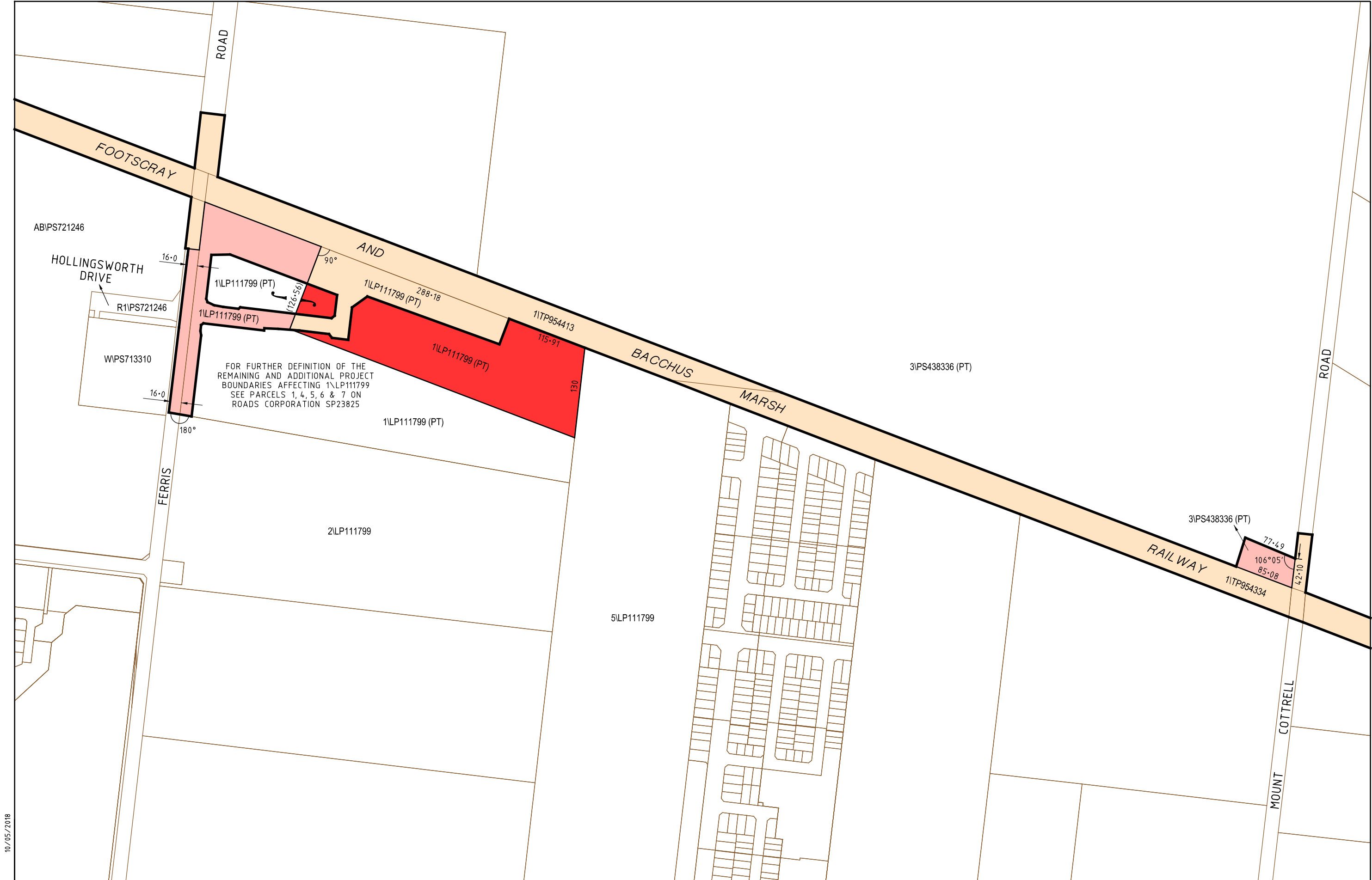

10/05/2018

29588-1is--sp-02

LEGEND

- AREA TO BE ADDED TO BALLARAT LINE UPGRADE PROJECT AREA
- AREA TO BE REMOVED FROM BALLARAT LINE UPGRADE PROJECT AREA

- REMAINING CURRENT BALLARAT LINE UPGRADE PROJECT AREA
- BOUNDARY OF BALLARAT LINE UPGRADE PROJECT AREA (INCLUDING LEGL./17-001 BOUNDARIES AND THIS VARIATION)



ORIGINAL SHEET SIZE A3  
SCALE 1:5000

0 50 100 150  
SCALE OF METRES

BALLARAT LINE UPGRADE PROJECT

PROJECT AREA - VARIATION 1

SHEET 2 of 2

LEGL./18-088